APARTMENT WITH 3 EN-SUITE BEDROOMS AND 137 M² FOR SALE IN RIVIERA DE SÃO LOURENÇO

RIVIERA DE SÃO LOURENÇO · BERTIOGA

R$ 7.500.000 (US$ 1,256,281)



REF	BEDROOMS	SUITES	PARKING	AREA M²
ZY-6478	3	3	2	138

Condo fee R$ 3.000/month Property tax (IPTU) R$ 611/year

Prices and availability are subject to change without notice. The information in this document may contain errors or omissions and is subject to change, prior sale or withdrawal from the market. Images are for illustration purposes only.

APARTMENT WITH 3 EN-SUITE BEDROOMS AND 137 M² FOR SALE IN RIVIERA DE SÃO LOURENÇO

A sophisticated three-bedroom apartment, each with en suite bathroom, spanning 137.52 m² of living space with two covered parking spots in the underground garage. The high-standard building offers comprehensive amenities including heated adult swimming pool, children's pool, hydrotherapy spa, Japanese soaking tub and spa facilities, plus gourmet kitchen area, barbecue station, beer bar and home theater. Additional facilities include dry and wet sauna, fully equipped gym, event hall, game room for adults, multi-sport court, playground, children's play area, bicycle storage and private beach service. Located in Riviera de São Lourenço, Bertioga, this residence is part of one of the most prestigious condominiums on the São Paulo coast, recognized for its complete infrastructure, proximity to beautiful beaches and elevated quality of life standards. The privileged location offers direct beach access, combining exclusivity and convenience for those seeking a luxury beachfront home.

CONDOMINIUM FEATURES

- Fully Equipped Gym
- Bike Rack
- Kids' Playroom
- Draft Beer Tap in Common Areas
- Barbecue Area in Common Areas
- Gourmet Lounge
- Underground Garage
- Jacuzzi
- Home Theater
- Japanese Soaking Tub (Ofurô)
- Beachfront
- Adult Pool
- Heated Pool
- Children's Pool
- Playground
- Multi-sport Court
- Event Hall
- Adult Game Room
- Dry Sauna
- Steam Sauna
- Beach Service
- Spa



Prices and availability are subject to change without notice. The information in this document may contain errors or omissions and is subject to change, prior sale or withdrawal from the market. Images are for illustration purposes only.



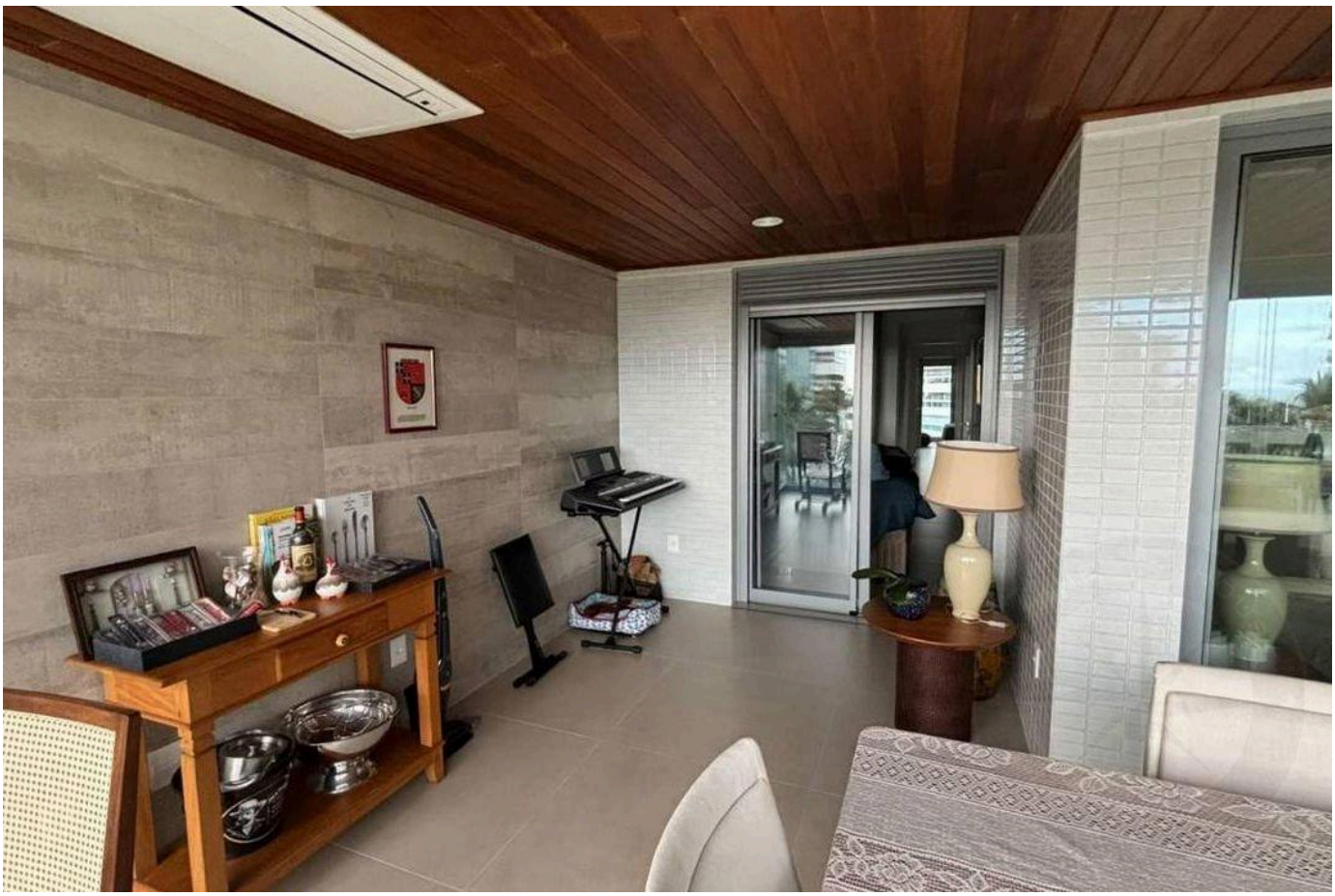

Prices and availability are subject to change without notice. The information in this document may contain errors or omissions and is subject to change, prior sale or withdrawal from the market. Images are for illustration purposes only.



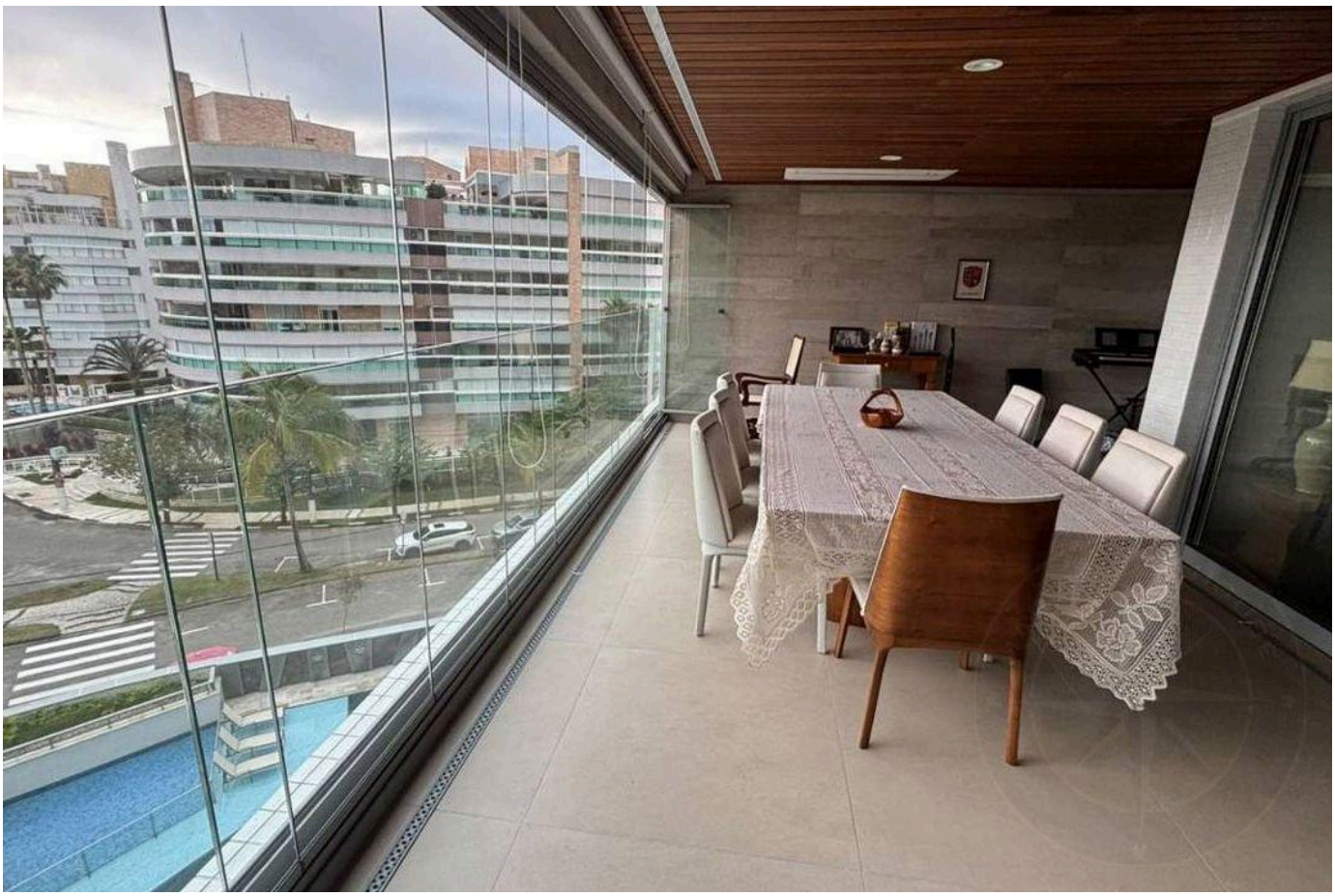

Prices and availability are subject to change without notice. The information in this document may contain errors or omissions and is subject to change, prior sale or withdrawal from the market. Images are for illustration purposes only.



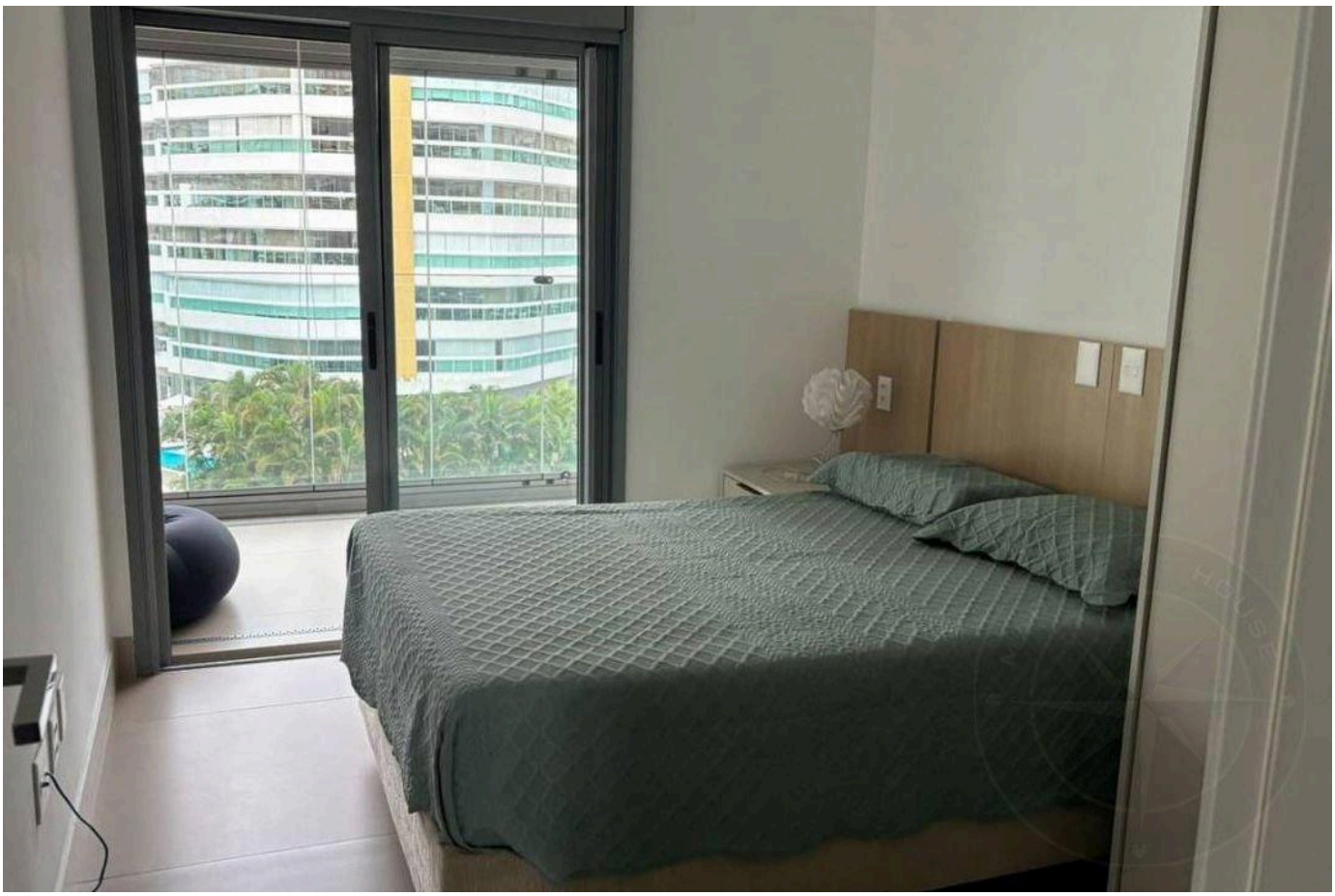

Prices and availability are subject to change without notice. The information in this document may contain errors or omissions and is subject to change, prior sale or withdrawal from the market. Images are for illustration purposes only.



Prices and availability are subject to change without notice. The information in this document may contain errors or omissions and is subject to change, prior sale or withdrawal from the market. Images are for illustration purposes only.

HIGH-END LIVING IN RIVIERA DE SÃO LOURENÇO.

Alexandre Rodrigues

CRECI 44468-J

+55 (13) 99628-7514

VIEW ALL PHOTOS →

MARINEHOUSE.COM.BR