APARTMENT WITH 3 BEDROOMS, OF WHICH 1 EN SUITE, AND 88 M² FOR SALE IN MAITINGA

MAITINGA · BERTIOGA

R$ 1.450.000 (US$ 242,881)



REF	BEDROOMS	SUITES	PARKING	AREA M²
ZY-6455	3	1	2	88

Condo fee R$ 1.000/month Property tax (IPTU) R$ 4.000/year

Prices and availability are subject to change without notice. The information in this document may contain errors or omissions and is subject to change, prior sale or withdrawal from the market. Images are for illustration purposes only.

APARTMENT WITH 3 BEDROOMS, OF WHICH 1 EN SUITE, AND 88 M² FOR SALE IN MAITINGA

Three-bedroom apartment with one en suite, distributed across 88 sqm of usable area. The unit features two covered parking spaces and presents a functional, well-optimized layout ideal for families seeking comfort and practicality in a streamlined living space. Located at Riviera de São Lourenço in Bertioga, the property is part of a well-established condominium recognized throughout the region for its comprehensive infrastructure, proximity to beautiful beaches, and elevated quality of life standards. The area provides direct access to leisure facilities, commercial establishments, and services, delivering both convenience and security to residents.



Prices and availability are subject to change without notice. The information in this document may contain errors or omissions and is subject to change, prior sale or withdrawal from the market. Images are for illustration purposes only.





Prices and availability are subject to change without notice. The information in this document may contain errors or omissions and is subject to change, prior sale or withdrawal from the market. Images are for illustration purposes only.





Prices and availability are subject to change without notice. The information in this document may contain errors or omissions and is subject to change, prior sale or withdrawal from the market. Images are for illustration purposes only.



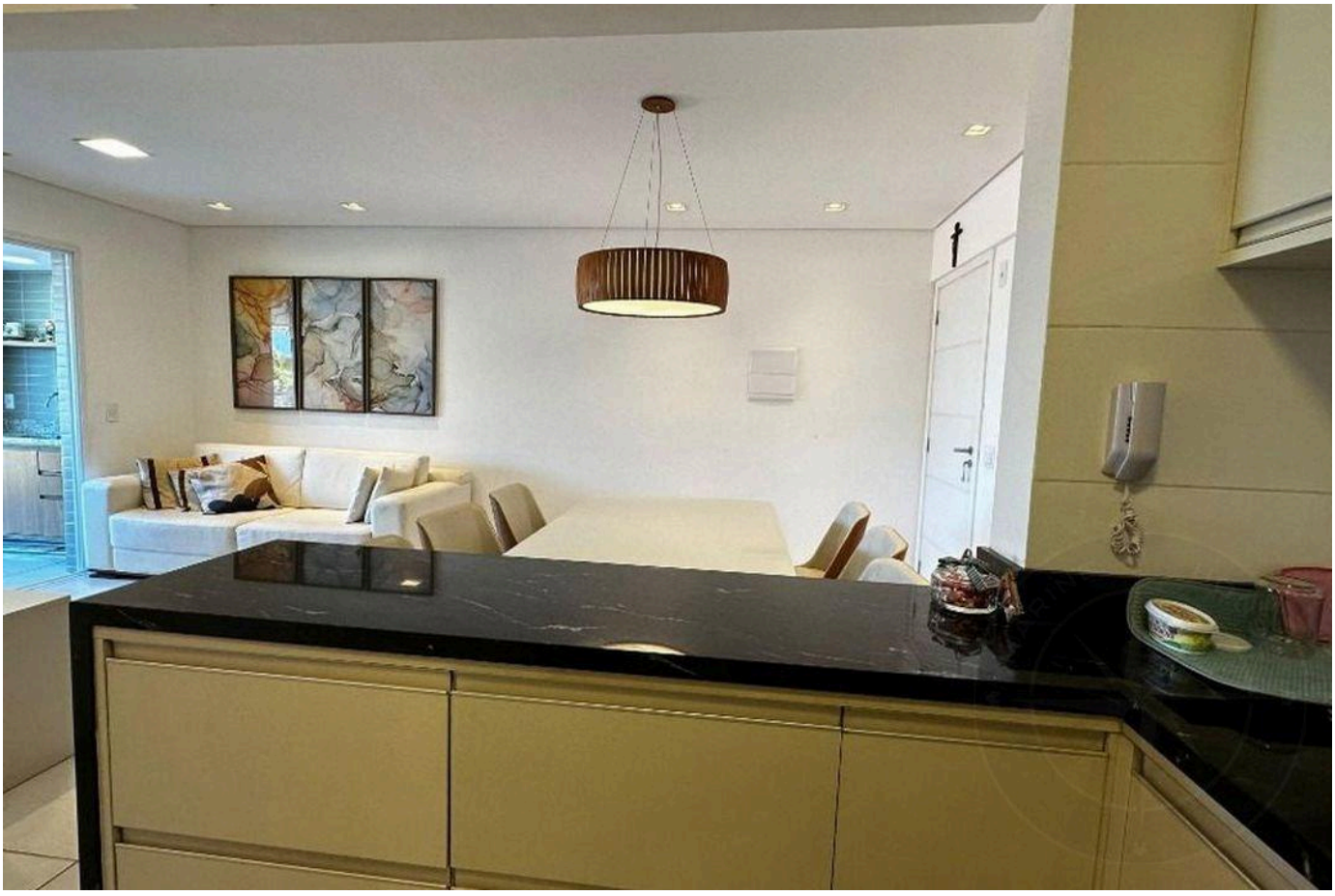

Prices and availability are subject to change without notice. The information in this document may contain errors or omissions and is subject to change, prior sale or withdrawal from the market. Images are for illustration purposes only.





Prices and availability are subject to change without notice. The information in this document may contain errors or omissions and is subject to change, prior sale or withdrawal from the market. Images are for illustration purposes only.





Prices and availability are subject to change without notice. The information in this document may contain errors or omissions and is subject to change, prior sale or withdrawal from the market. Images are for illustration purposes only.





Prices and availability are subject to change without notice. The information in this document may contain errors or omissions and is subject to change, prior sale or withdrawal from the market. Images are for illustration purposes only.





Prices and availability are subject to change without notice. The information in this document may contain errors or omissions and is subject to change, prior sale or withdrawal from the market. Images are for illustration purposes only.





Prices and availability are subject to change without notice. The information in this document may contain errors or omissions and is subject to change, prior sale or withdrawal from the market. Images are for illustration purposes only.





Prices and availability are subject to change without notice. The information in this document may contain errors or omissions and is subject to change, prior sale or withdrawal from the market. Images are for illustration purposes only.

HIGH-END LIVING IN RIVIERA DE SÃO LOURENÇO.

Alexandre Rodrigues

CRECI 44468-J

+55 (13) 99628-7514

VIEW ALL PHOTOS →

MARINEHOUSE.COM.BR