# HOUSE WITH 6 EN-SUITE BEDROOMS AND 615 M² FOR SALE IN RIVIERA DE SÃO LOURENÇO

RIVIERA DE SÃO LOURENÇO · BERTIOGA

**R$ 21.900.000** (US$ 3,668,342)






| REF | BEDROOMS | SUITES | PARKING | AREA M² |
|---|---|---|---|---|
| ZY-6429 | 6 | 6 | 6 | 615 |

Condo fee R$ 1.270/month  Property tax (IPTU) R$ 1.585/year



Prices and availability are subject to change without notice. The information in this document may contain errors or omissions and is subject to change, prior sale or withdrawal from the market. Images are for illustration purposes only.

# HOUSE WITH 6 EN-SUITE BEDROOMS AND 615 M² FOR SALE IN RIVIERA DE SÃO LOURENÇO

High-end residence featuring six en suite bedrooms across 615 m² of built area, situated on a 700 m² lot. The property includes six covered garage spaces, delivering comfort and convenience. The architectural design emphasizes generous, well-defined spaces with sophisticated finishes and functionality tailored to modern families who value quality and exclusivity. Located in Riviera de São Lourenço in Bertioga, this residence benefits from the complete infrastructure of the development, proximity to pristine beaches, and the elevated standard of living characteristic of the region. The established, secure surroundings reinforce the prestige of this address, making it an ideal choice for those seeking either a permanent residence or seasonal retreat on the São Paulo coast.










Prices and availability are subject to change without notice. The information in this document may contain errors or omissions and is subject to change, prior sale or withdrawal from the market. Images are for illustration purposes only.



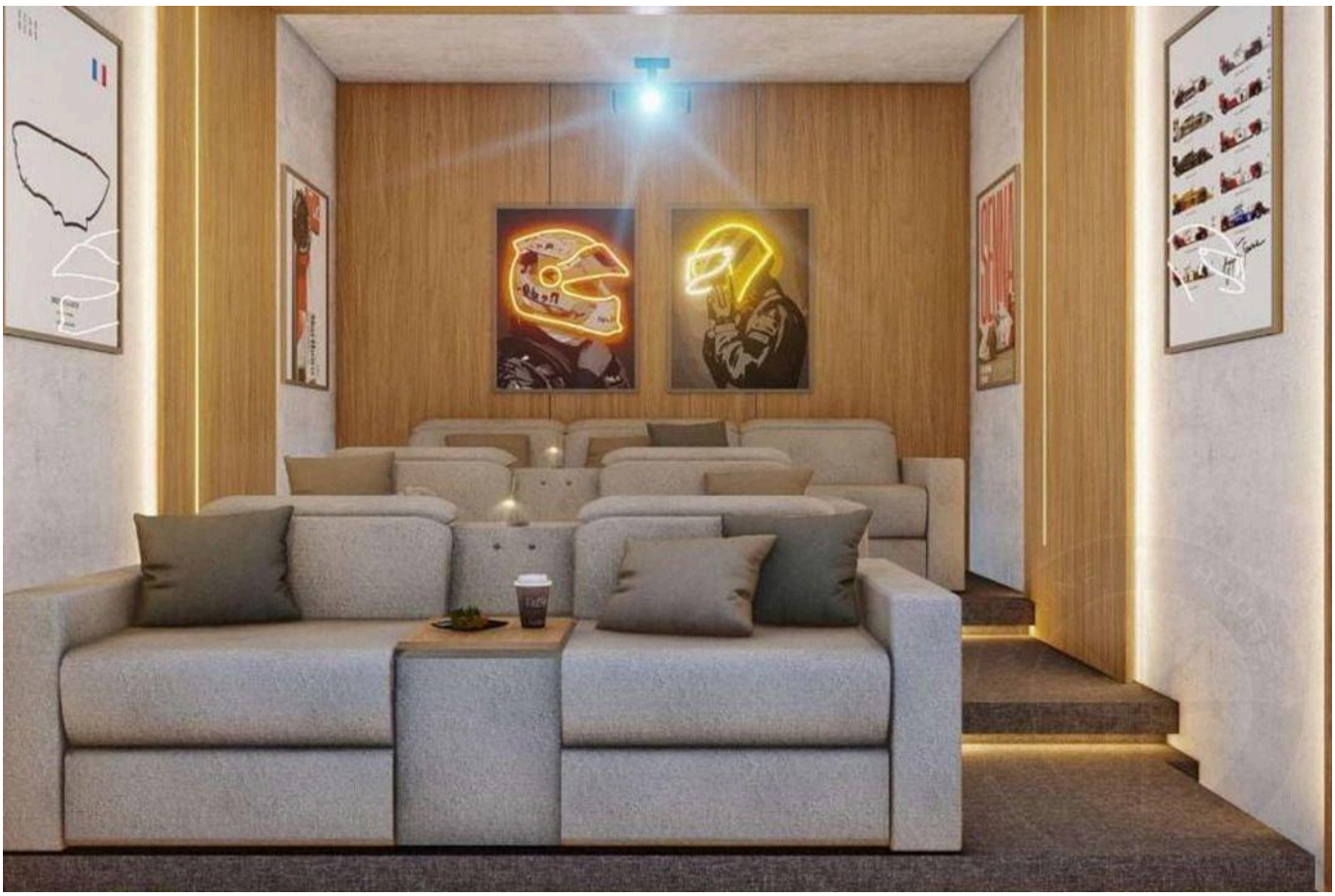



Prices and availability are subject to change without notice. The information in this document may contain errors or omissions and is subject to change, prior sale or withdrawal from the market. Images are for illustration purposes only.




















Prices and availability are subject to change without notice. The information in this document may contain errors or omissions and is subject to change, prior sale or withdrawal from the market. Images are for illustration purposes only.

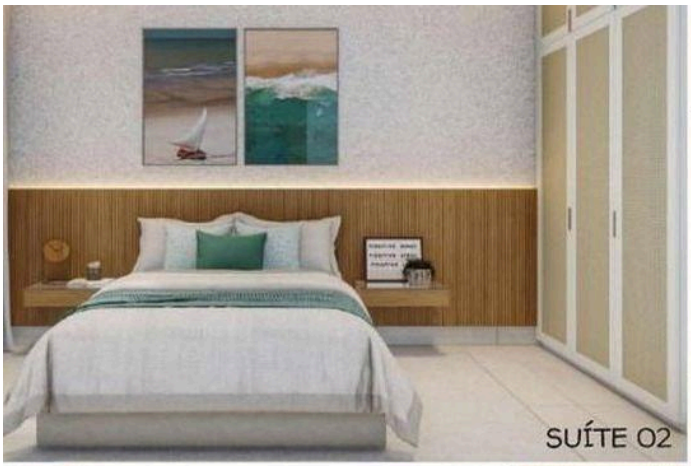






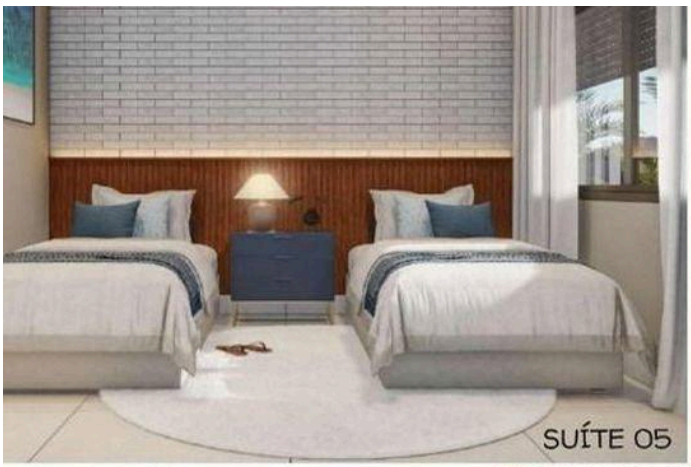


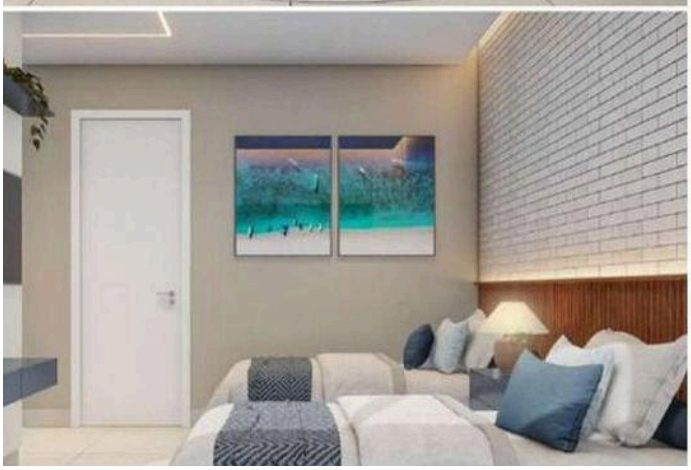

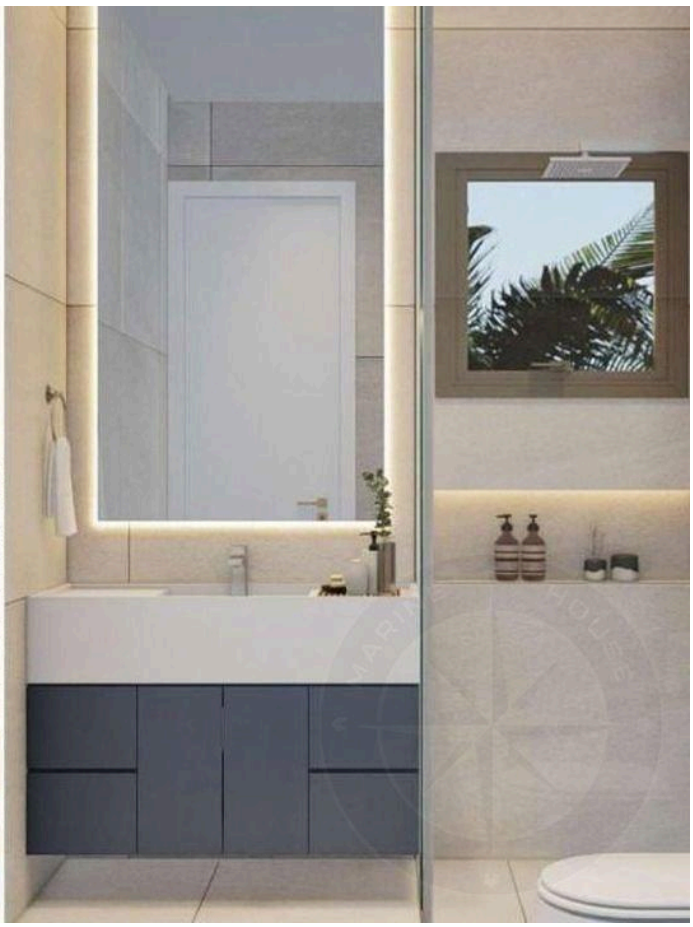



Prices and availability are subject to change without notice. The information in this document may contain errors or omissions and is subject to change, prior sale or withdrawal from the market. Images are for illustration purposes only.

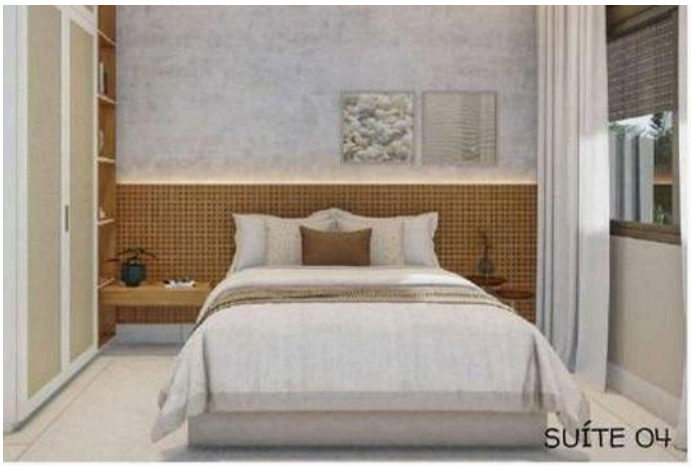


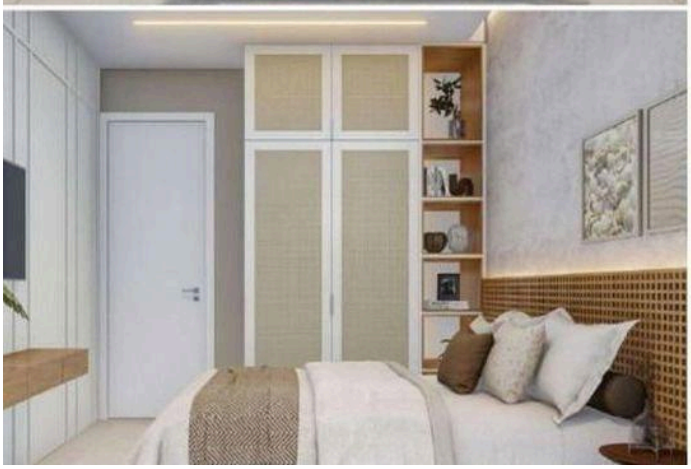



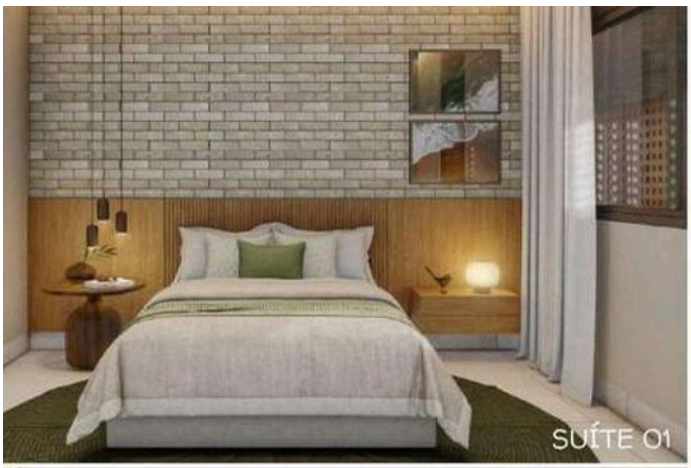


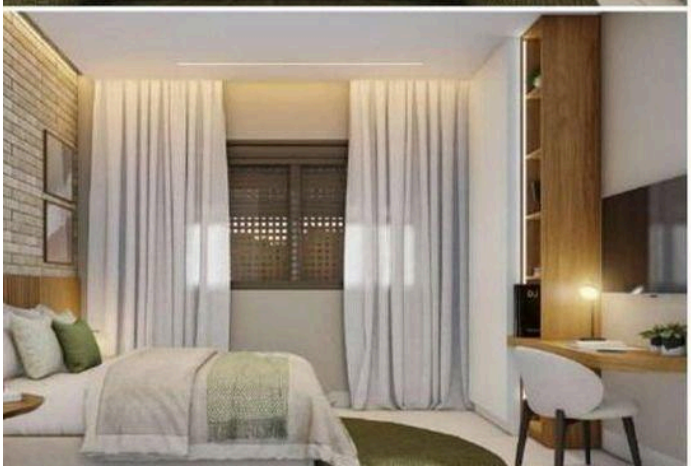





Prices and availability are subject to change without notice. The information in this document may contain errors or omissions and is subject to change, prior sale or withdrawal from the market. Images are for illustration purposes only.

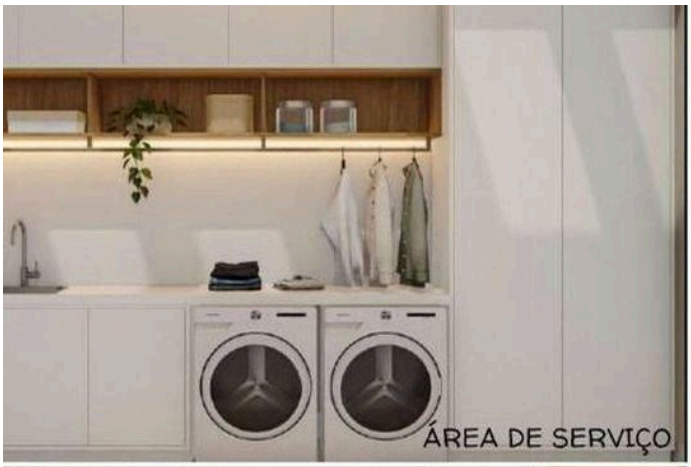


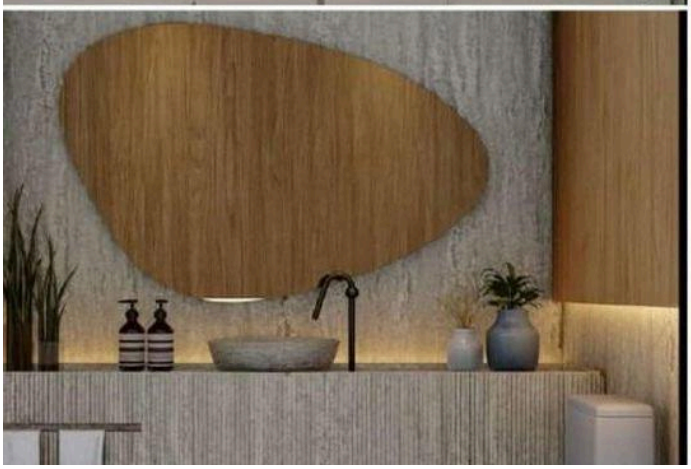




















Prices and availability are subject to change without notice. The information in this document may contain errors or omissions and is subject to change, prior sale or withdrawal from the market. Images are for illustration purposes only.




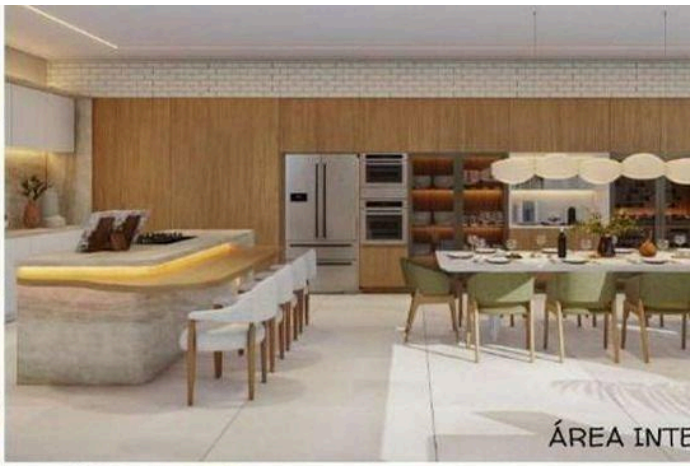




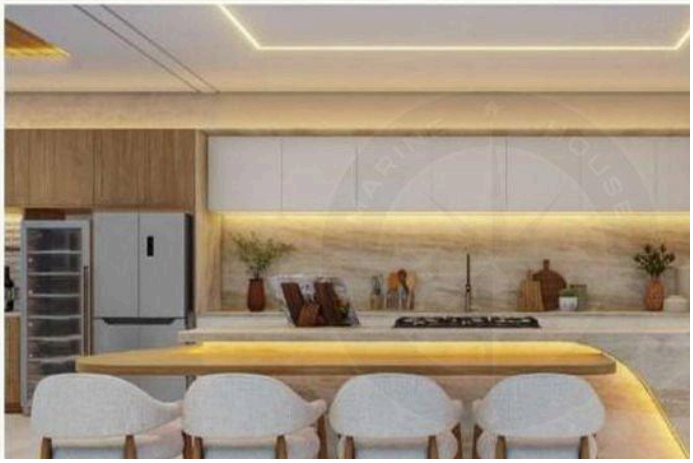



Prices and availability are subject to change without notice. The information in this document may contain errors or omissions and is subject to change, prior sale or withdrawal from the market. Images are for illustration purposes only.

HIGH-END LIVING IN RIVIERA DE SÃO LOURENÇO.

Alexandre Rodrigues

CRECI 44468-J

+55 (13) 99628-7514

VIEW ALL PHOTOS →

MARINEHOUSE.COM.BR