VILLÁGIO WITH 2 BEDROOMS, OF WHICH 1 EN SUITE, AND 81 M² FOR SALE IN RIVIERA DE SÃO LOURENÇO

RIVIERA DE SÃO LOURENÇO · BERTIOGA

R$ 1.150.000 (US$ 196,246)



REF	BEDROOMS	SUITES	PARKING	AREA M²
ZY-6382	2	1	1	81

Prices and availability are subject to change without notice. The information in this document may contain errors or omissions and is subject to change, prior sale or withdrawal from the market. Images are for illustration purposes only.

VILLÁGIO WITH 2 BEDROOMS, OF WHICH 1 EN SUITE, AND 81 M² FOR SALE IN RIVIERA DE SÃO LOURENÇO

Villágio residence featuring 2 bedrooms, 1 en suite, and 1 covered parking space in underground garage, totaling 81 m² of usable area. The development offers comprehensive leisure infrastructure, including adult and children's pools, steam sauna, multipurpose court, tennis court, gourmet lounge, barbecue area and chopp bar. Party room, game room for adults and shared club complete the residential amenities. Located in Riviera de São Lourenço in Bertioga, the property is part of a high-standard condominium recognized for its complete infrastructure, proximity to beautiful beaches and elevated quality of life. The area provides privileged access to beach services and an established environment combining security, comfort and leisure for the entire family.

CONDOMINIUM FEATURES

- Draft Beer Tap in Common Areas
- Barbecue Area in Common Areas
- Shared Module Club
- Gourmet Lounge
- Underground Garage
- Module Leisure Area
- Adult Pool
- Children's Pool
- Multi-sport Court
- Tennis Court
- Event Hall
- Adult Game Room
- Steam Sauna
- Beach Service

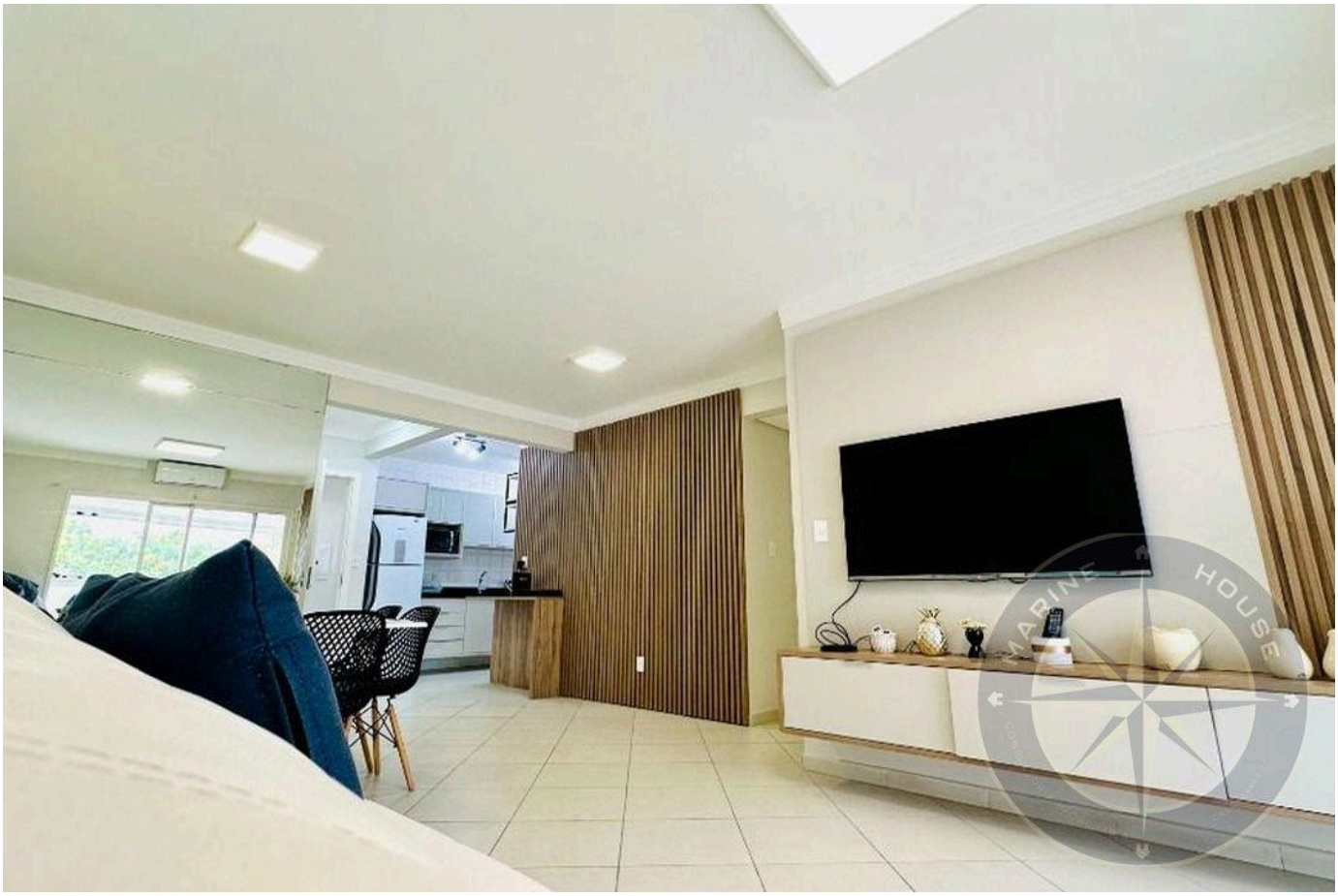

Prices and availability are subject to change without notice. The information in this document may contain errors or omissions and is subject to change, prior sale or withdrawal from the market. Images are for illustration purposes only.



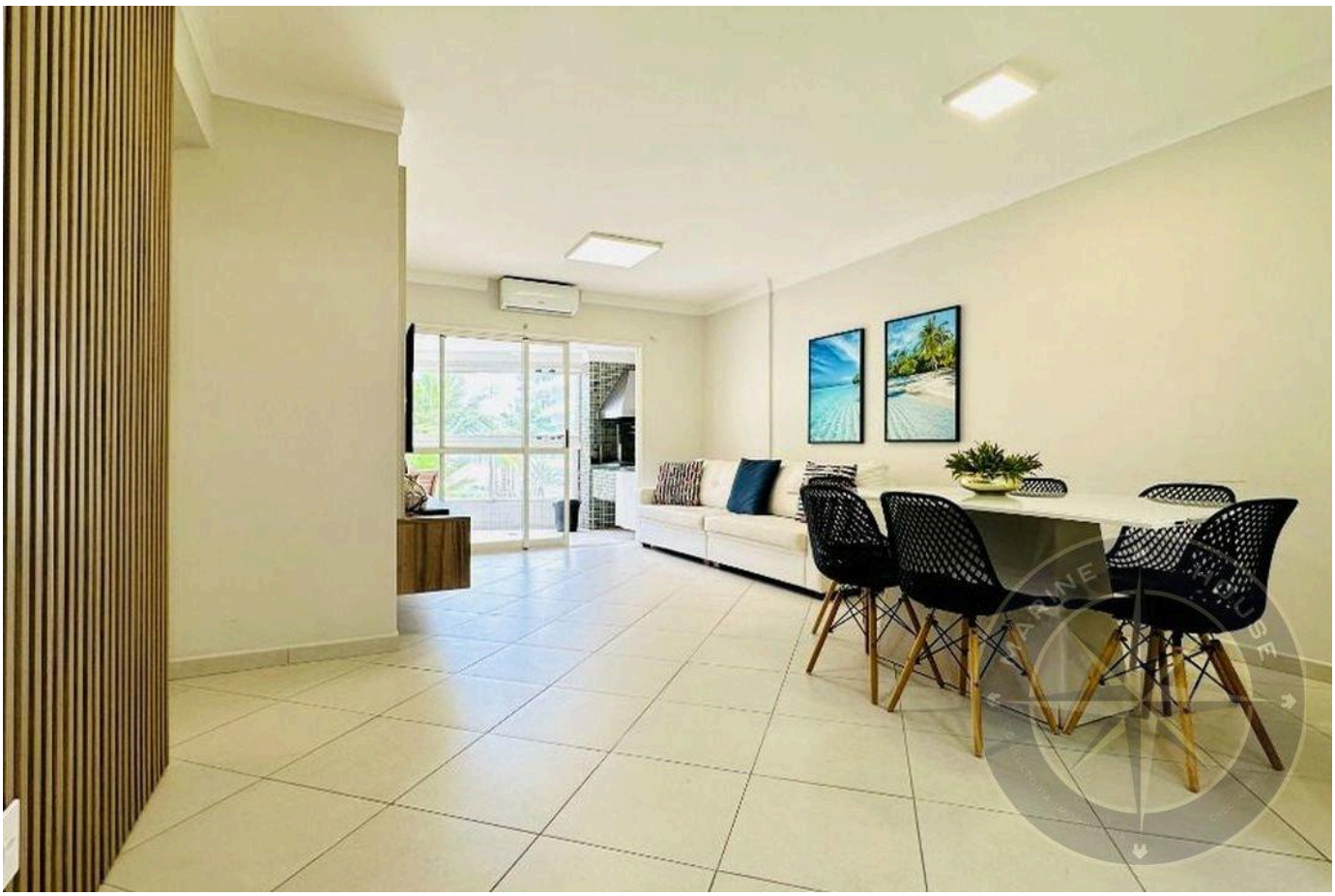

Prices and availability are subject to change without notice. The information in this document may contain errors or omissions and is subject to change, prior sale or withdrawal from the market. Images are for illustration purposes only.





Prices and availability are subject to change without notice. The information in this document may contain errors or omissions and is subject to change, prior sale or withdrawal from the market. Images are for illustration purposes only.





Prices and availability are subject to change without notice. The information in this document may contain errors or omissions and is subject to change, prior sale or withdrawal from the market. Images are for illustration purposes only.





Prices and availability are subject to change without notice. The information in this document may contain errors or omissions and is subject to change, prior sale or withdrawal from the market. Images are for illustration purposes only.

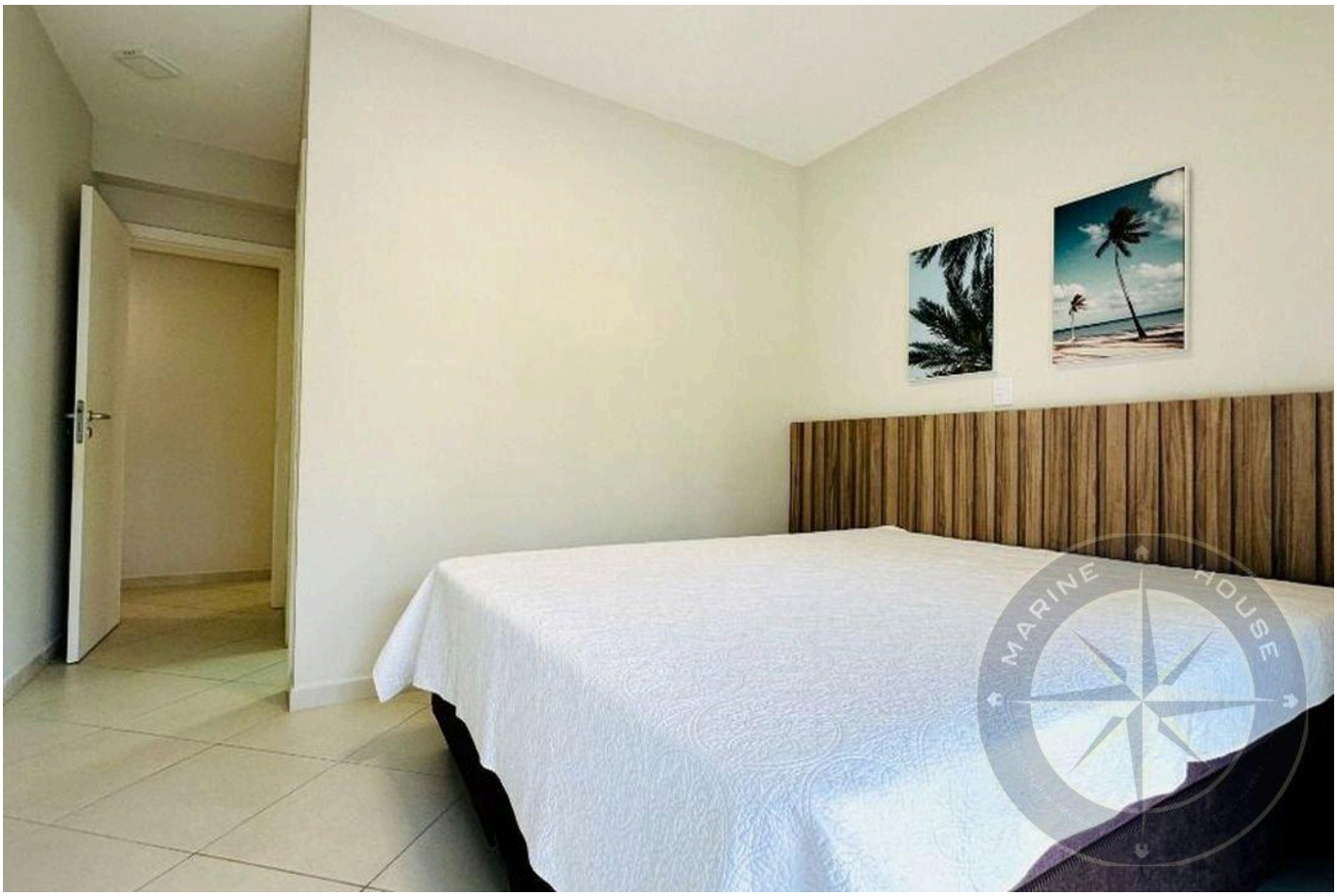



Prices and availability are subject to change without notice. The information in this document may contain errors or omissions and is subject to change, prior sale or withdrawal from the market. Images are for illustration purposes only.





Prices and availability are subject to change without notice. The information in this document may contain errors or omissions and is subject to change, prior sale or withdrawal from the market. Images are for illustration purposes only.

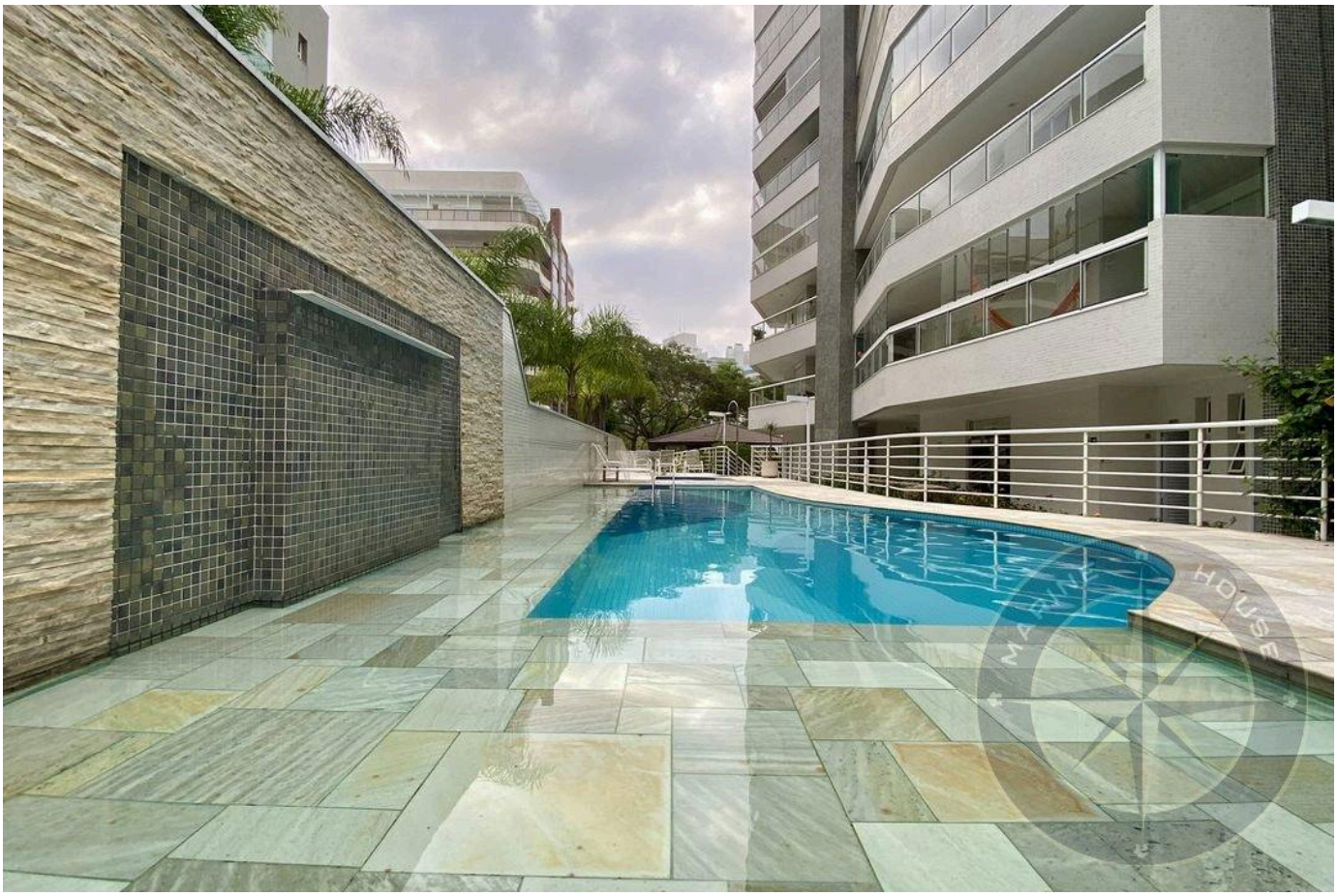



Prices and availability are subject to change without notice. The information in this document may contain errors or omissions and is subject to change, prior sale or withdrawal from the market. Images are for illustration purposes only.

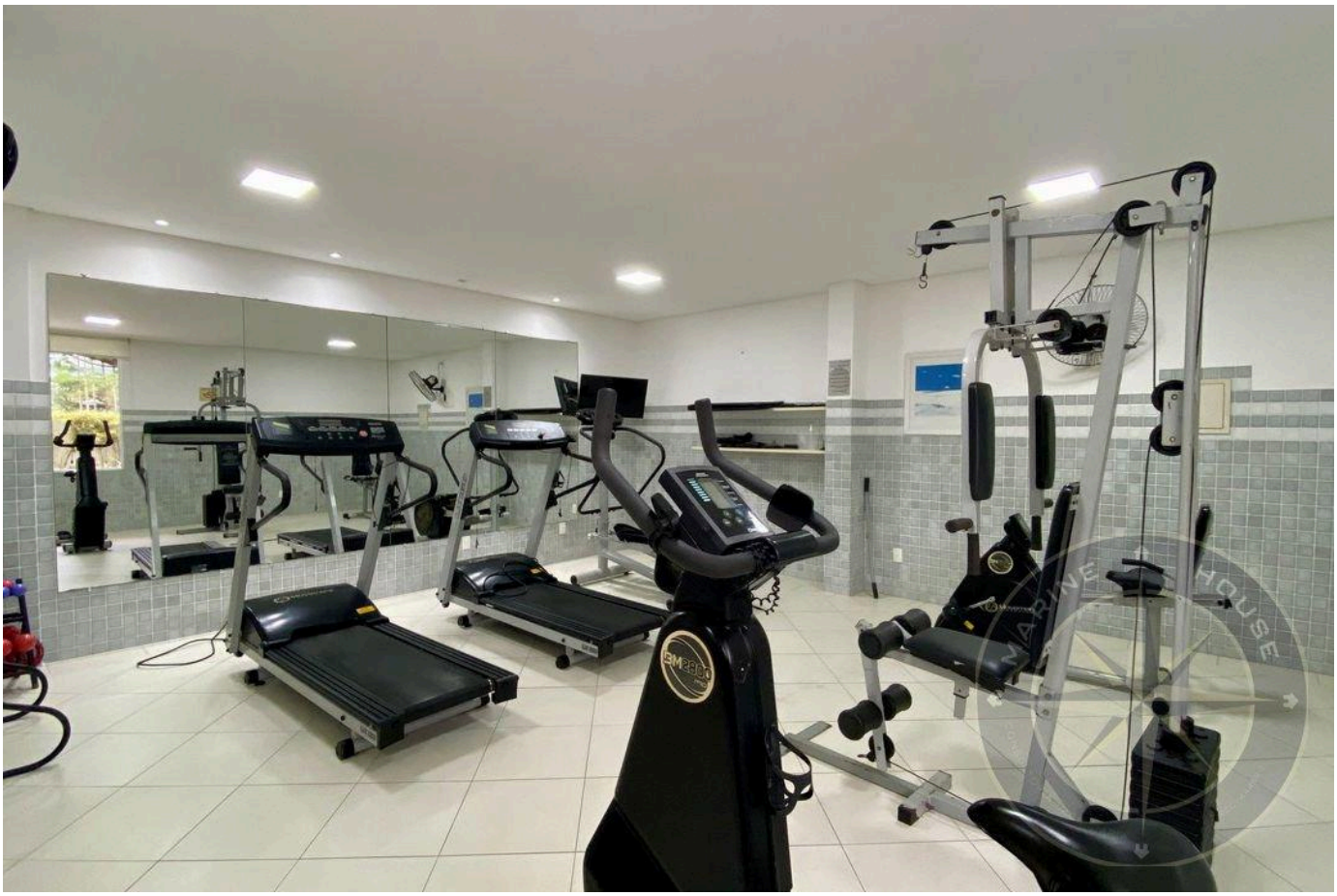



Prices and availability are subject to change without notice. The information in this document may contain errors or omissions and is subject to change, prior sale or withdrawal from the market. Images are for illustration purposes only.





Prices and availability are subject to change without notice. The information in this document may contain errors or omissions and is subject to change, prior sale or withdrawal from the market. Images are for illustration purposes only.

HIGH-END LIVING IN RIVIERA DE SÃO LOURENÇO.

Alexandre Rodrigues

CRECI 44468-J

+55 (13) 99628-7514

VIEW ALL PHOTOS →

MARINEHOUSE.COM.BR