VILLÁGIO WITH 2 BEDROOMS, OF WHICH 1 EN SUITE, AND 57 M² FOR SALE IN RIVIERA DE SÃO LOURENÇO

RIVIERA DE SÃO LOURENÇO · BERTIOGA

R$ 990.000 (US$ 165,829)



REF	BEDROOMS	SUITES	PARKING	AREA M²
ZY-6239	2	1	1	58

Condo fee R$ 2.480/month Property tax (IPTU) R$ 73/year

Prices and availability are subject to change without notice. The information in this document may contain errors or omissions and is subject to change, prior sale or withdrawal from the market. Images are for illustration purposes only.

VILLÁGIO WITH 2 BEDROOMS, OF WHICH 1 EN SUITE, AND 57 M² FOR SALE IN RIVIERA DE SÃO LOURENÇO

Villágio residence comprising 2 bedrooms and 1 suite, totaling 57.8 m² of usable area, featuring functional and well-planned layout. The unit offers 1 covered garage space, providing practicality and security. The development includes complete infrastructure with swimming pool, fully equipped gym, sauna and common areas, creating an ideal environment for residence or investment. Located in Riviera de São Lourenço in Bertioga, the property sits in a privileged region characterized by complete infrastructure, proximity to beautiful beaches and elevated quality of life standards. The established choice of Villágio living reflects the modern concept of residing at Riviera, offering comfort, security and easy access to the region's main points of interest.

CONDOMINIUM FEATURES

- Adult Pool
- Event Hall
- Beach Service



Prices and availability are subject to change without notice. The information in this document may contain errors or omissions and is subject to change, prior sale or withdrawal from the market. Images are for illustration purposes only.



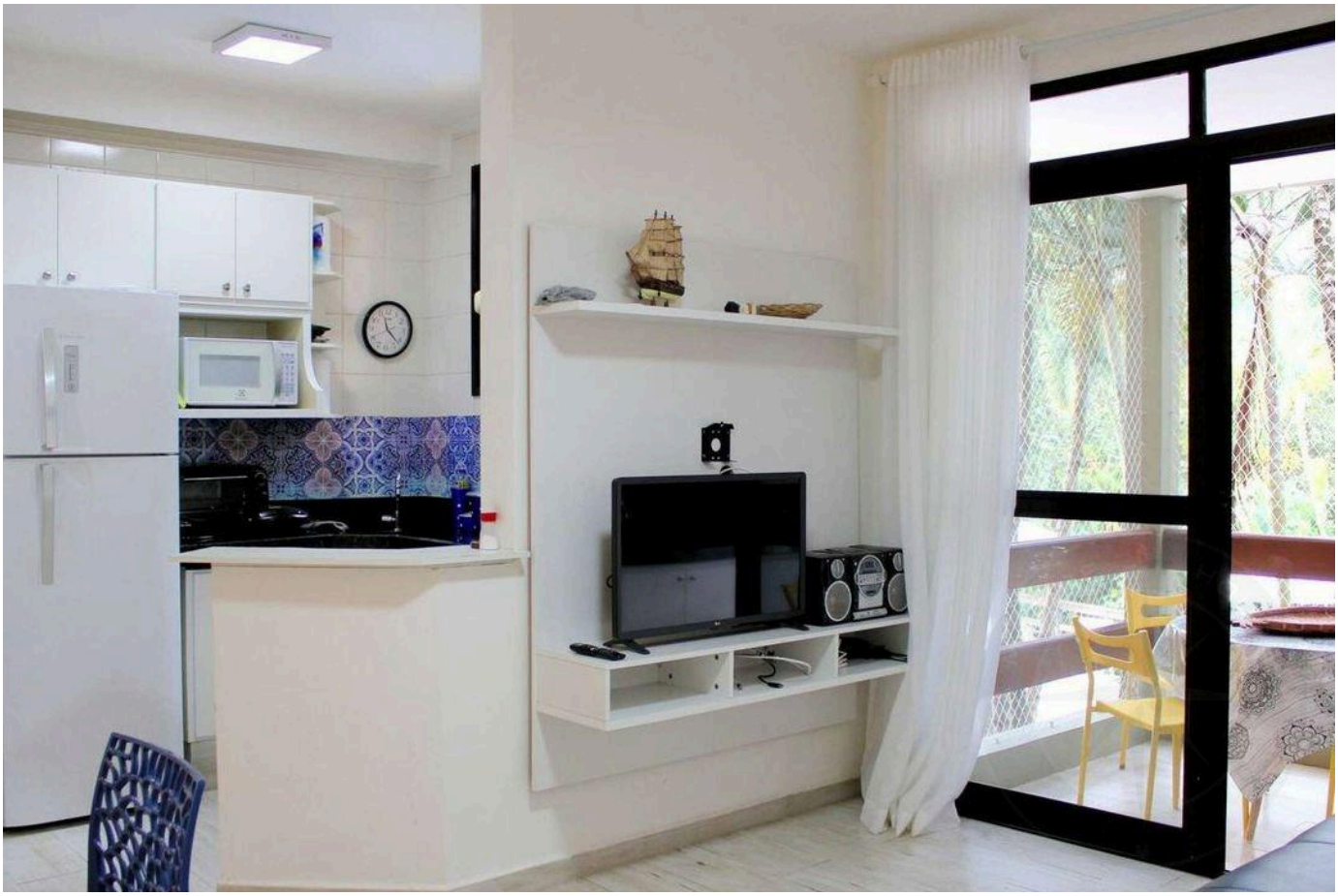

Prices and availability are subject to change without notice. The information in this document may contain errors or omissions and is subject to change, prior sale or withdrawal from the market. Images are for illustration purposes only.



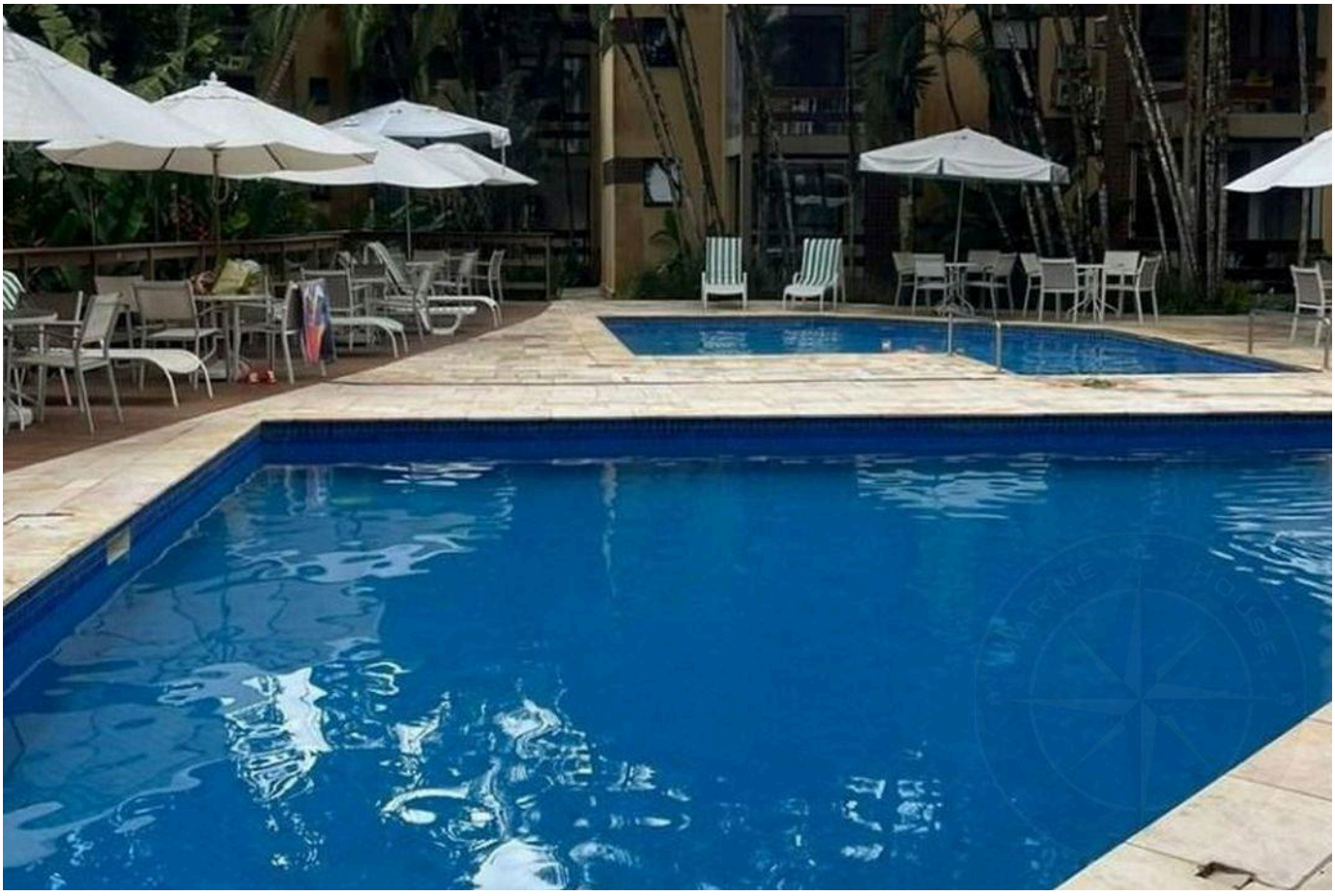

Prices and availability are subject to change without notice. The information in this document may contain errors or omissions and is subject to change, prior sale or withdrawal from the market. Images are for illustration purposes only.





Prices and availability are subject to change without notice. The information in this document may contain errors or omissions and is subject to change, prior sale or withdrawal from the market. Images are for illustration purposes only.

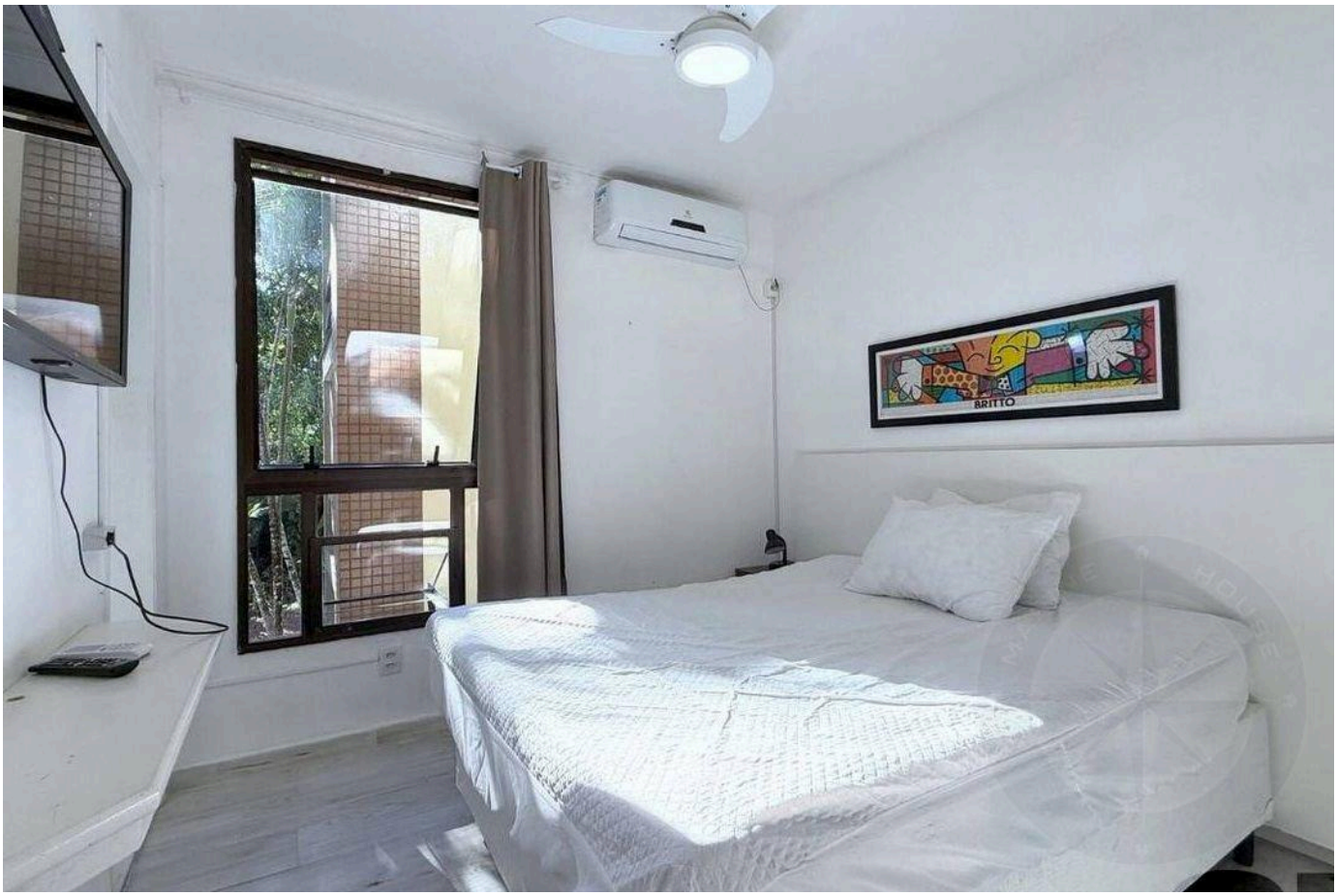



Prices and availability are subject to change without notice. The information in this document may contain errors or omissions and is subject to change, prior sale or withdrawal from the market. Images are for illustration purposes only.





Prices and availability are subject to change without notice. The information in this document may contain errors or omissions and is subject to change, prior sale or withdrawal from the market. Images are for illustration purposes only.

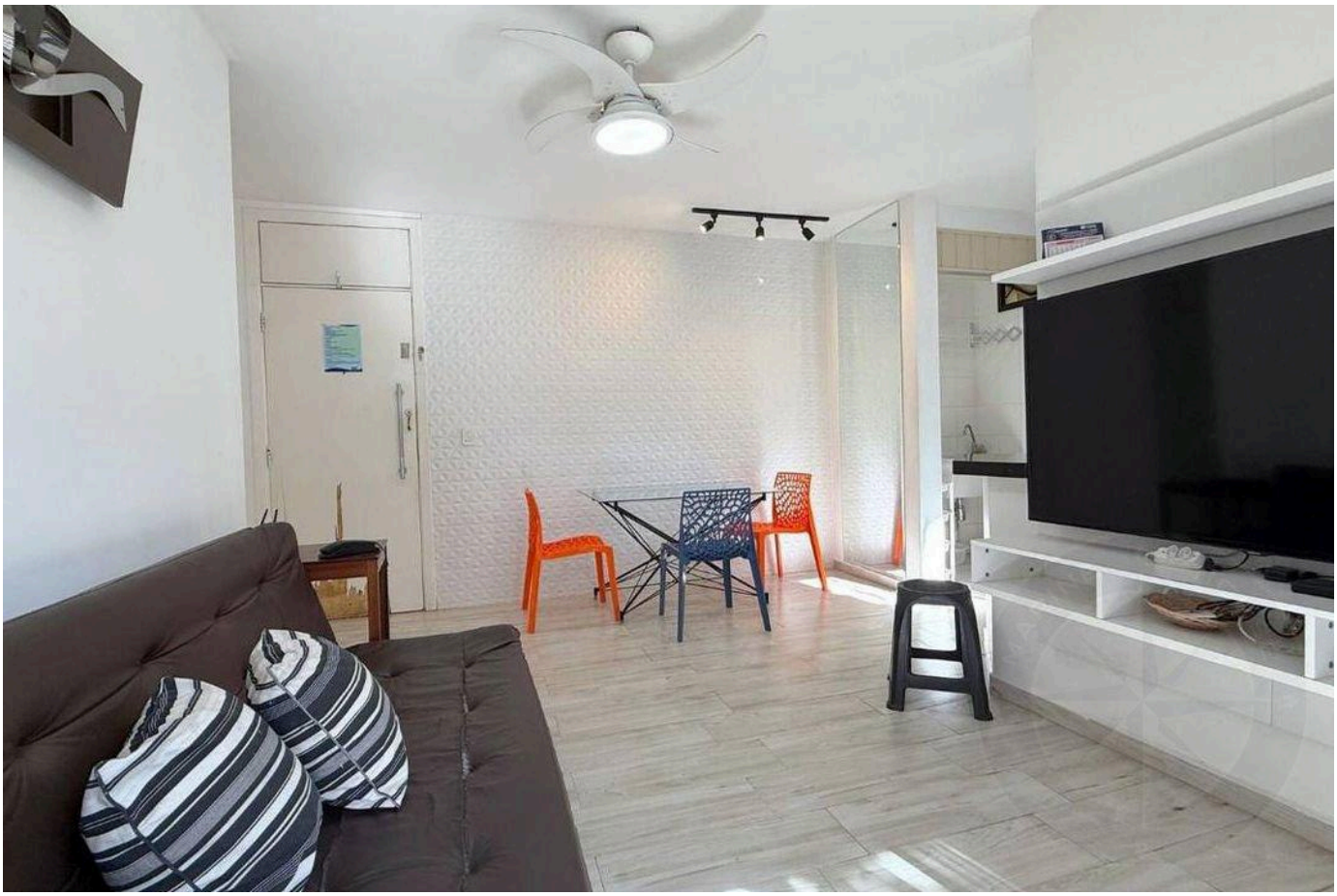

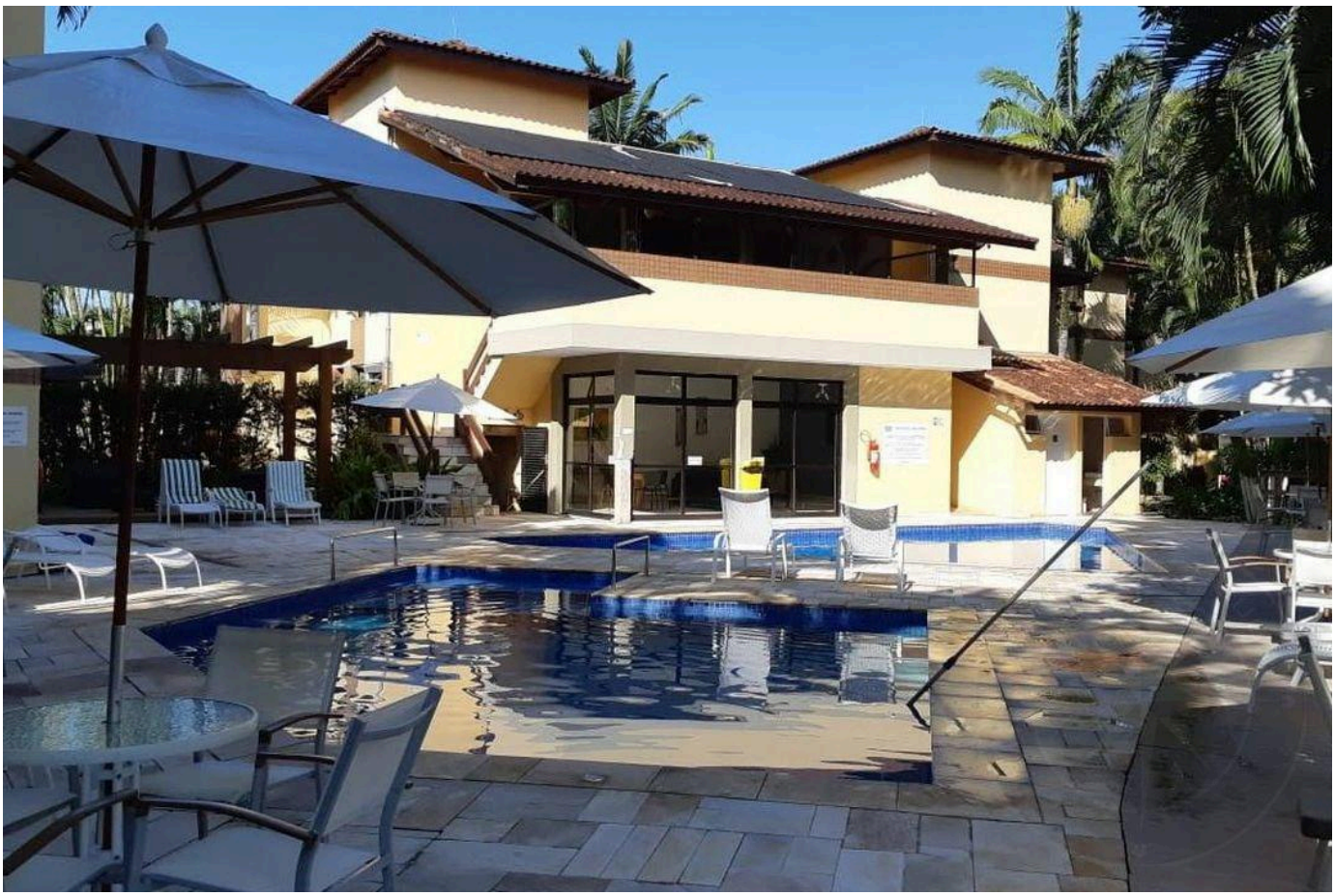

Prices and availability are subject to change without notice. The information in this document may contain errors or omissions and is subject to change, prior sale or withdrawal from the market. Images are for illustration purposes only.





Prices and availability are subject to change without notice. The information in this document may contain errors or omissions and is subject to change, prior sale or withdrawal from the market. Images are for illustration purposes only.





Prices and availability are subject to change without notice. The information in this document may contain errors or omissions and is subject to change, prior sale or withdrawal from the market. Images are for illustration purposes only.





Prices and availability are subject to change without notice. The information in this document may contain errors or omissions and is subject to change, prior sale or withdrawal from the market. Images are for illustration purposes only.

HIGH-END LIVING IN RIVIERA DE SÃO LOURENÇO.

Alexandre Rodrigues

CRECI 44468-J

+55 (13) 99628-7514

VIEW ALL PHOTOS →

MARINEHOUSE.COM.BR