HOUSE WITH 5 EN-SUITE BEDROOMS AND 604 M² FOR SALE IN RIVIERA DE SÃO LOURENÇO

RIVIERA DE SÃO LOURENÇO · BERTIOGA

R$ 18.000.000 (US$ 3,015,075)



REF	BEDROOMS	SUITES	PARKING	AREA M²
ZY-6183	5	5	5	605

Condo fee R$ 2.220/month Property tax (IPTU) R$ 3.649/year

Prices and availability are subject to change without notice. The information in this document may contain errors or omissions and is subject to change, prior sale or withdrawal from the market. Images are for illustration purposes only.

HOUSE WITH 5 EN-SUITE BEDROOMS AND 604 M² FOR SALE IN RIVIERA DE SÃO LOURENÇO

High-standard residence featuring 5 en suite bedrooms across 604.97 m² of built area. The property includes 5 covered garage spaces, delivering comfort and convenience for the entire family. The home is designed to receive with elegance, seamlessly combining functionality and refinement throughout every space. Located in Riviera de São Lourenço in Bertioga, this property benefits from complete infrastructure, proximity to beautiful beaches, and the elevated quality of life characteristic of the region. The condominium provides security, manicured landscaping, and access to all amenities that establish Riviera de São Lourenço as one of the most exclusive destinations on the São Paulo coast.



Prices and availability are subject to change without notice. The information in this document may contain errors or omissions and is subject to change, prior sale or withdrawal from the market. Images are for illustration purposes only.

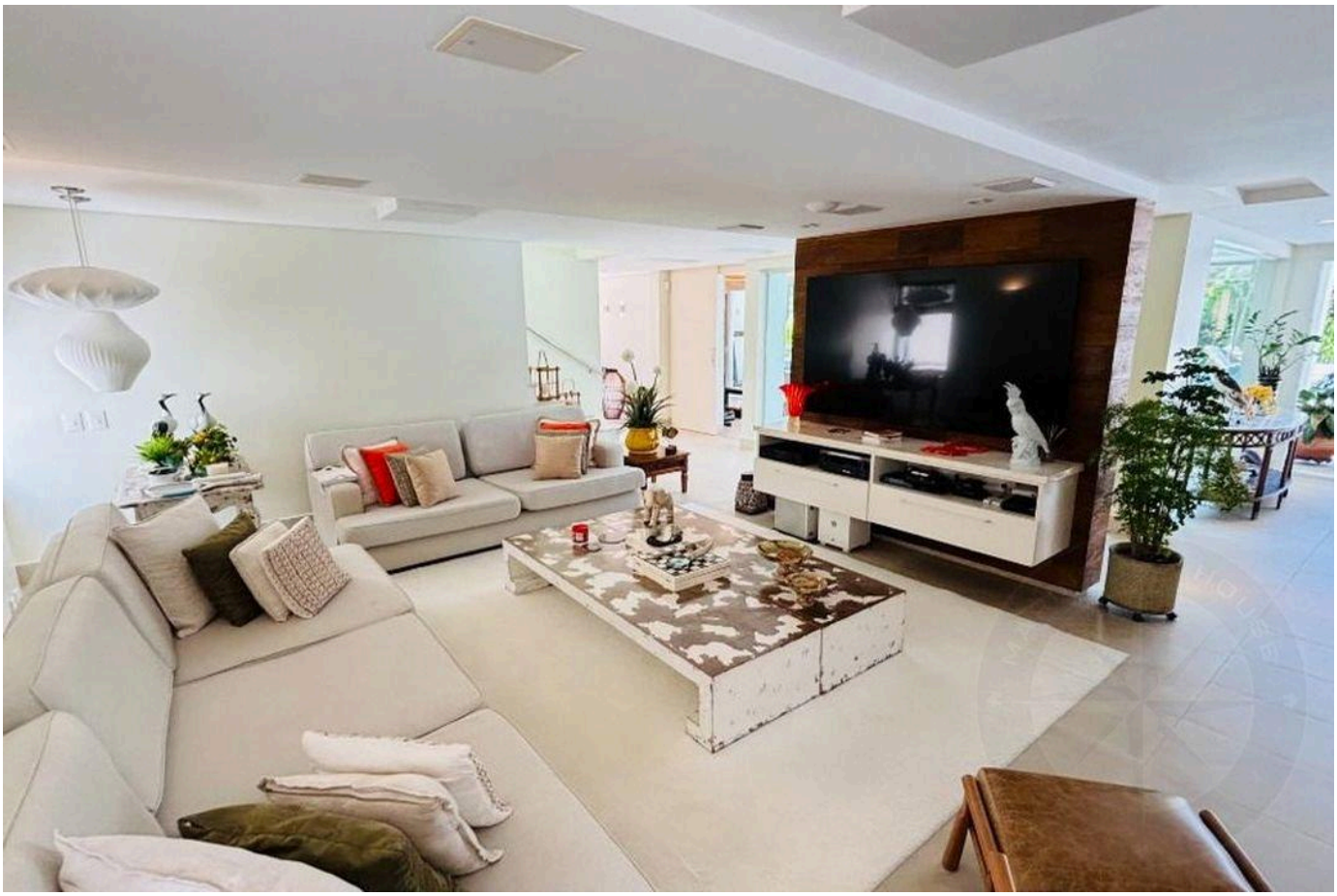



Prices and availability are subject to change without notice. The information in this document may contain errors or omissions and is subject to change, prior sale or withdrawal from the market. Images are for illustration purposes only.





Prices and availability are subject to change without notice. The information in this document may contain errors or omissions and is subject to change, prior sale or withdrawal from the market. Images are for illustration purposes only.

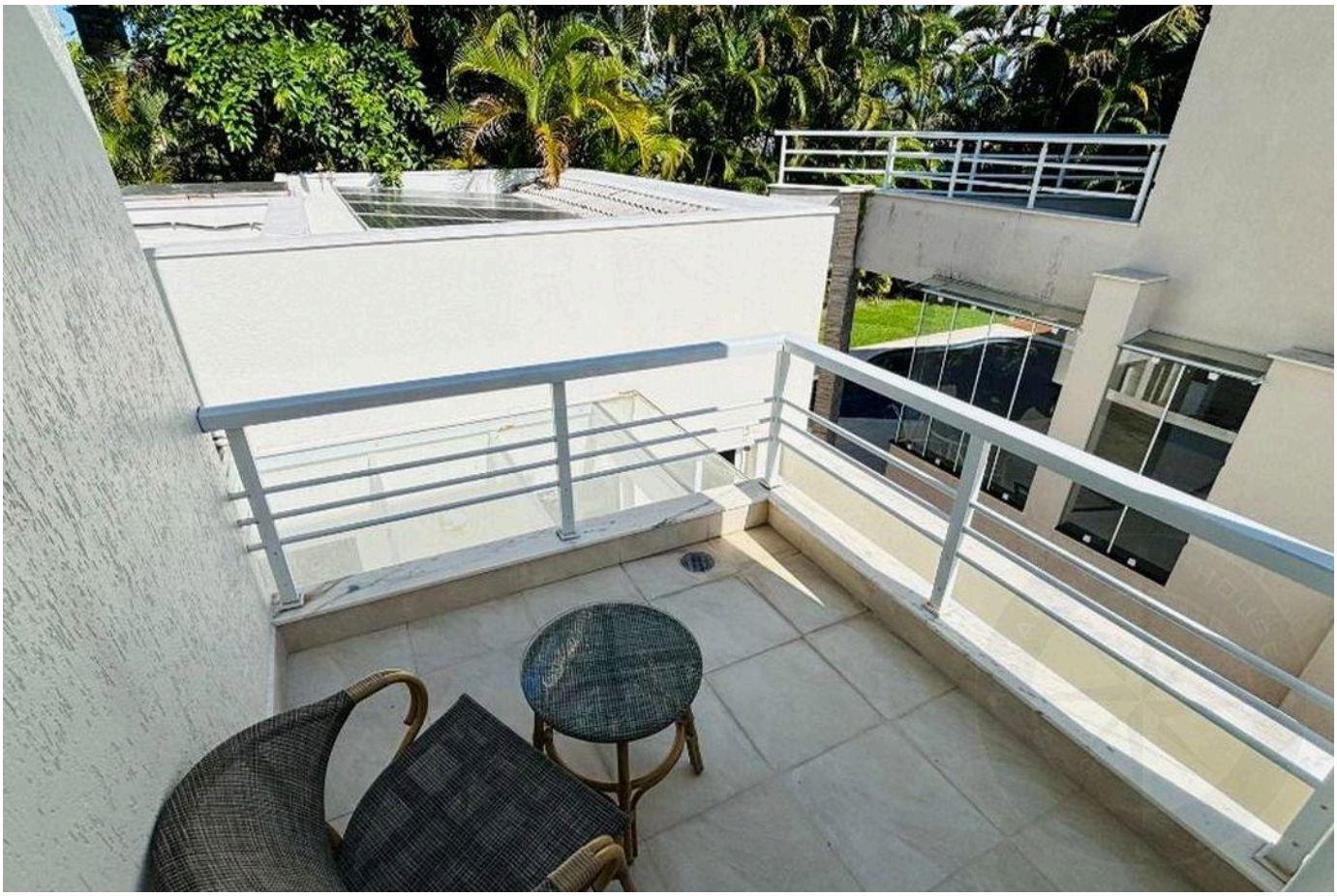



Prices and availability are subject to change without notice. The information in this document may contain errors or omissions and is subject to change, prior sale or withdrawal from the market. Images are for illustration purposes only.



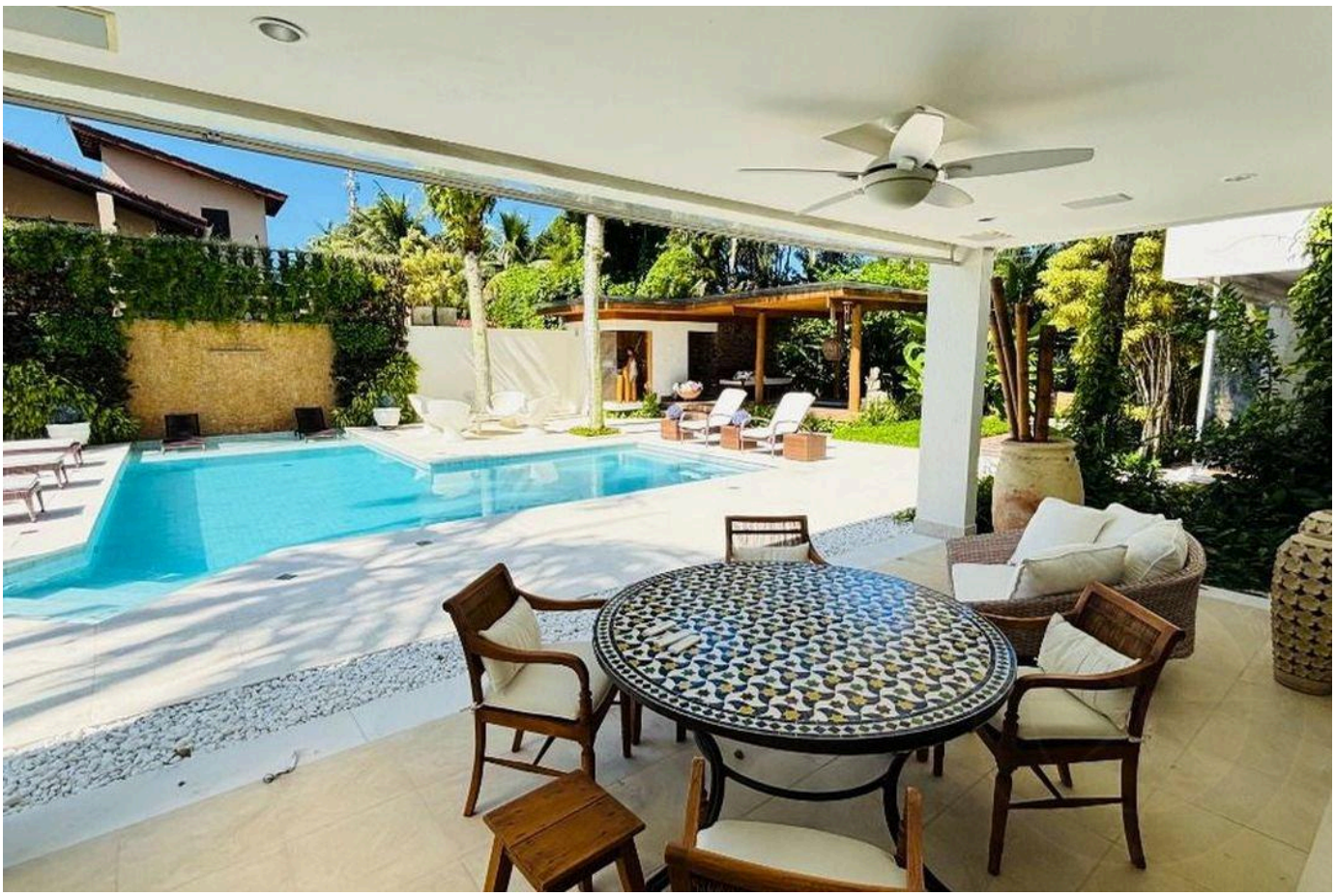

Prices and availability are subject to change without notice. The information in this document may contain errors or omissions and is subject to change, prior sale or withdrawal from the market. Images are for illustration purposes only.





Prices and availability are subject to change without notice. The information in this document may contain errors or omissions and is subject to change, prior sale or withdrawal from the market. Images are for illustration purposes only.





Prices and availability are subject to change without notice. The information in this document may contain errors or omissions and is subject to change, prior sale or withdrawal from the market. Images are for illustration purposes only.





Prices and availability are subject to change without notice. The information in this document may contain errors or omissions and is subject to change, prior sale or withdrawal from the market. Images are for illustration purposes only.





Prices and availability are subject to change without notice. The information in this document may contain errors or omissions and is subject to change, prior sale or withdrawal from the market. Images are for illustration purposes only.





Prices and availability are subject to change without notice. The information in this document may contain errors or omissions and is subject to change, prior sale or withdrawal from the market. Images are for illustration purposes only.

HIGH-END LIVING IN RIVIERA DE SÃO LOURENÇO.

Alexandre Rodrigues

CRECI 44468-J

+55 (13) 99628-7514

VIEW ALL PHOTOS →

MARINEHOUSE.COM.BR