HOUSE WITH 8 EN-SUITE BEDROOMS AND 820 M² FOR SALE IN RIVIERA DE SÃO LOURENÇO

RIVIERA DE SÃO LOURENÇO · BERTIOGA

R$ 26.800.000 (US$ 4,489,112)

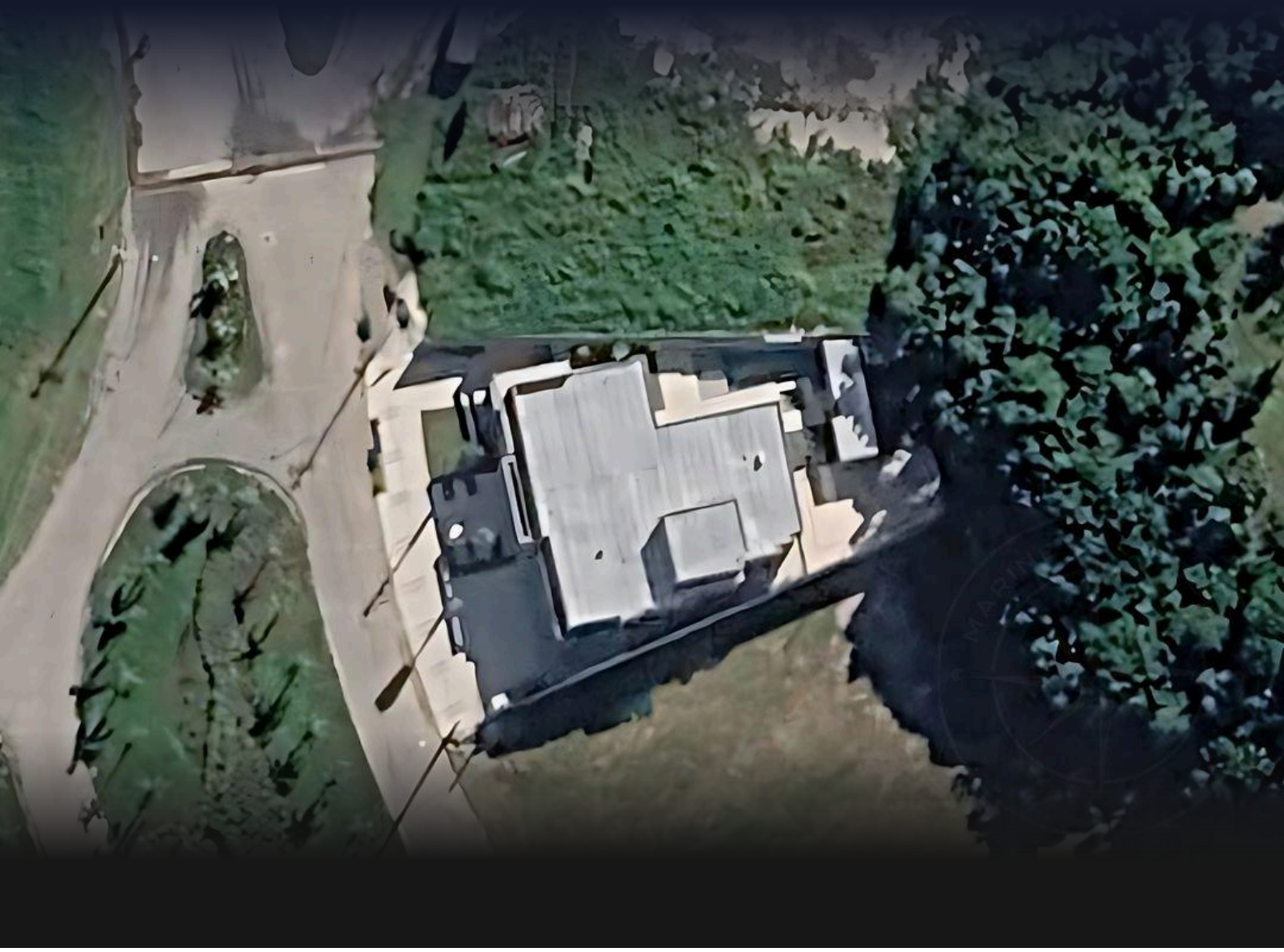

REF	BEDROOMS	SUITES	PARKING	AREA M²
ZY-6174	8	8	15	820

Condo fee R$ 1.918/month Property tax (IPTU) R$ 1.872/year

Prices and availability are subject to change without notice. The information in this document may contain errors or omissions and is subject to change, prior sale or withdrawal from the market. Images are for illustration purposes only.

HOUSE WITH 8 EN-SUITE BEDROOMS AND 820 M² FOR SALE IN RIVIERA DE SÃO LOURENÇO

High-standard residence featuring 8 en suite bedrooms across 820 m² of built area. The property includes 15 covered parking spaces, delivering exceptional comfort and convenience. Thoughtfully appointed with expansive, well-defined spaces ideal for large families or hospitality purposes, exemplifying refined design and functional excellence in every detail. Located in Riviera de São Lourenço in Bertioga, this residence is part of one of the most prestigious coastal developments in São Paulo state, distinguished by complete infrastructure, proximity to exceptional beaches, and superior quality of life standards. The prime location ensures seamless access to the region's principal attractions.

Prices and availability are subject to change without notice. The information in this document may contain errors or omissions and is subject to change, prior sale or withdrawal from the market. Images are for illustration purposes only.

HIGH-END LIVING IN RIVIERA DE SÃO LOURENÇO.

Alexandre Rodrigues

CRECI 44468-J

+55 (13) 99628-7514

VIEW ALL PHOTOS →

MARINEHOUSE.COM.BR