HOUSE IN CONDO WITH 8 EN-SUITE BEDROOMS AND 1067 M² FOR SALE IN RIVIERA DE SÃO LOURENÇO

RIVIERA DE SÃO LOURENÇO · BERTIOGA

R$ 19.000.000 (US$ 3,182,580)

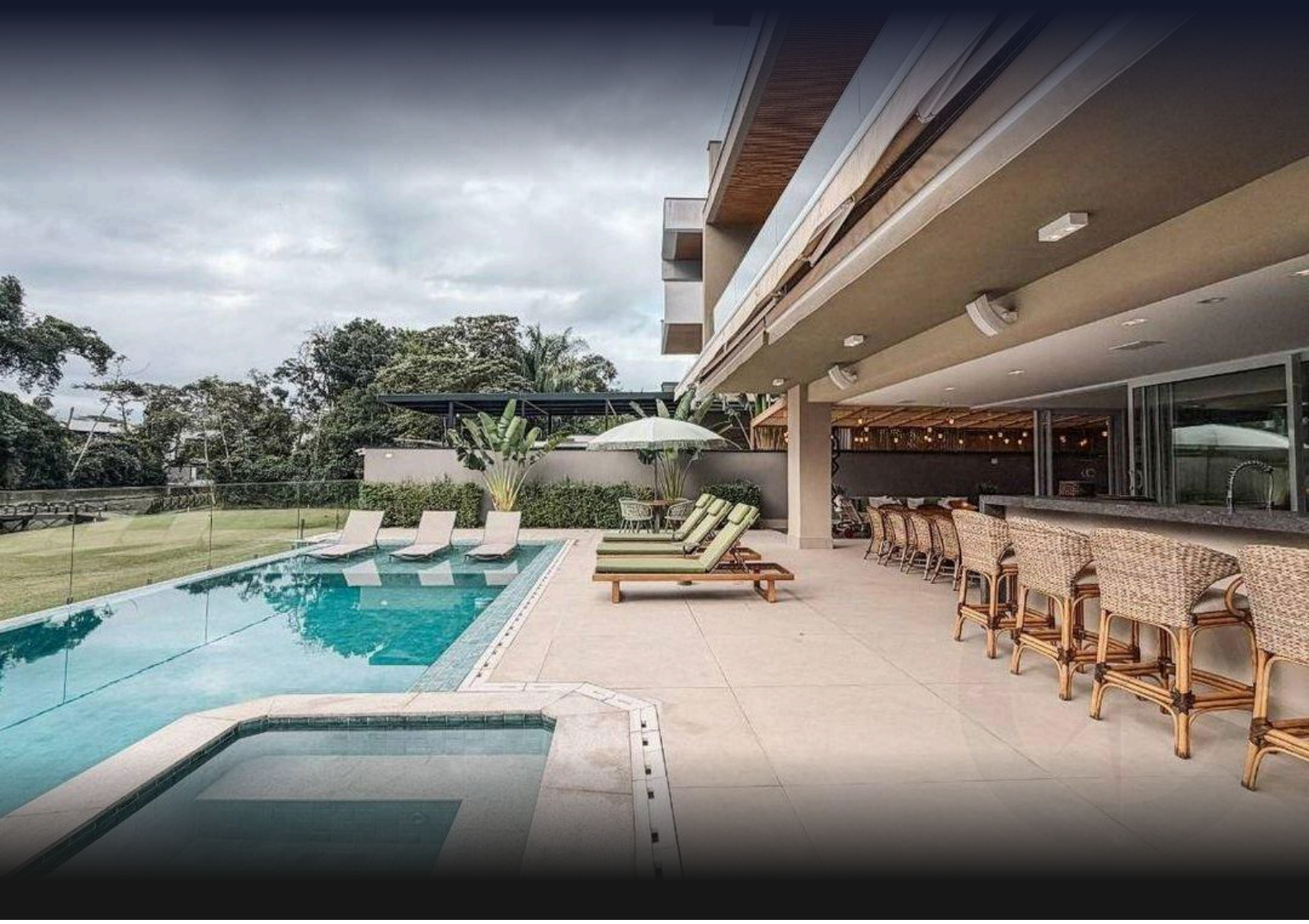

REF	BEDROOMS	SUITES	PARKING	AREA M²
ZY-6173	8	8	8	1,068

Condo fee R$ 9.258/month Property tax (IPTU) R$ 3.300/year

Prices and availability are subject to change without notice. The information in this document may contain errors or omissions and is subject to change, prior sale or withdrawal from the market. Images are for illustration purposes only.

HOUSE IN CONDO WITH 8 EN-SUITE BEDROOMS AND 1067 M² FOR SALE IN RIVIERA DE SÃO LOURENÇO

High-standard residence featuring 8 en suite bedrooms across 1,067.67 m² of built area. The property includes 8 covered garage spaces, expansive social areas, and refined finishes throughout, embodying luxury and functionality for families seeking maximum comfort and privacy. Located in Riviera de São Lourenço in Bertioga, this residence is situated within a prestigious condominium distinguished by complete infrastructure, proximity to pristine beaches, and the exceptional quality of life that defines this exclusive destination on the São Paulo coast.

CONDOMINIUM FEATURES

- Fully Equipped Gym
- Bike Rack
- Kids' Playroom
- Draft Beer Tap in Common Areas
- Barbecue Area in Common Areas
- Gourmet Lounge
- Underground Garage
- Jacuzzi
- Home Theater
- Gaming Lounge
- Adult Pool
- Heated Pool
- Lap Pool
- Children's Pool
- Playground
- Tennis Court
- Event Hall
- Adult Game Room
- Beach Service
- Spa



Prices and availability are subject to change without notice. The information in this document may contain errors or omissions and is subject to change, prior sale or withdrawal from the market. Images are for illustration purposes only.

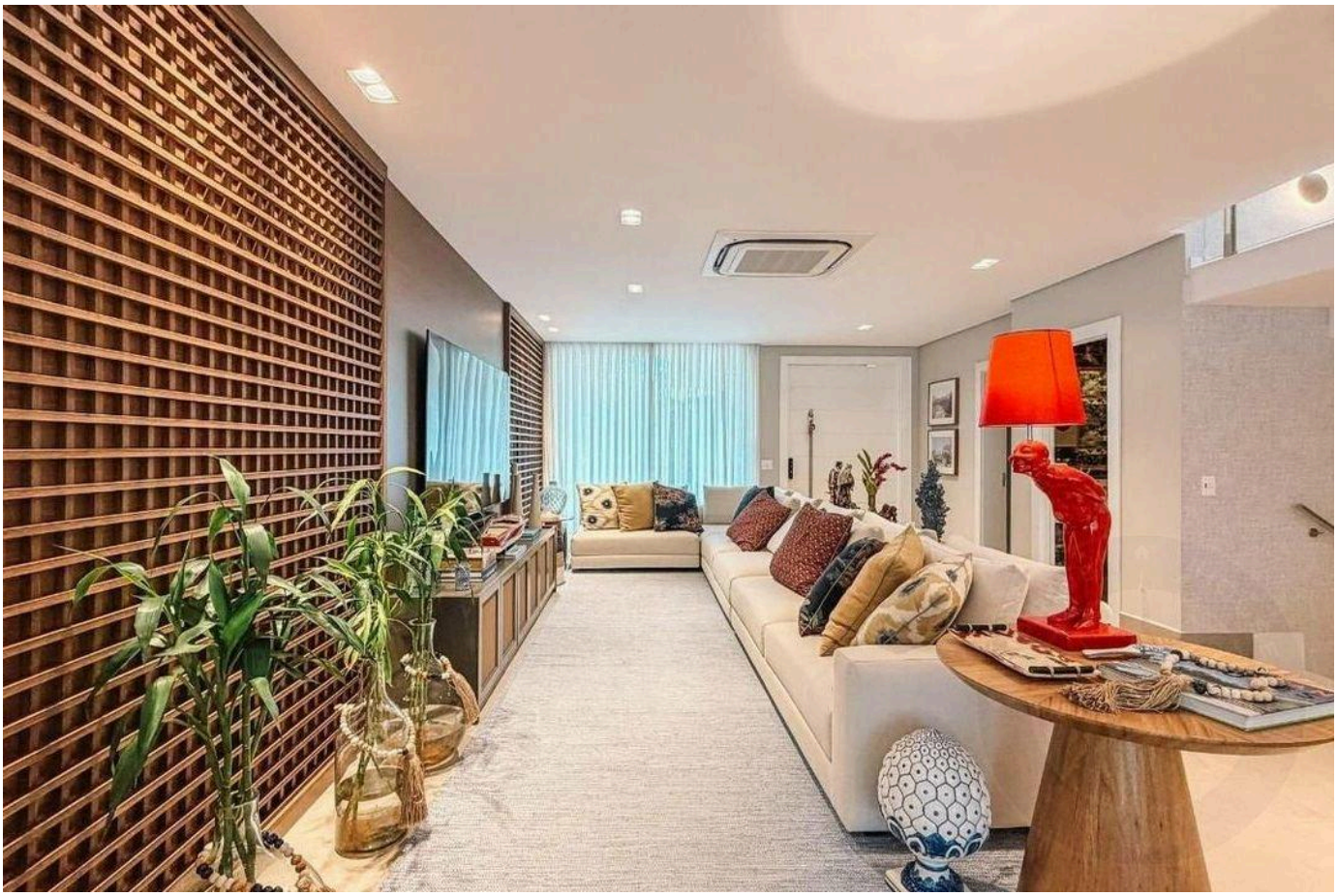



Prices and availability are subject to change without notice. The information in this document may contain errors or omissions and is subject to change, prior sale or withdrawal from the market. Images are for illustration purposes only.



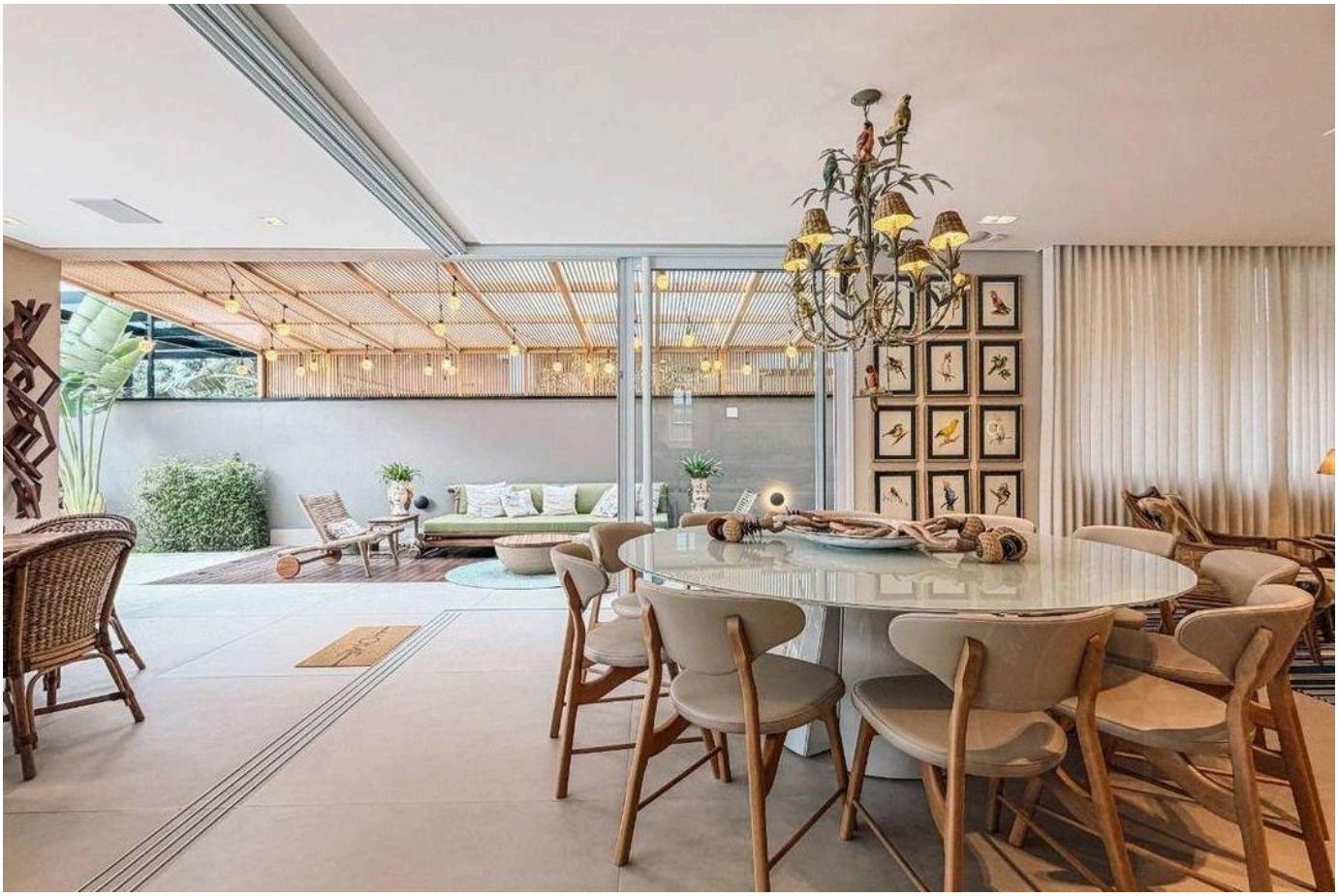

Prices and availability are subject to change without notice. The information in this document may contain errors or omissions and is subject to change, prior sale or withdrawal from the market. Images are for illustration purposes only.





Prices and availability are subject to change without notice. The information in this document may contain errors or omissions and is subject to change, prior sale or withdrawal from the market. Images are for illustration purposes only.



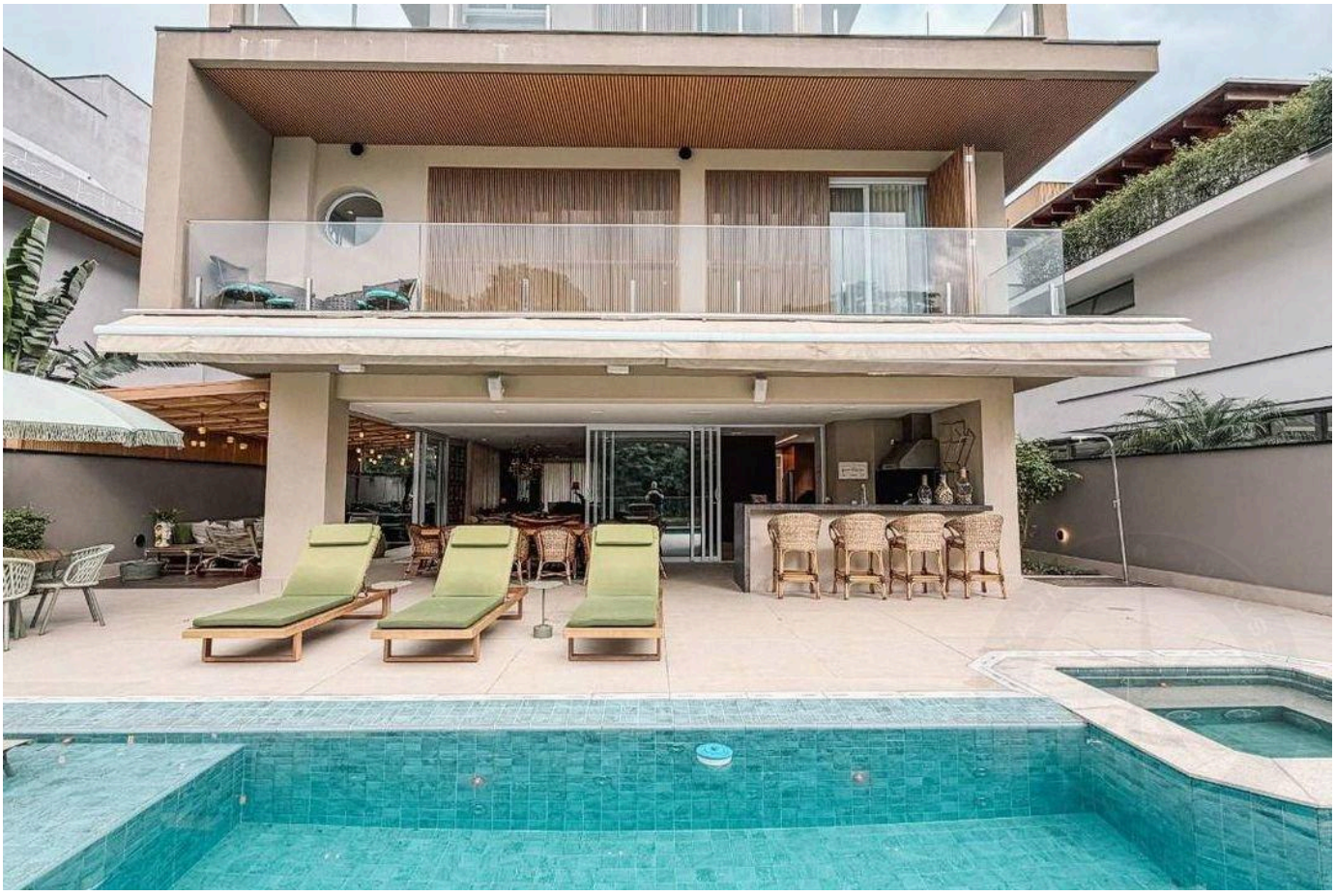

Prices and availability are subject to change without notice. The information in this document may contain errors or omissions and is subject to change, prior sale or withdrawal from the market. Images are for illustration purposes only.

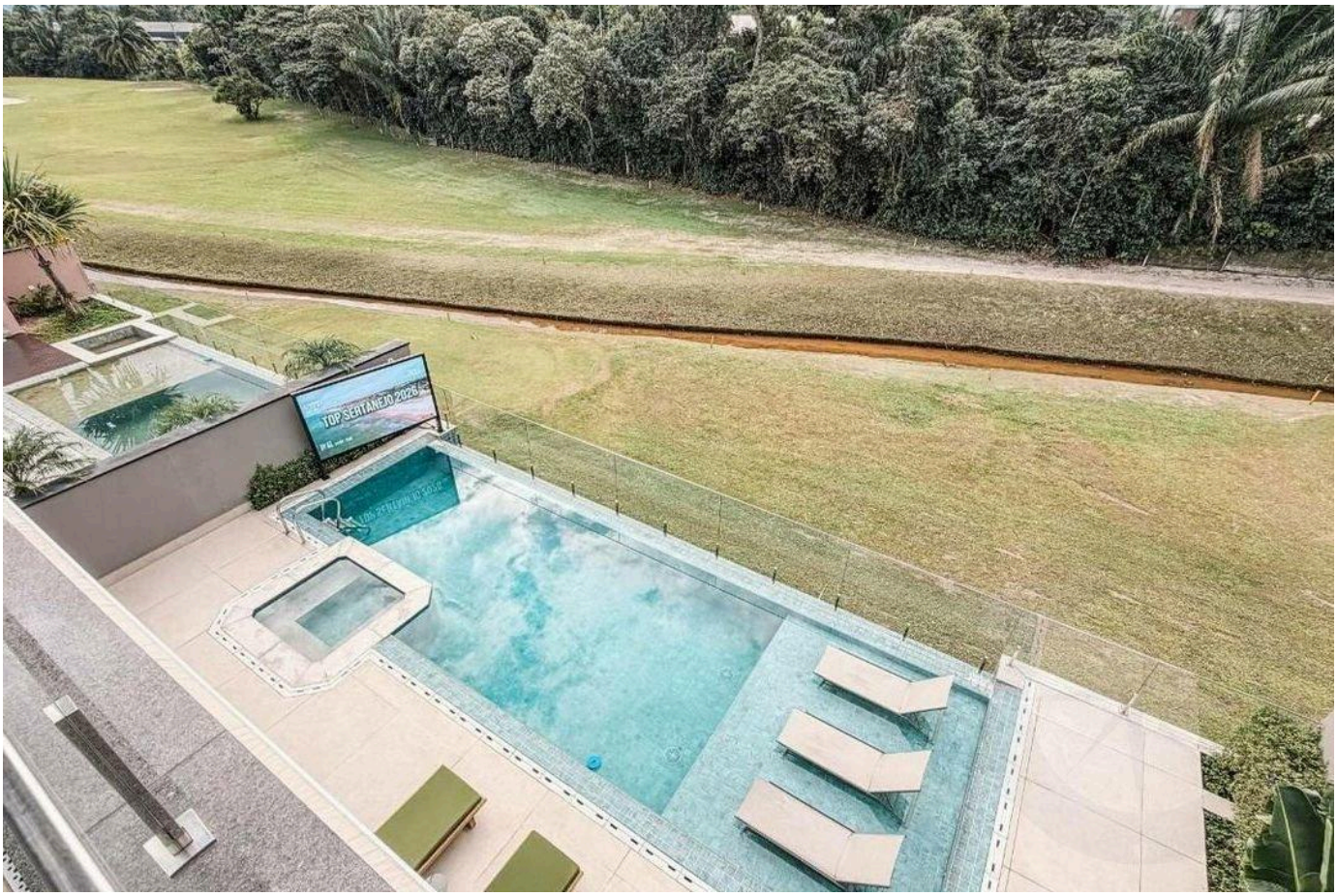



Prices and availability are subject to change without notice. The information in this document may contain errors or omissions and is subject to change, prior sale or withdrawal from the market. Images are for illustration purposes only.

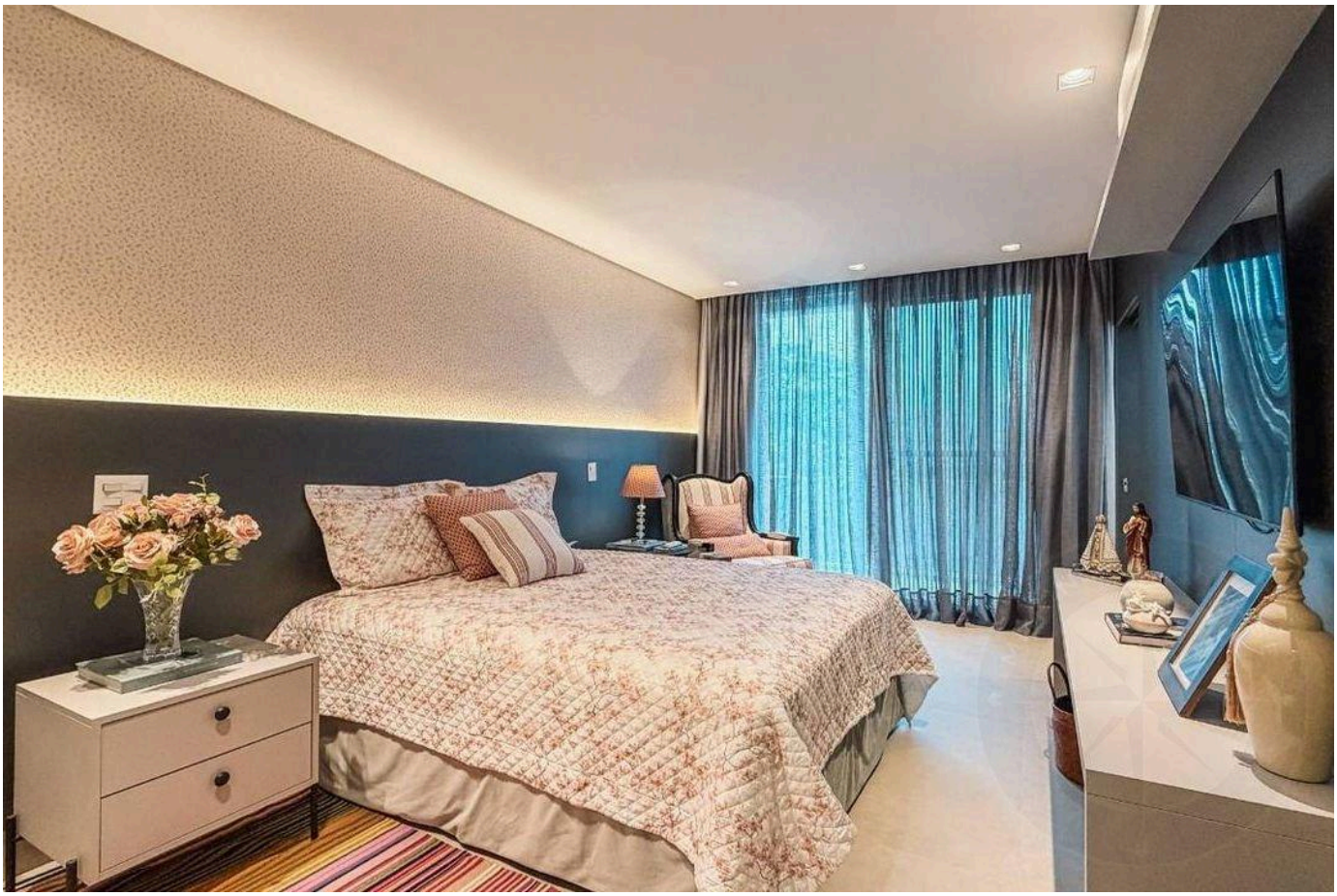

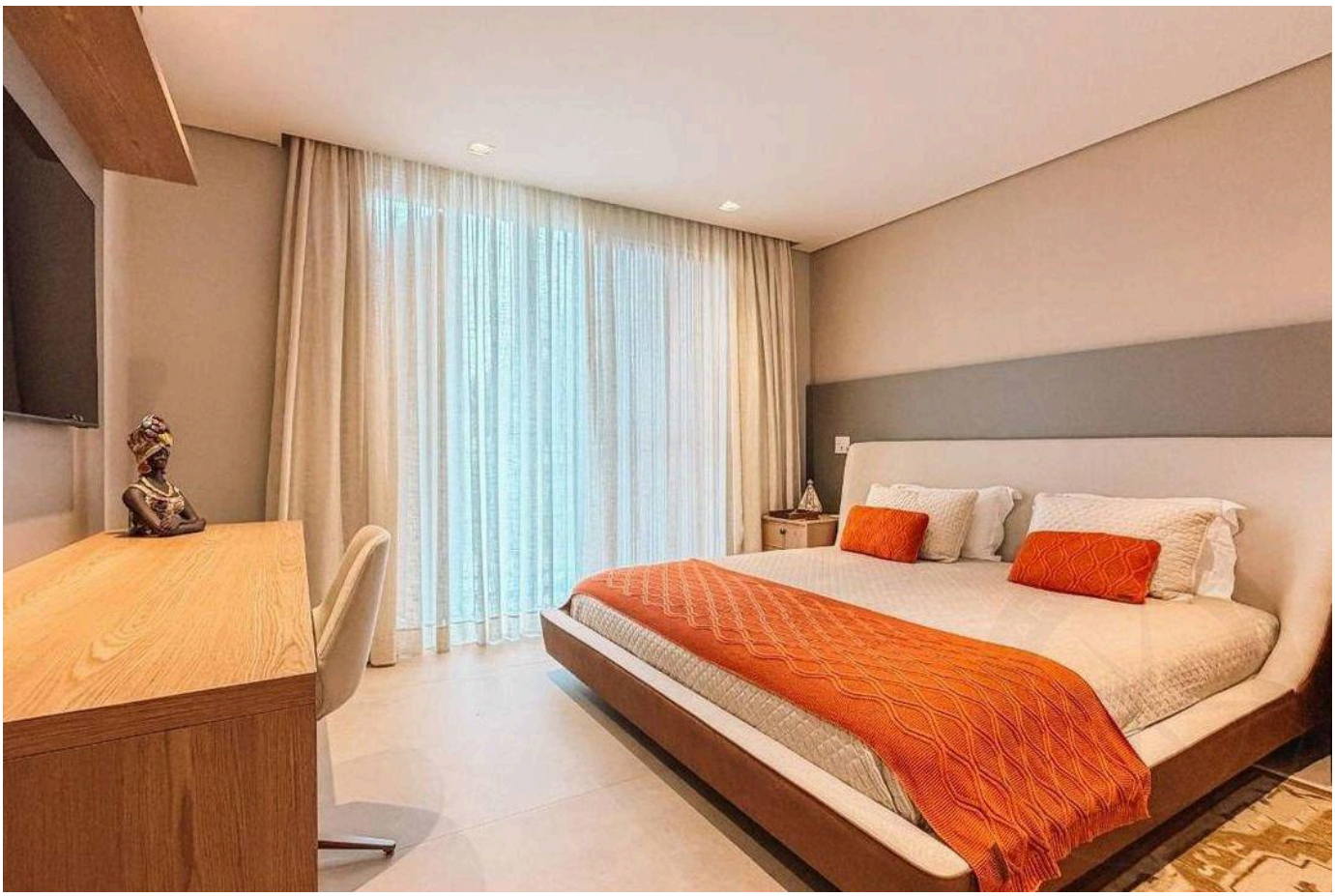

Prices and availability are subject to change without notice. The information in this document may contain errors or omissions and is subject to change, prior sale or withdrawal from the market. Images are for illustration purposes only.





Prices and availability are subject to change without notice. The information in this document may contain errors or omissions and is subject to change, prior sale or withdrawal from the market. Images are for illustration purposes only.





Prices and availability are subject to change without notice. The information in this document may contain errors or omissions and is subject to change, prior sale or withdrawal from the market. Images are for illustration purposes only.

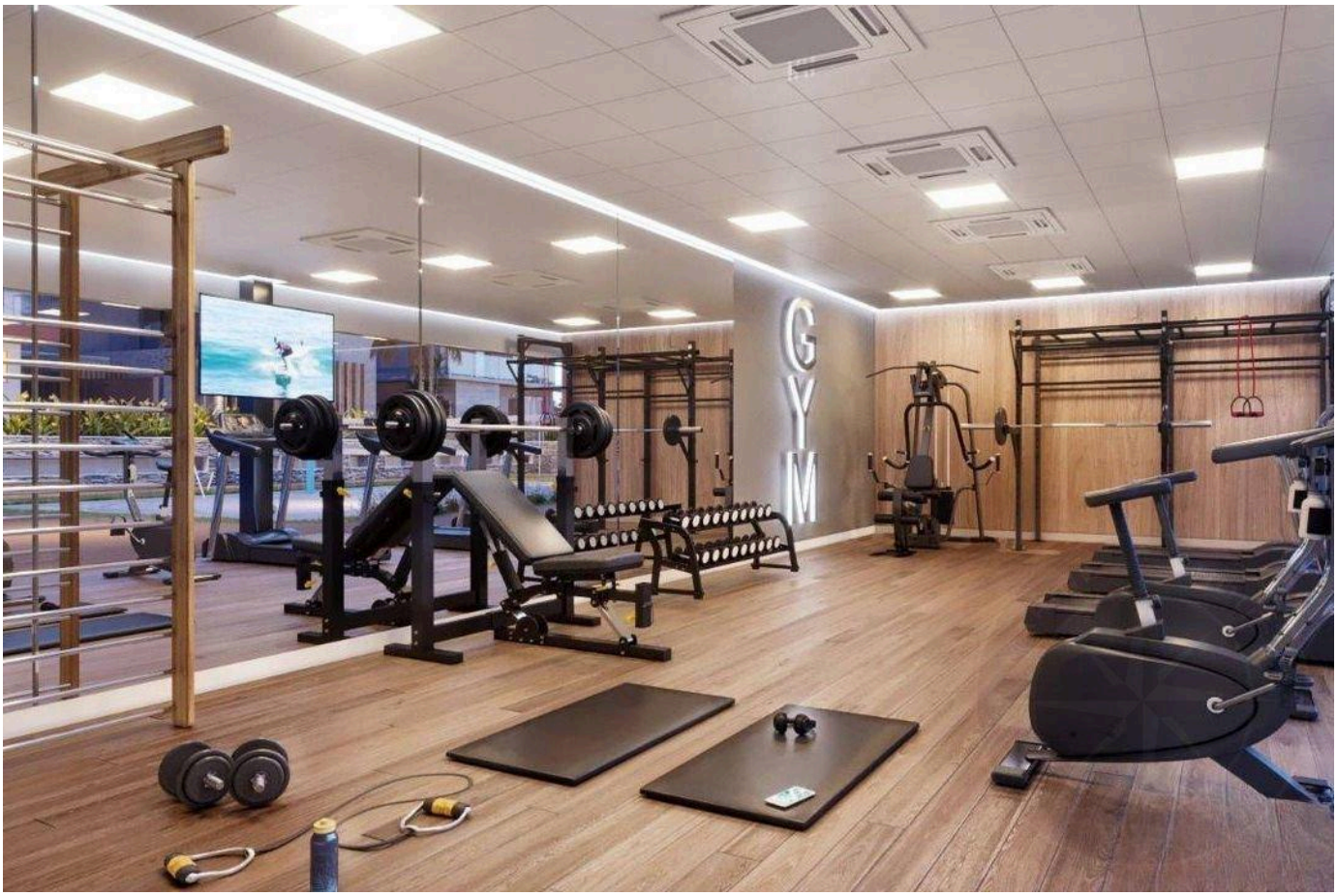



Prices and availability are subject to change without notice. The information in this document may contain errors or omissions and is subject to change, prior sale or withdrawal from the market. Images are for illustration purposes only.

HIGH-END LIVING IN RIVIERA DE SÃO LOURENÇO.

Alexandre Rodrigues

CRECI 44468-J

+55 (13) 99628-7514

VIEW ALL PHOTOS →

MARINEHOUSE.COM.BR