APARTMENT WITH 3 BEDROOMS, OF WHICH 1 EN SUITE, AND 119 M² FOR SALE IN MAITINGA

MAITINGA · BERTIOGA

R$ 1.700.000 (US$ 284,757)



REF	BEDROOMS	SUITES	PARKING	AREA M²
ZY-6155	3	1	2	120

Condo fee R$ 1.373/month Property tax (IPTU) R$ 354/year

Prices and availability are subject to change without notice. The information in this document may contain errors or omissions and is subject to change, prior sale or withdrawal from the market. Images are for illustration purposes only.

APARTMENT WITH 3 BEDROOMS, OF WHICH 1 EN SUITE, AND 119 M² FOR SALE IN MAITINGA

An apartment featuring 3 bedrooms and 1 en suite spread across 119.5 m² of usable area, offering comfort and functionality. The unit includes 2 covered parking spaces, ensuring security and convenience for vehicles. The architectural design maximizes space, delivering a pleasant and well-proportioned residential experience. Located in Riviera de São Lourenço, Bertioga, the property benefits from complete infrastructure, proximity to beautiful beaches, and an elevated standard of quality of life. Situated within an established condominium concept, it offers security, convenience, and access to the main services and amenities of the state's most valued coastal area.



Prices and availability are subject to change without notice. The information in this document may contain errors or omissions and is subject to change, prior sale or withdrawal from the market. Images are for illustration purposes only.

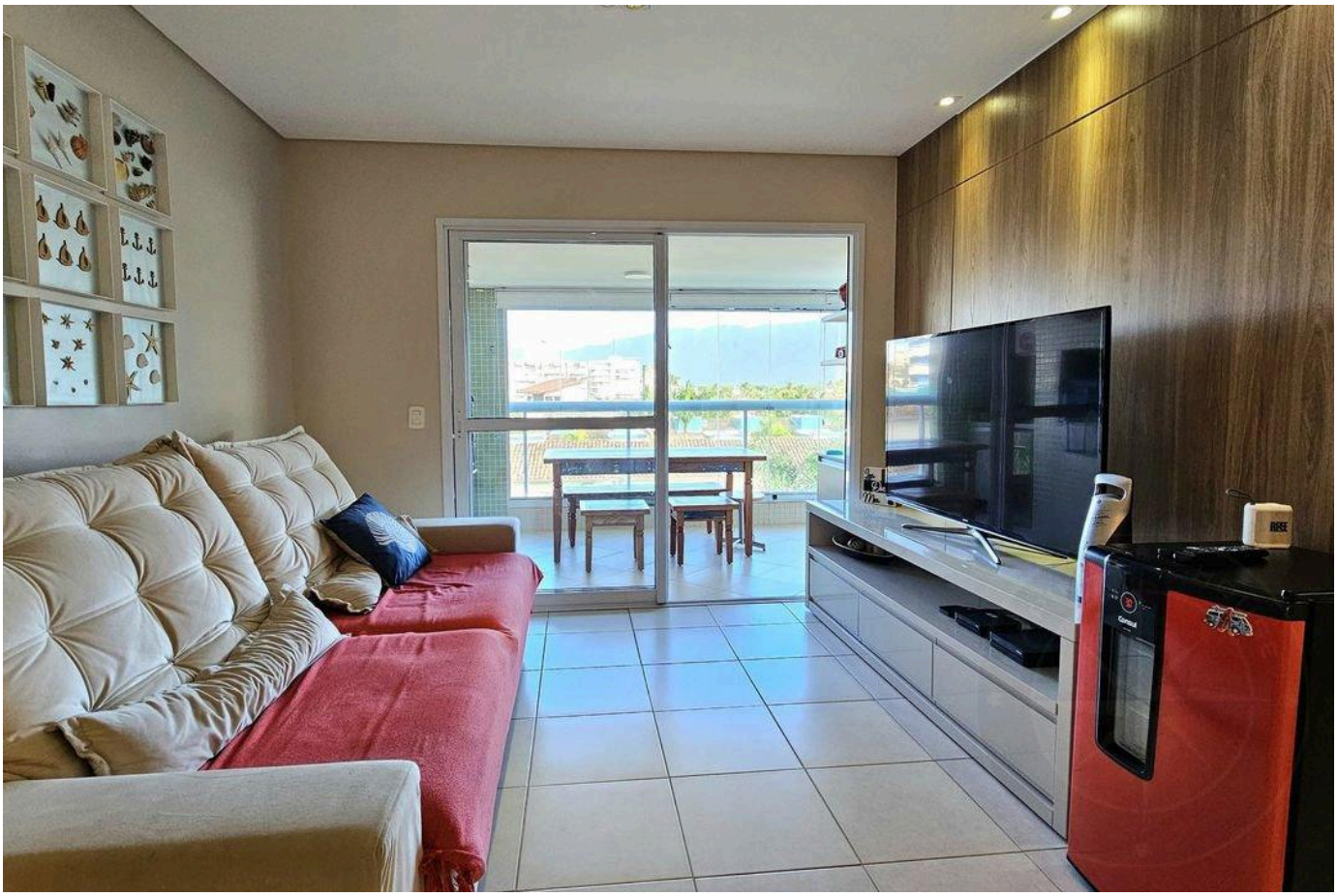



Prices and availability are subject to change without notice. The information in this document may contain errors or omissions and is subject to change, prior sale or withdrawal from the market. Images are for illustration purposes only.





Prices and availability are subject to change without notice. The information in this document may contain errors or omissions and is subject to change, prior sale or withdrawal from the market. Images are for illustration purposes only.

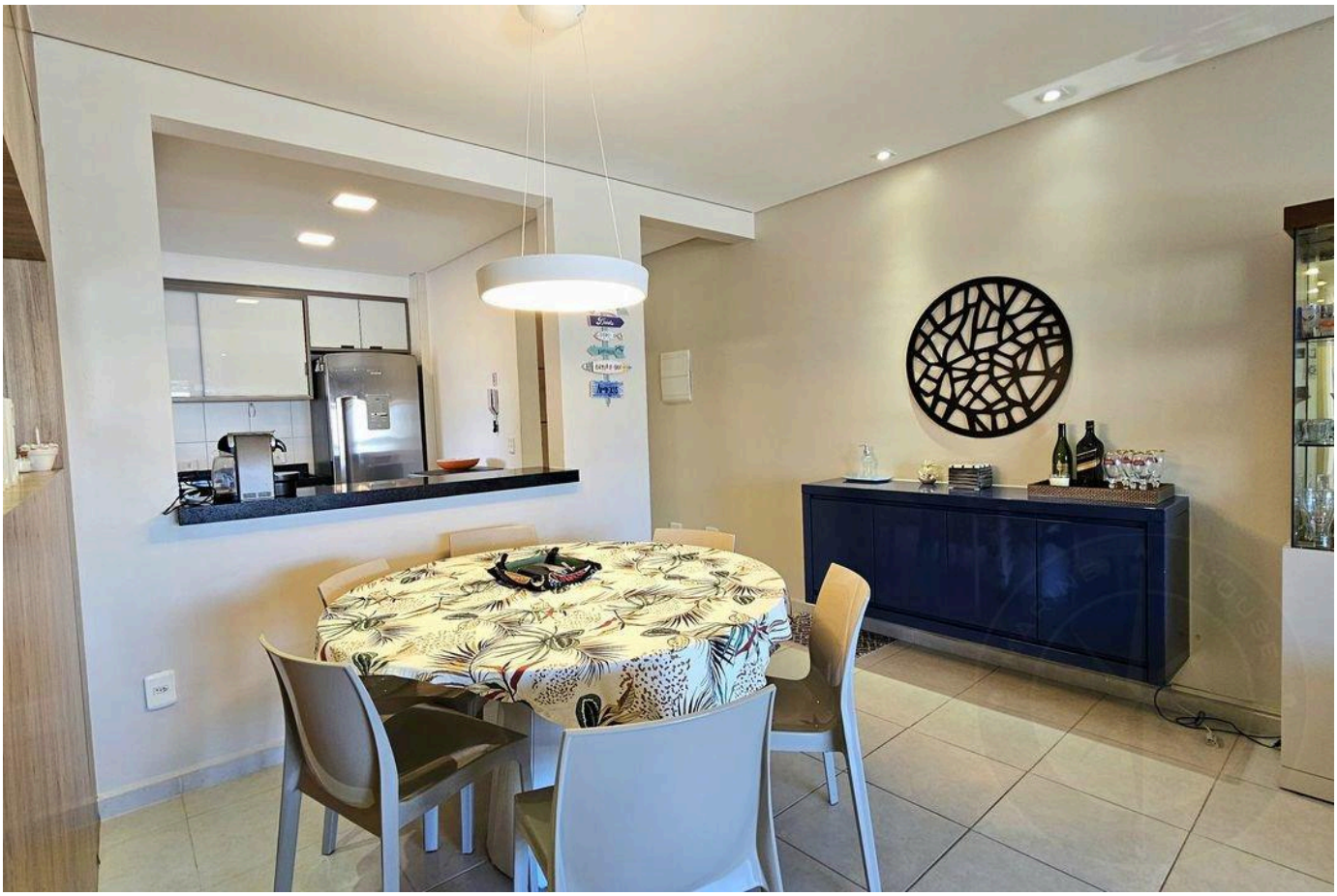

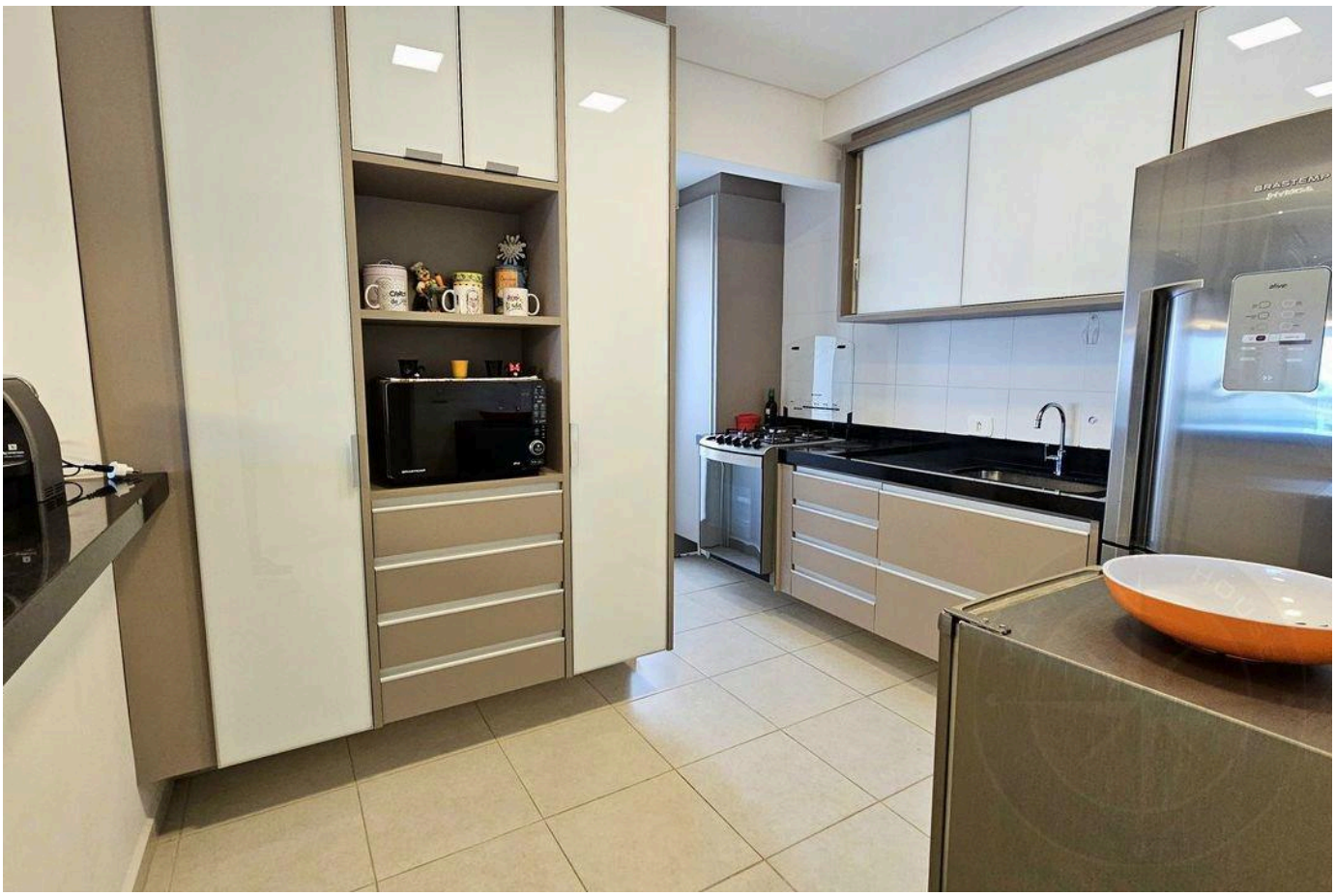

Prices and availability are subject to change without notice. The information in this document may contain errors or omissions and is subject to change, prior sale or withdrawal from the market. Images are for illustration purposes only.

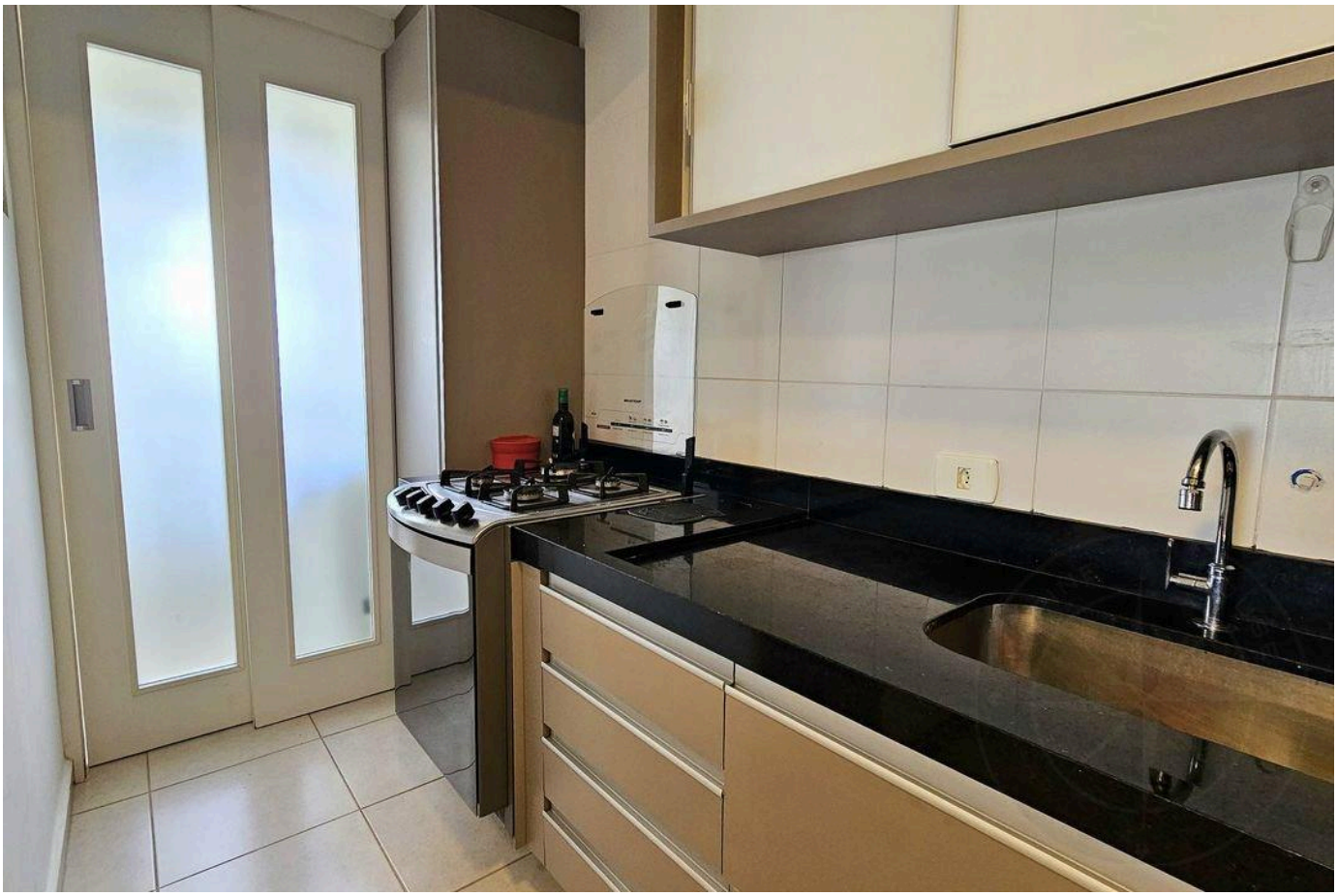



Prices and availability are subject to change without notice. The information in this document may contain errors or omissions and is subject to change, prior sale or withdrawal from the market. Images are for illustration purposes only.





Prices and availability are subject to change without notice. The information in this document may contain errors or omissions and is subject to change, prior sale or withdrawal from the market. Images are for illustration purposes only.





Prices and availability are subject to change without notice. The information in this document may contain errors or omissions and is subject to change, prior sale or withdrawal from the market. Images are for illustration purposes only.





Prices and availability are subject to change without notice. The information in this document may contain errors or omissions and is subject to change, prior sale or withdrawal from the market. Images are for illustration purposes only.

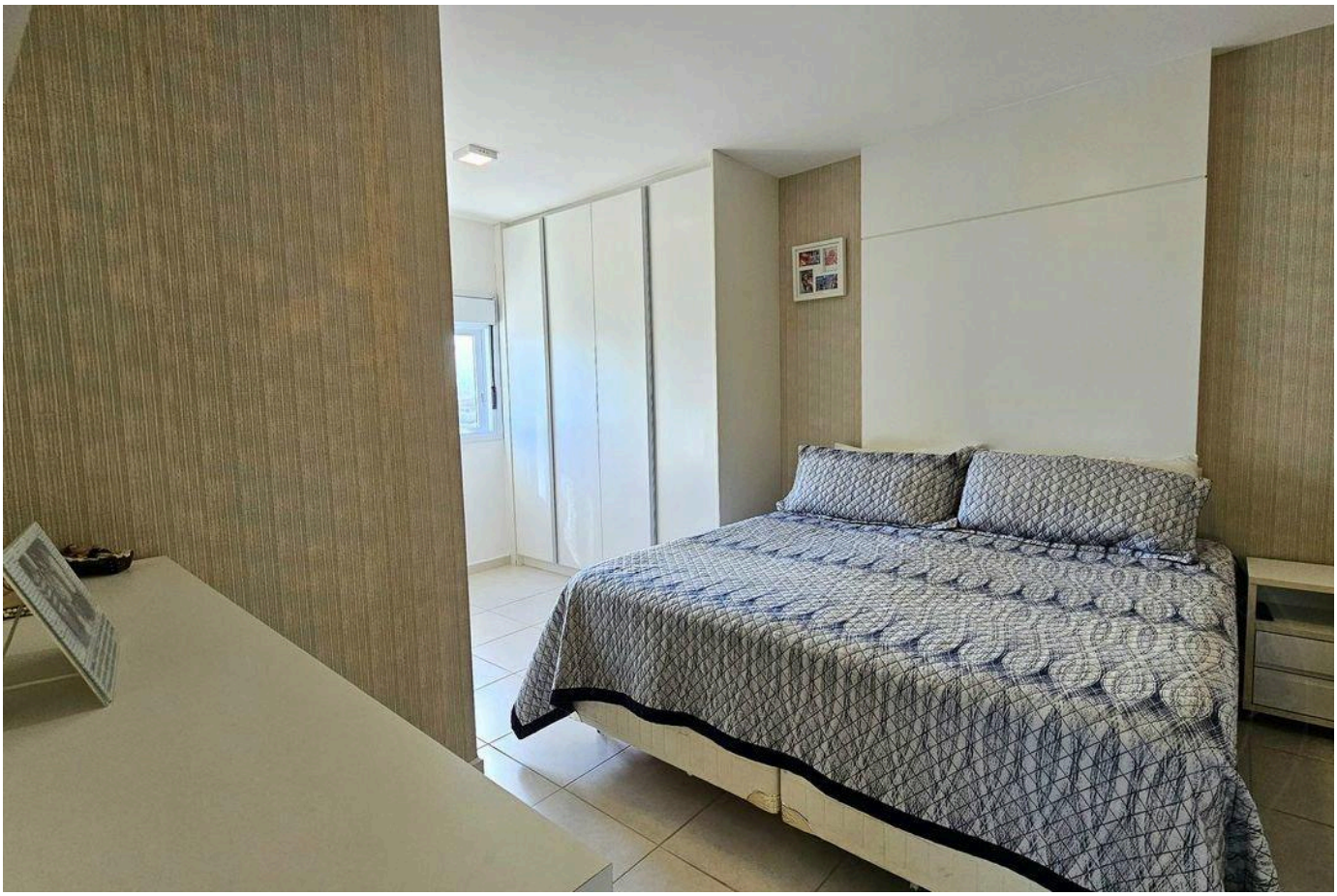



Prices and availability are subject to change without notice. The information in this document may contain errors or omissions and is subject to change, prior sale or withdrawal from the market. Images are for illustration purposes only.

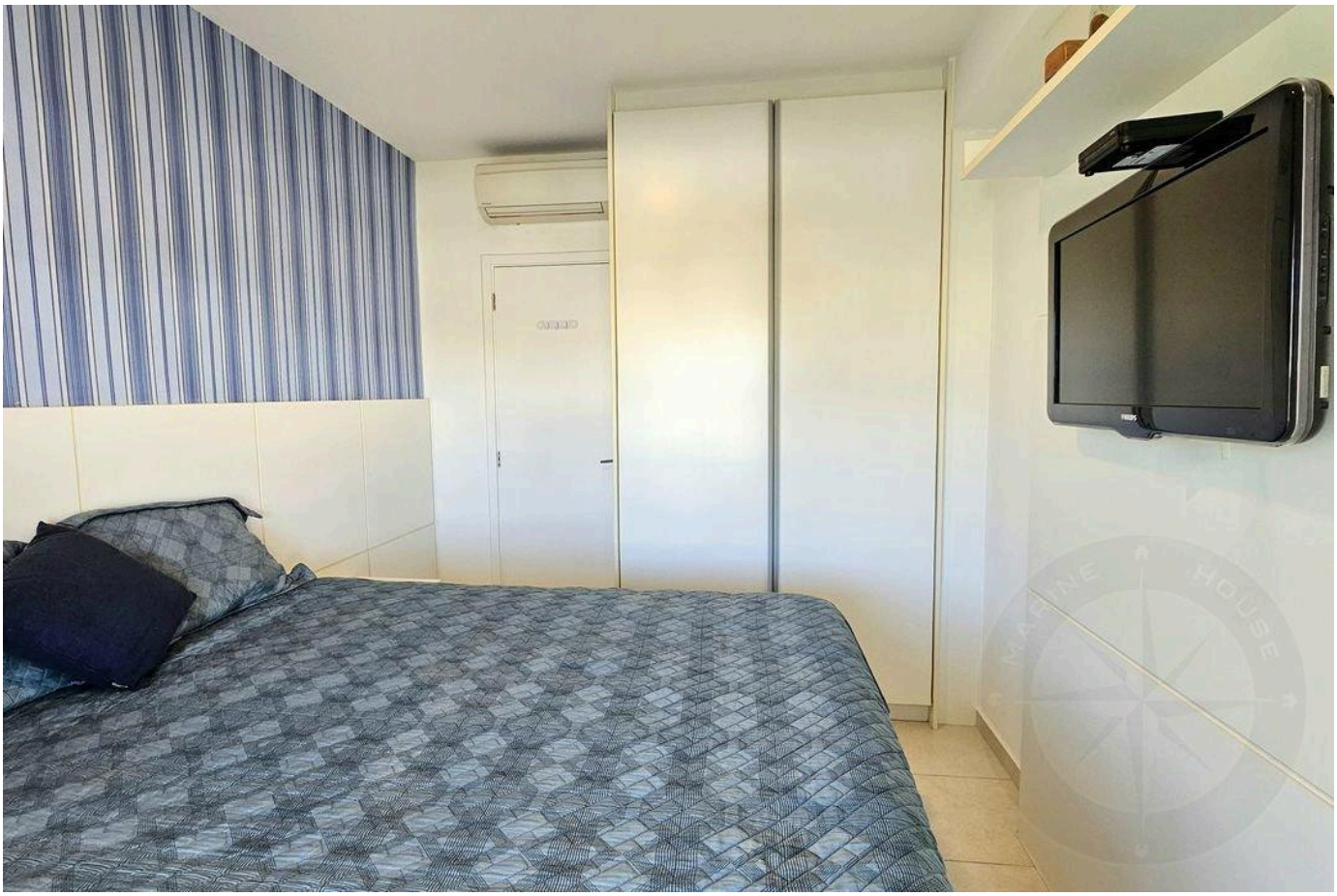



Prices and availability are subject to change without notice. The information in this document may contain errors or omissions and is subject to change, prior sale or withdrawal from the market. Images are for illustration purposes only.

HIGH-END LIVING IN RIVIERA DE SÃO LOURENÇO.

Alexandre Rodrigues

CRECI 44468-J

+55 (13) 99628-7514

VIEW ALL PHOTOS →

MARINEHOUSE.COM.BR