APARTMENT WITH 2 BEDROOMS, OF WHICH 1 EN SUITE, AND 60 M² FOR SALE IN JARDIM SÃO LOURENÇO

JARDIM SÃO LOURENÇO · BERTIOGA

R$ 850.000 (US$ 142,379)



REF	BEDROOMS	SUITES	PARKING	AREA M²
ZY-6148	2	1	1	60

Condo fee R$ 843/month Property tax (IPTU) R$ 150/year

Prices and availability are subject to change without notice. The information in this document may contain errors or omissions and is subject to change, prior sale or withdrawal from the market. Images are for illustration purposes only.

APARTMENT WITH 2 BEDROOMS, OF WHICH 1 EN SUITE, AND 60 M² FOR SALE IN JARDIM SÃO LOURENÇO

Apartment with 2 bedrooms, including 1 en suite, distributed across 60 m² of usable area. The property offers 1 covered parking space and features a functional layout, ideal for those seeking comfort and practicality in a well-designed space. It is part of a high-standard building equipped with modern infrastructure. Located in Riviera de São Lourenço, Bertioga, the apartment benefits from complete infrastructure, proximity to beautiful beaches, and the elevated quality of life that characterizes the region. An excellent option for residence or investment in one of the most prestigious developments on the São Paulo coast.

CONDOMINIUM FEATURES

- Fully Equipped Gym
- Barbecue Area in Common Areas
- Adult Pool
- Children's Pool
- Multi-sport Court
- Event Hall
- Adult Game Room
- Steam Sauna
- Beach Service



Prices and availability are subject to change without notice. The information in this document may contain errors or omissions and is subject to change, prior sale or withdrawal from the market. Images are for illustration purposes only.





Prices and availability are subject to change without notice. The information in this document may contain errors or omissions and is subject to change, prior sale or withdrawal from the market. Images are for illustration purposes only.





Prices and availability are subject to change without notice. The information in this document may contain errors or omissions and is subject to change, prior sale or withdrawal from the market. Images are for illustration purposes only.





Prices and availability are subject to change without notice. The information in this document may contain errors or omissions and is subject to change, prior sale or withdrawal from the market. Images are for illustration purposes only.



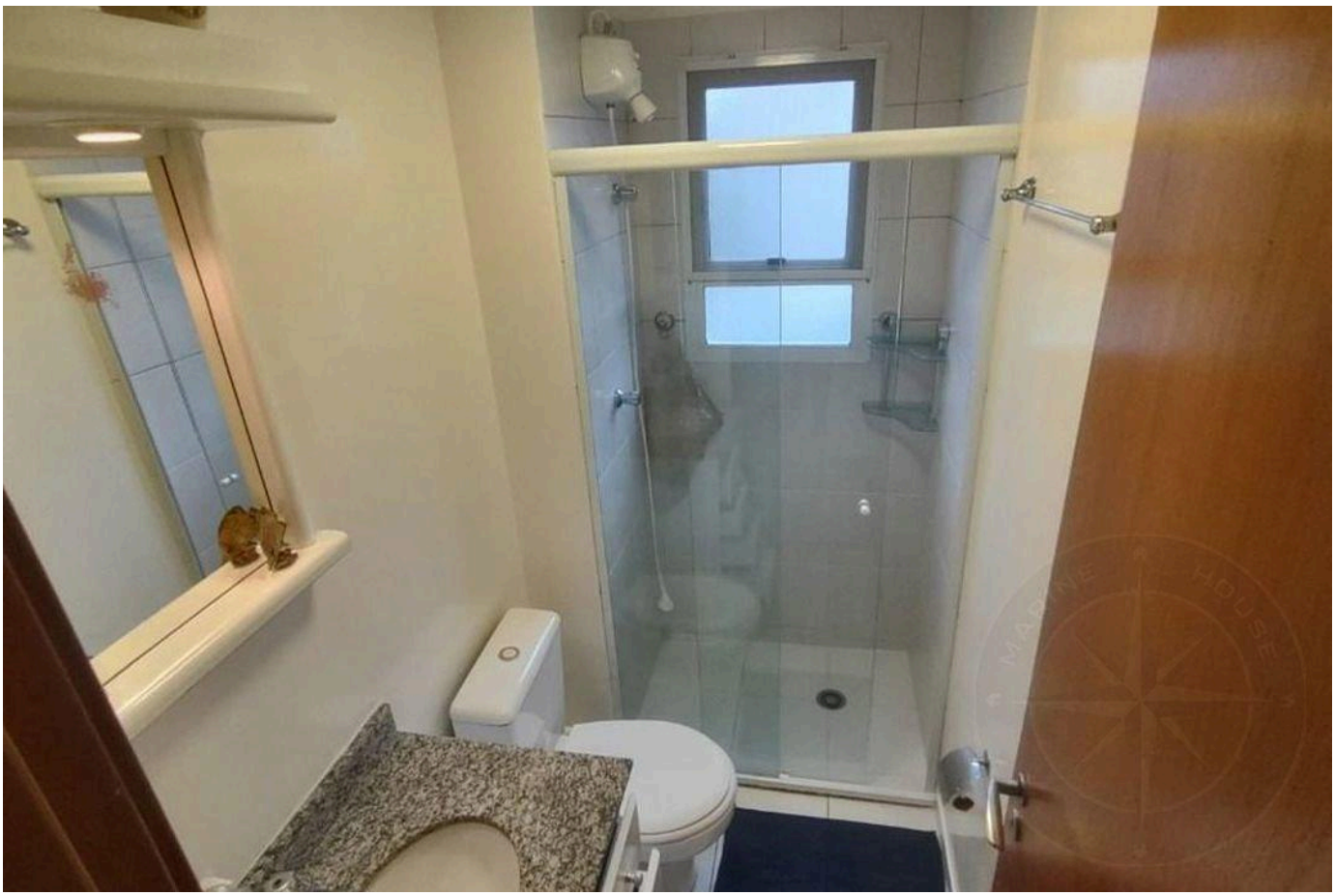

Prices and availability are subject to change without notice. The information in this document may contain errors or omissions and is subject to change, prior sale or withdrawal from the market. Images are for illustration purposes only.





Prices and availability are subject to change without notice. The information in this document may contain errors or omissions and is subject to change, prior sale or withdrawal from the market. Images are for illustration purposes only.

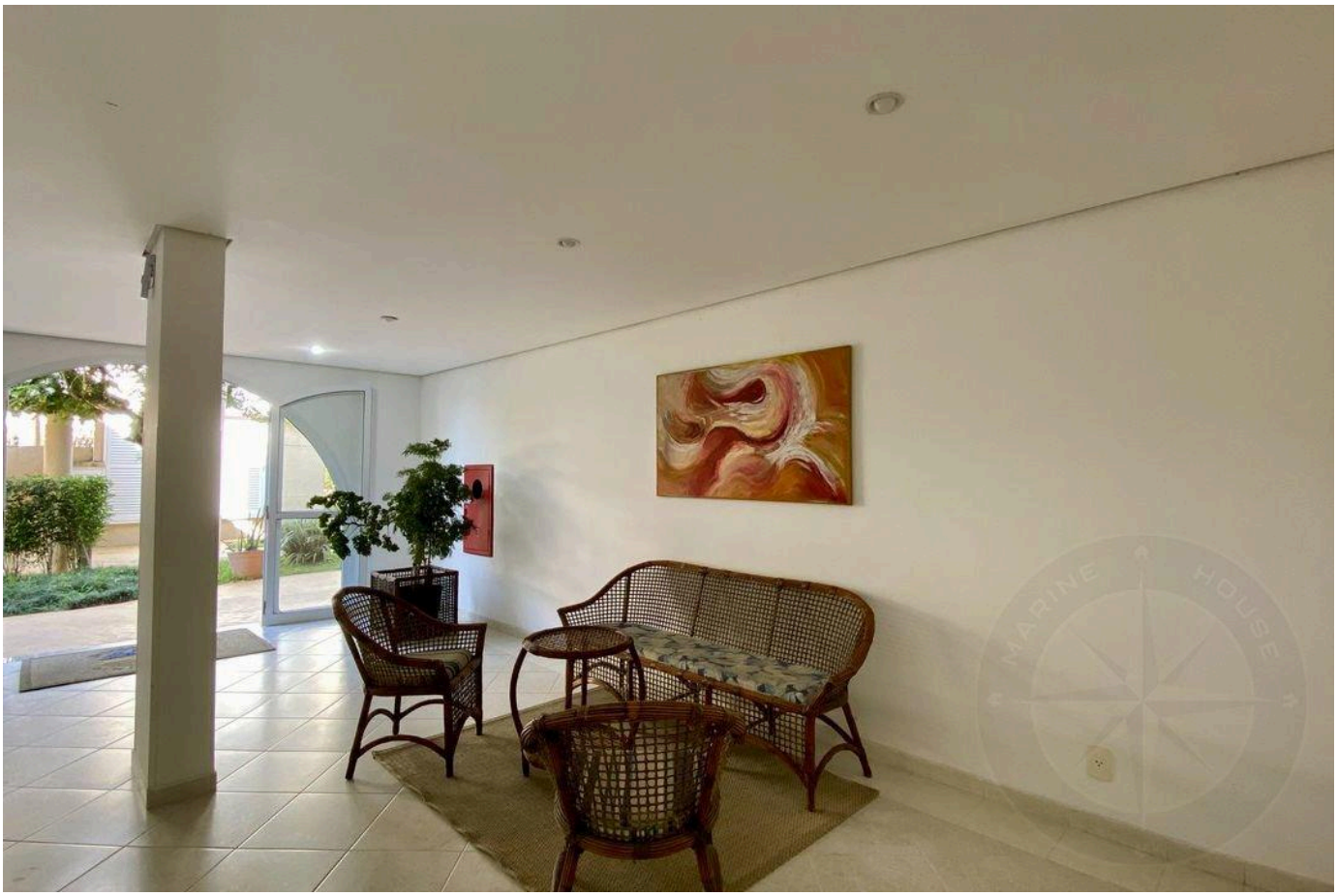



Prices and availability are subject to change without notice. The information in this document may contain errors or omissions and is subject to change, prior sale or withdrawal from the market. Images are for illustration purposes only.





Prices and availability are subject to change without notice. The information in this document may contain errors or omissions and is subject to change, prior sale or withdrawal from the market. Images are for illustration purposes only.



Prices and availability are subject to change without notice. The information in this document may contain errors or omissions and is subject to change, prior sale or withdrawal from the market. Images are for illustration purposes only.

HIGH-END LIVING IN RIVIERA DE SÃO LOURENÇO.

Alexandre Rodrigues

CRECI 44468-J

+55 (13) 99628-7514

VIEW ALL PHOTOS →

MARINEHOUSE.COM.BR