APARTMENT WITH 49 M² FOR SALE IN JARDIM SÃO LOURENÇO

JARDIM SÃO LOURENÇO · BERTIOGA

R$ 820.000 (US$ 137,353)

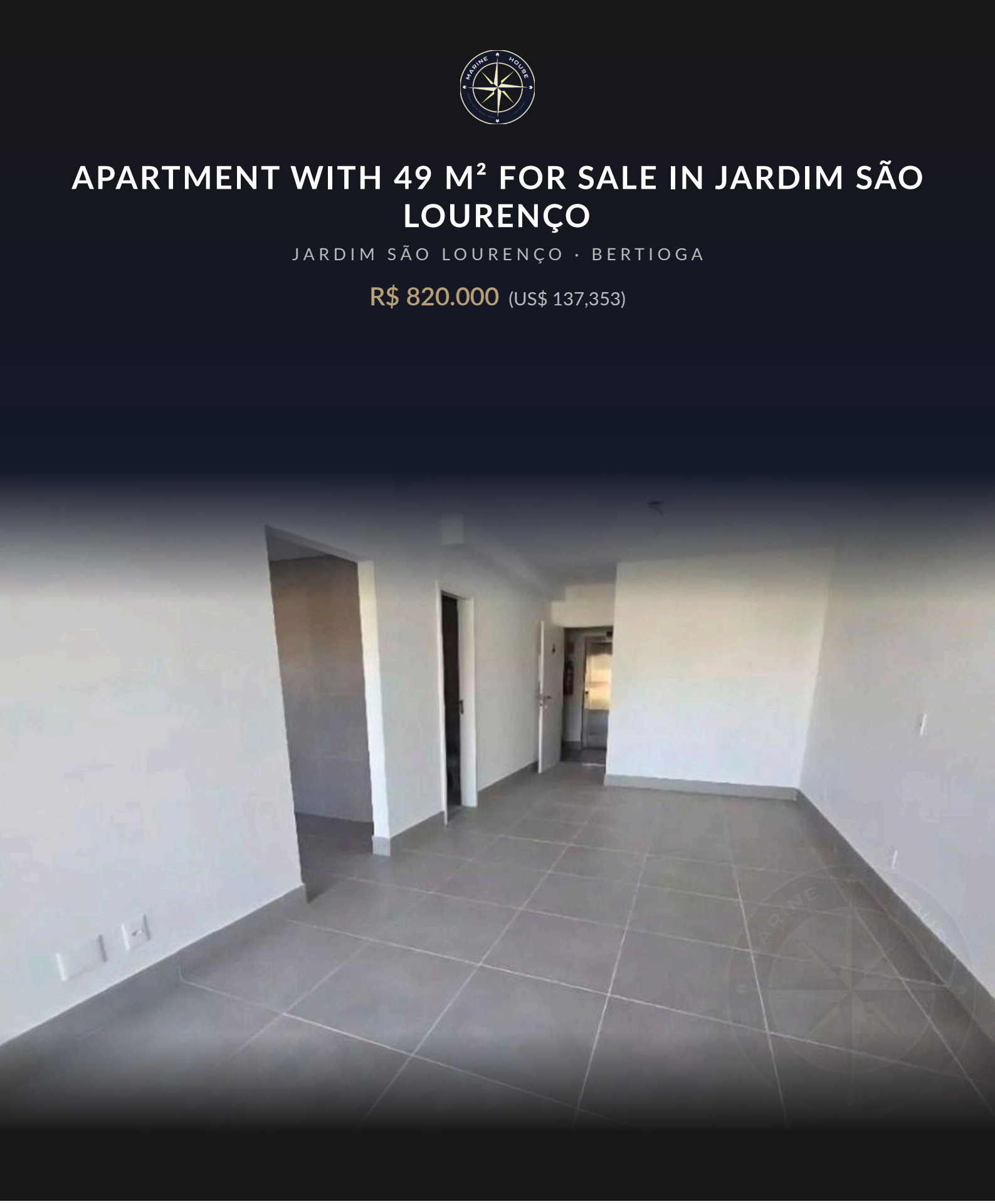

REF
ZY-6130

AREA M²
50

Condo fee R$ 650/month Property tax (IPTU) R$ 178/year

Prices and availability are subject to change without notice. The information in this document may contain errors or omissions and is subject to change, prior sale or withdrawal from the market. Images are for illustration purposes only.

APARTMENT WITH 49 M² FOR SALE IN JARDIM SÃO LOURENÇO

Compact and functional apartment with 49.85 m² of usable area, ideal for those seeking a pied-à-terre or investment in a privileged location. The unit features practical room distribution, maximizing available space, with quality finishes and modern infrastructure that ensures comfort and practicality for residents. Located in Riviera de São Lourenço, Bertioga, the property is situated in a high-standard building with complete infrastructure, proximity to beautiful beaches, and elevated quality of life standards. The region is recognized for its planned development and excellence in services and security, providing a sophisticated beachfront lifestyle.

CONDOMINIUM FEATURES

- Gourmet Lounge
- Adult Pool
- Indoor Pool with Sauna
- Adult Game Room



Prices and availability are subject to change without notice. The information in this document may contain errors or omissions and is subject to change, prior sale or withdrawal from the market. Images are for illustration purposes only.





Prices and availability are subject to change without notice. The information in this document may contain errors or omissions and is subject to change, prior sale or withdrawal from the market. Images are for illustration purposes only.





Prices and availability are subject to change without notice. The information in this document may contain errors or omissions and is subject to change, prior sale or withdrawal from the market. Images are for illustration purposes only.

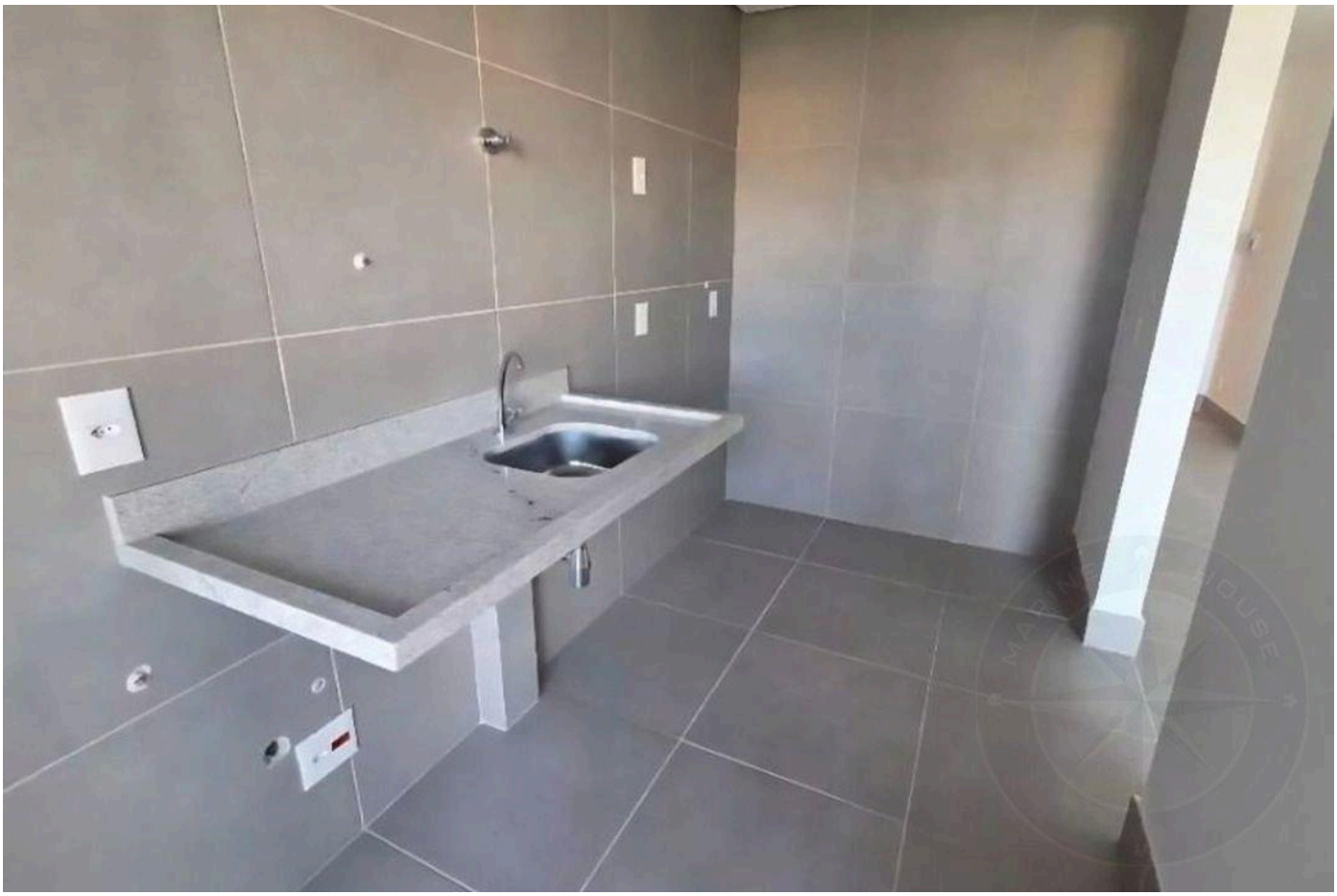



Prices and availability are subject to change without notice. The information in this document may contain errors or omissions and is subject to change, prior sale or withdrawal from the market. Images are for illustration purposes only.





Prices and availability are subject to change without notice. The information in this document may contain errors or omissions and is subject to change, prior sale or withdrawal from the market. Images are for illustration purposes only.





Prices and availability are subject to change without notice. The information in this document may contain errors or omissions and is subject to change, prior sale or withdrawal from the market. Images are for illustration purposes only.

HIGH-END LIVING IN RIVIERA DE SÃO LOURENÇO.

Alexandre Rodrigues

CRECI 44468-J

+55 (13) 99628-7514

VIEW ALL PHOTOS →

MARINEHOUSE.COM.BR