APARTMENT WITH 3 BEDROOMS, OF WHICH 1 EN SUITE, AND 121 M² FOR SALE IN RIVIERA DE SÃO LOURENÇO

RIVIERA DE SÃO LOURENÇO · BERTIOGA

R$ 3.300.000 (US$ 552,764)



REF	BEDROOMS	SUITES	PARKING	AREA M²
ZY-6099	3	1	2	121

Condo fee R$ 1.874/month Property tax (IPTU) R$ 365/year

Prices and availability are subject to change without notice. The information in this document may contain errors or omissions and is subject to change, prior sale or withdrawal from the market. Images are for illustration purposes only.

APARTMENT WITH 3 BEDROOMS, OF WHICH 1 EN SUITE, AND 121 M² FOR SALE IN RIVIERA DE SÃO LOURENÇO

Apartment featuring 3 bedrooms, including 1 en suite, with 121.38 m² of usable area. The property offers 2 covered parking spaces and is part of a high-standard building equipped with complete infrastructure for resident comfort and convenience. Located in Riviera de São Lourenço in Bertioga, this apartment is situated in one of the most sought-after regions along the São Paulo coast, characterized by proximity to beautiful beaches, exceptional quality of life, and an ideal setting for permanent or seasonal residence.

CONDOMINIUM FEATURES

- Fully Equipped Gym
- Draft Beer Tap in Common Areas
- Barbecue Area in Common Areas
- Underground Garage
- Adult Pool
- Children's Pool
- Event Hall
- Adult Game Room
- Steam Sauna
- Beach Service



Prices and availability are subject to change without notice. The information in this document may contain errors or omissions and is subject to change, prior sale or withdrawal from the market. Images are for illustration purposes only.





Prices and availability are subject to change without notice. The information in this document may contain errors or omissions and is subject to change, prior sale or withdrawal from the market. Images are for illustration purposes only.





Prices and availability are subject to change without notice. The information in this document may contain errors or omissions and is subject to change, prior sale or withdrawal from the market. Images are for illustration purposes only.





Prices and availability are subject to change without notice. The information in this document may contain errors or omissions and is subject to change, prior sale or withdrawal from the market. Images are for illustration purposes only.



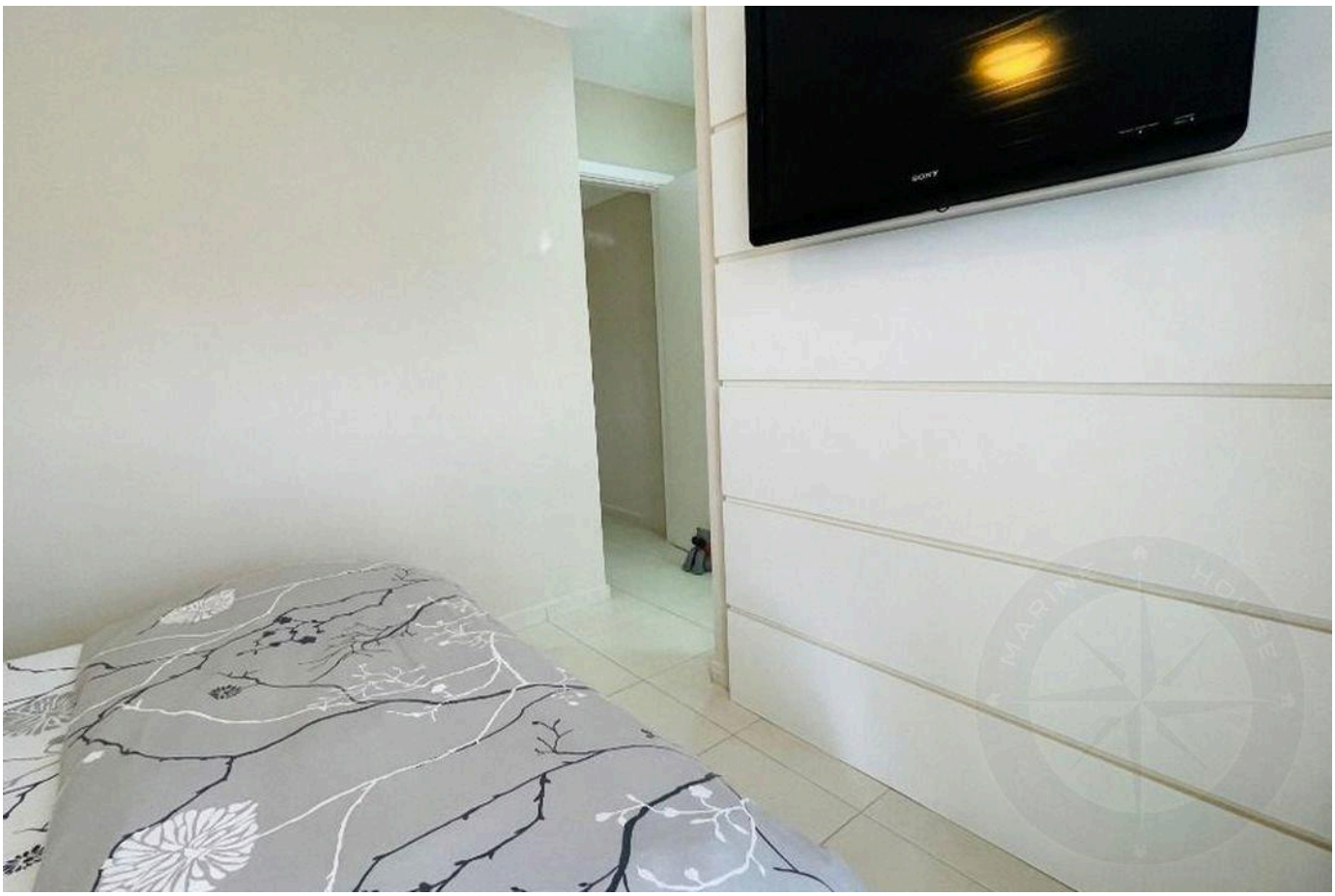

Prices and availability are subject to change without notice. The information in this document may contain errors or omissions and is subject to change, prior sale or withdrawal from the market. Images are for illustration purposes only.





Prices and availability are subject to change without notice. The information in this document may contain errors or omissions and is subject to change, prior sale or withdrawal from the market. Images are for illustration purposes only.

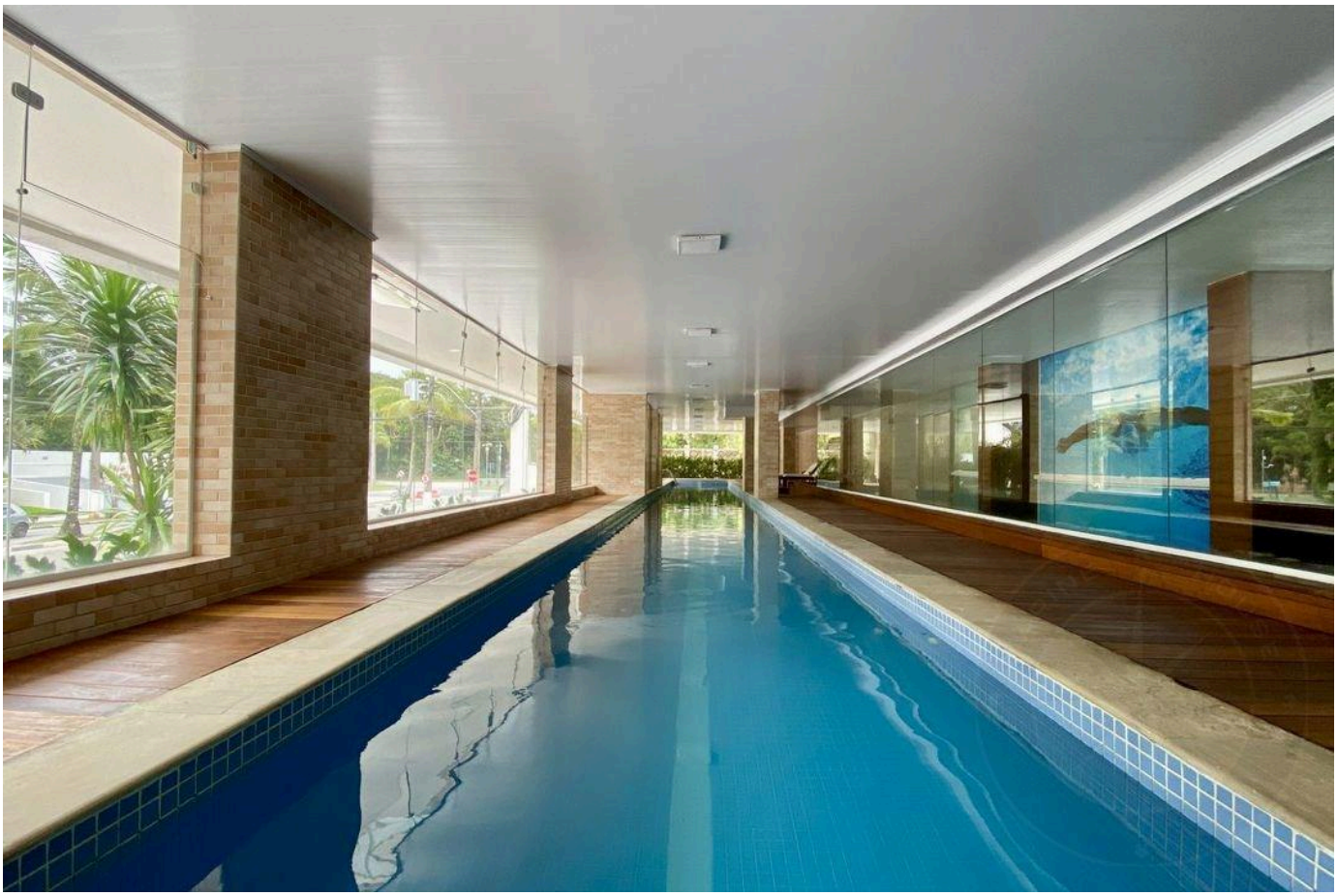

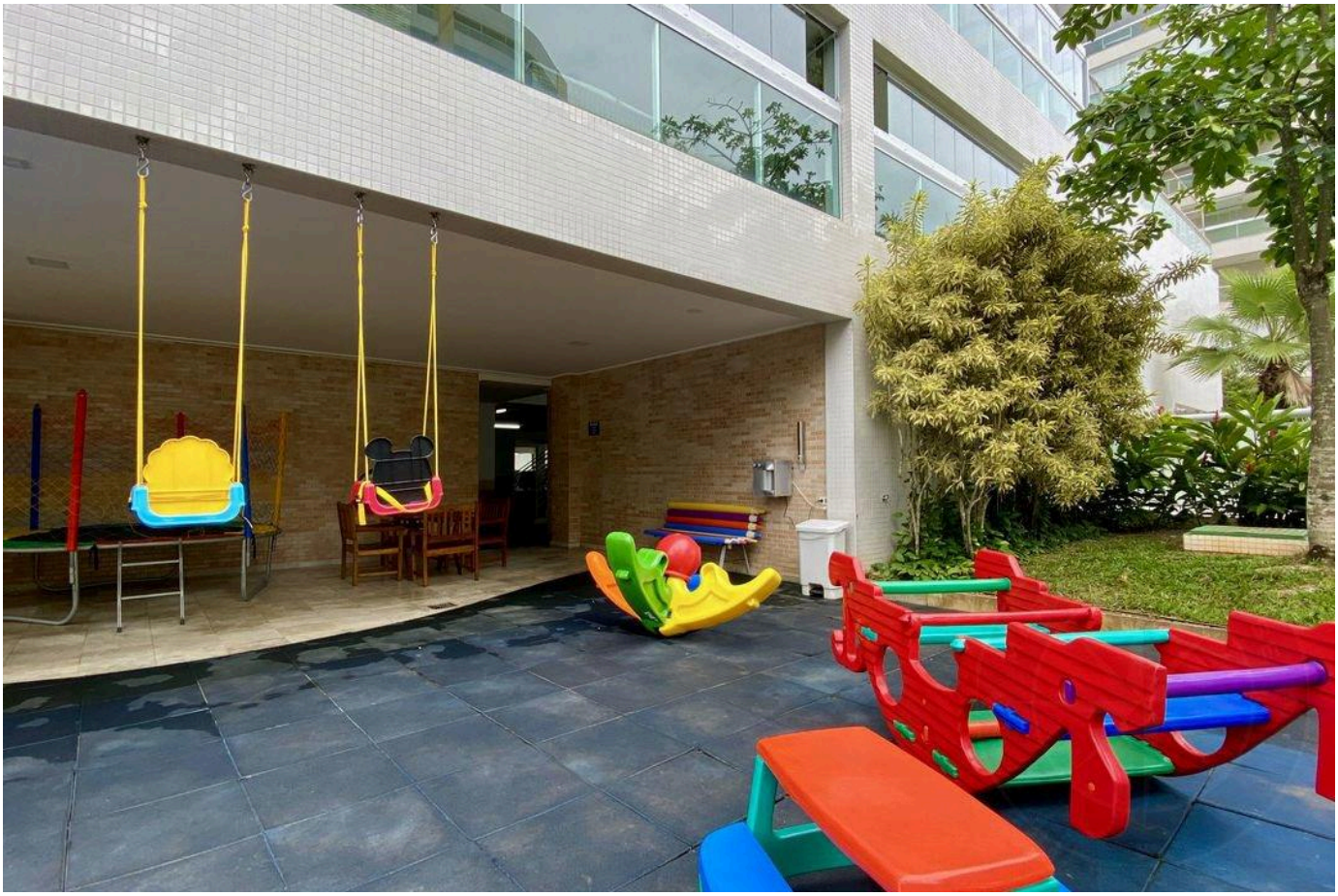

Prices and availability are subject to change without notice. The information in this document may contain errors or omissions and is subject to change, prior sale or withdrawal from the market. Images are for illustration purposes only.





Prices and availability are subject to change without notice. The information in this document may contain errors or omissions and is subject to change, prior sale or withdrawal from the market. Images are for illustration purposes only.

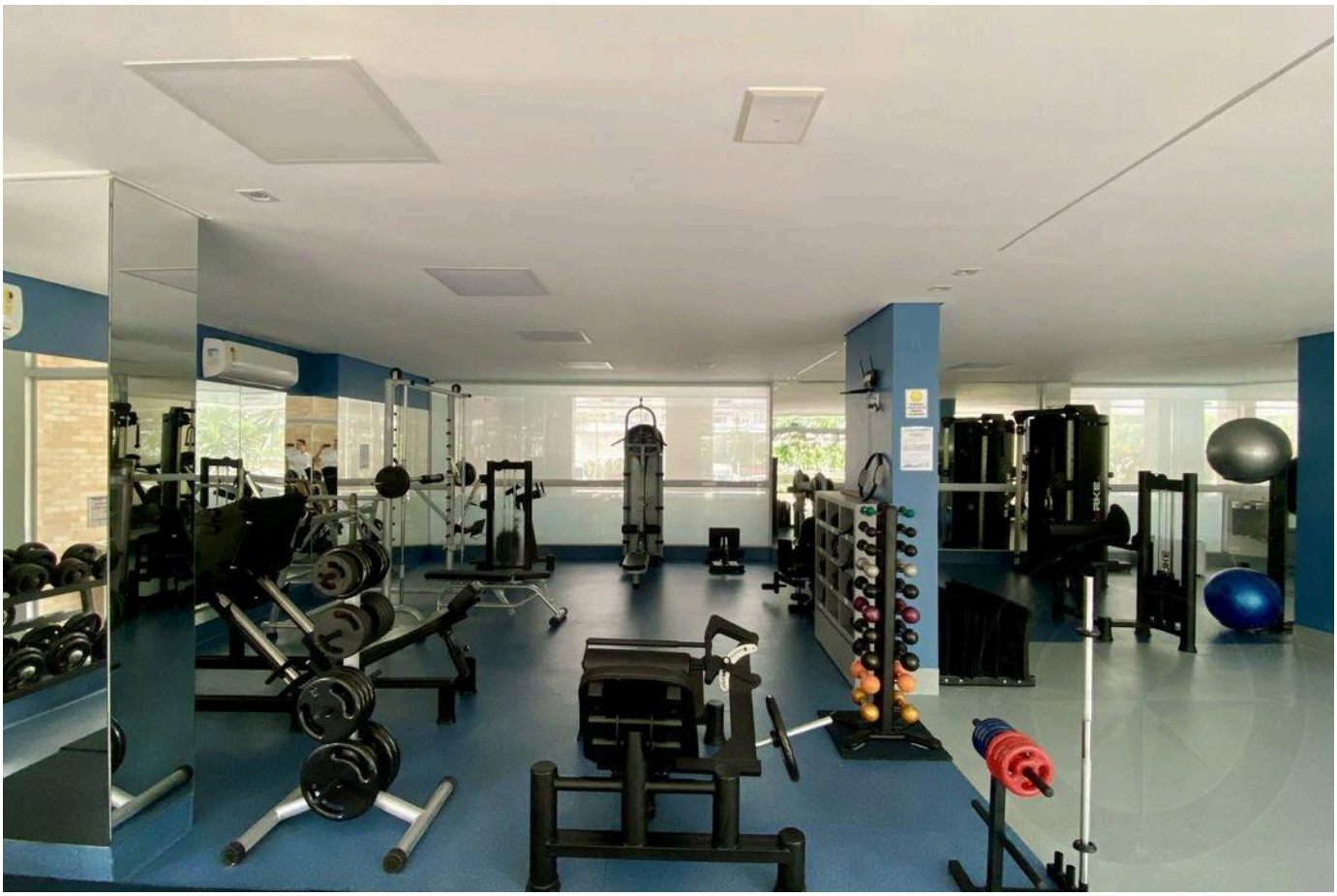

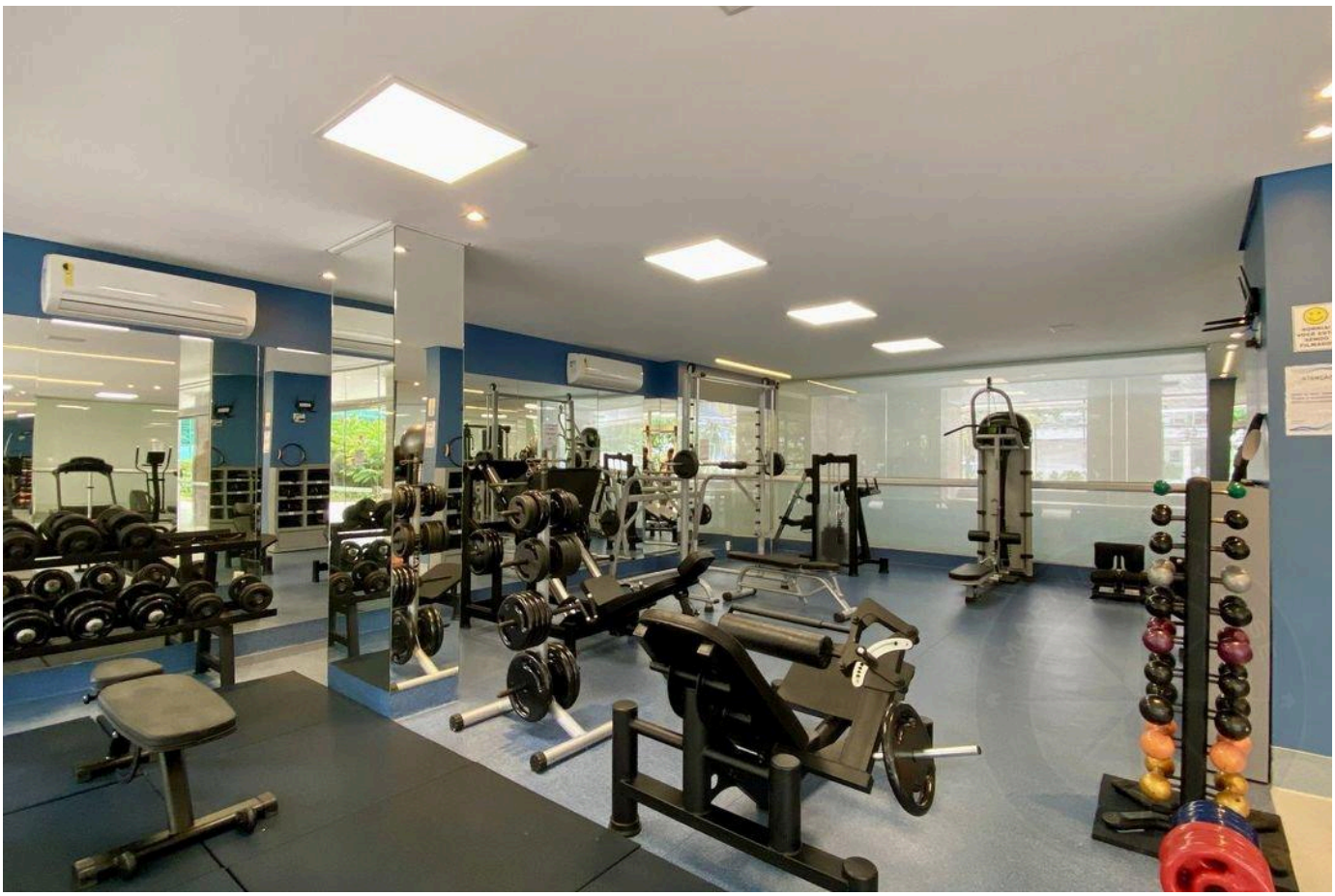

Prices and availability are subject to change without notice. The information in this document may contain errors or omissions and is subject to change, prior sale or withdrawal from the market. Images are for illustration purposes only.



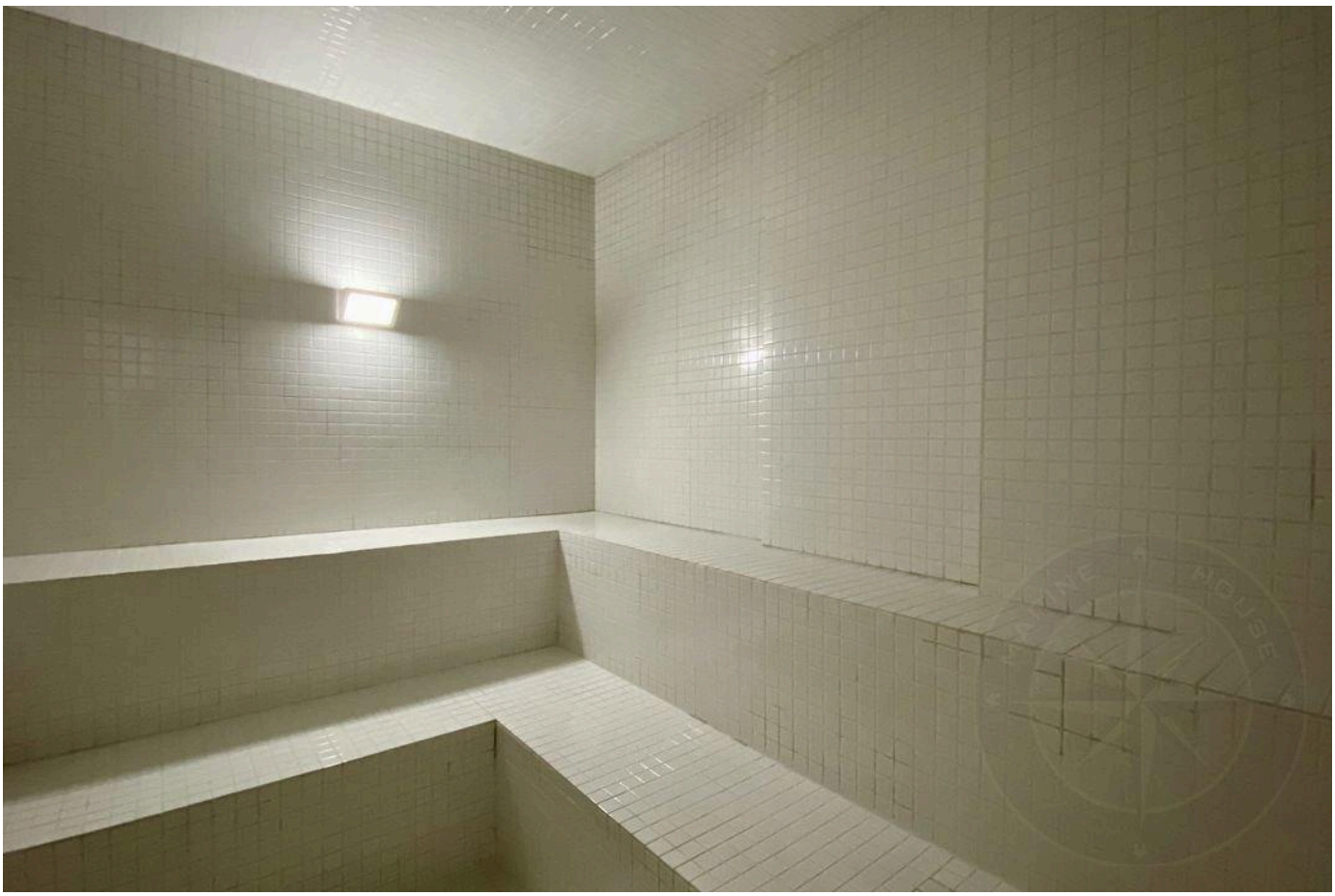

Prices and availability are subject to change without notice. The information in this document may contain errors or omissions and is subject to change, prior sale or withdrawal from the market. Images are for illustration purposes only.

HIGH-END LIVING IN RIVIERA DE SÃO LOURENÇO.

Alexandre Rodrigues

CRECI 44468-J

+55 (13) 99628-7514

VIEW ALL PHOTOS →

MARINEHOUSE.COM.BR