APARTMENT WITH 5 BEDROOMS, OF WHICH 3 EN SUITE, AND 153 M² FOR SALE IN RIVIERA DE SÃO LOURENÇO

RIVIERA DE SÃO LOURENÇO · BERTIOGA

R$ 5.800.000 (US$ 971,524)



REF	BEDROOMS	SUITES	PARKING	AREA M²
ZY-6062	5	3	2	153

Condo fee R$ 3.150/month Property tax (IPTU) R$ 700/year

Prices and availability are subject to change without notice. The information in this document may contain errors or omissions and is subject to change, prior sale or withdrawal from the market. Images are for illustration purposes only.

APARTMENT WITH 5 BEDROOMS, OF WHICH 3 EN SUITE, AND 153 M² FOR SALE IN RIVIERA DE SÃO LOURENÇO

Apartment featuring 5 bedrooms, 3 en suite, encompassing 153 m² of usable area. The property includes 2 covered parking spaces, offering comfort and convenience for residents. Located within a high-standard building, complete in infrastructure and services. Situated in Riviera de São Lourenço, Bertioga, this apartment benefits from comprehensive infrastructure, proximity to pristine beaches, and the elevated quality of life characteristic of the region. An exceptional choice for those seeking residence in one of São Paulo's most sought-after coastal destinations.

CONDOMINIUM FEATURES

- Fully Equipped Gym
- Kids' Playroom
- Barbecue Area in Common Areas
- Adult Pool
- Children's Pool
- Playground
- Event Hall
- Adult Game Room
- Steam Sauna



Prices and availability are subject to change without notice. The information in this document may contain errors or omissions and is subject to change, prior sale or withdrawal from the market. Images are for illustration purposes only.

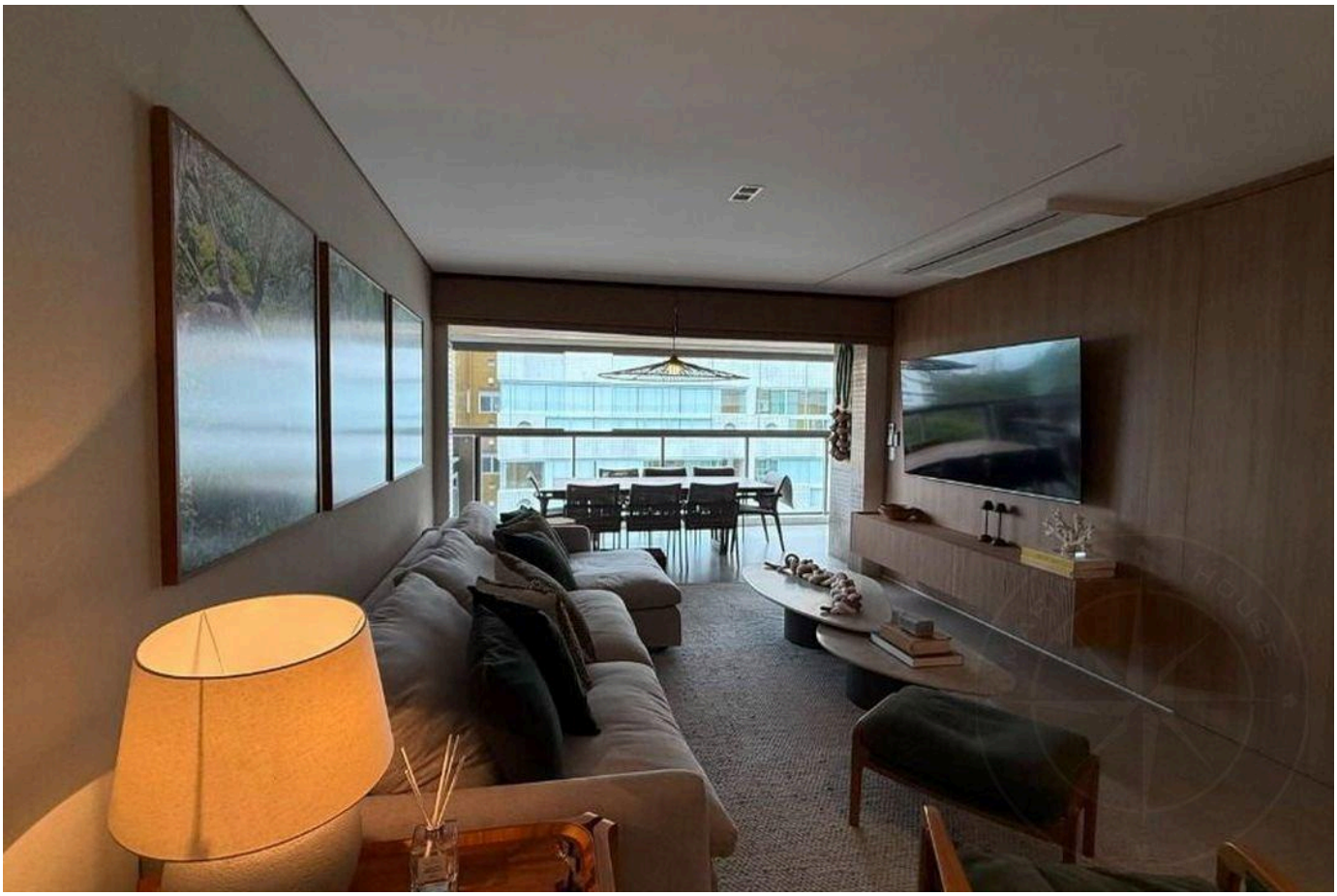



Prices and availability are subject to change without notice. The information in this document may contain errors or omissions and is subject to change, prior sale or withdrawal from the market. Images are for illustration purposes only.





Prices and availability are subject to change without notice. The information in this document may contain errors or omissions and is subject to change, prior sale or withdrawal from the market. Images are for illustration purposes only.

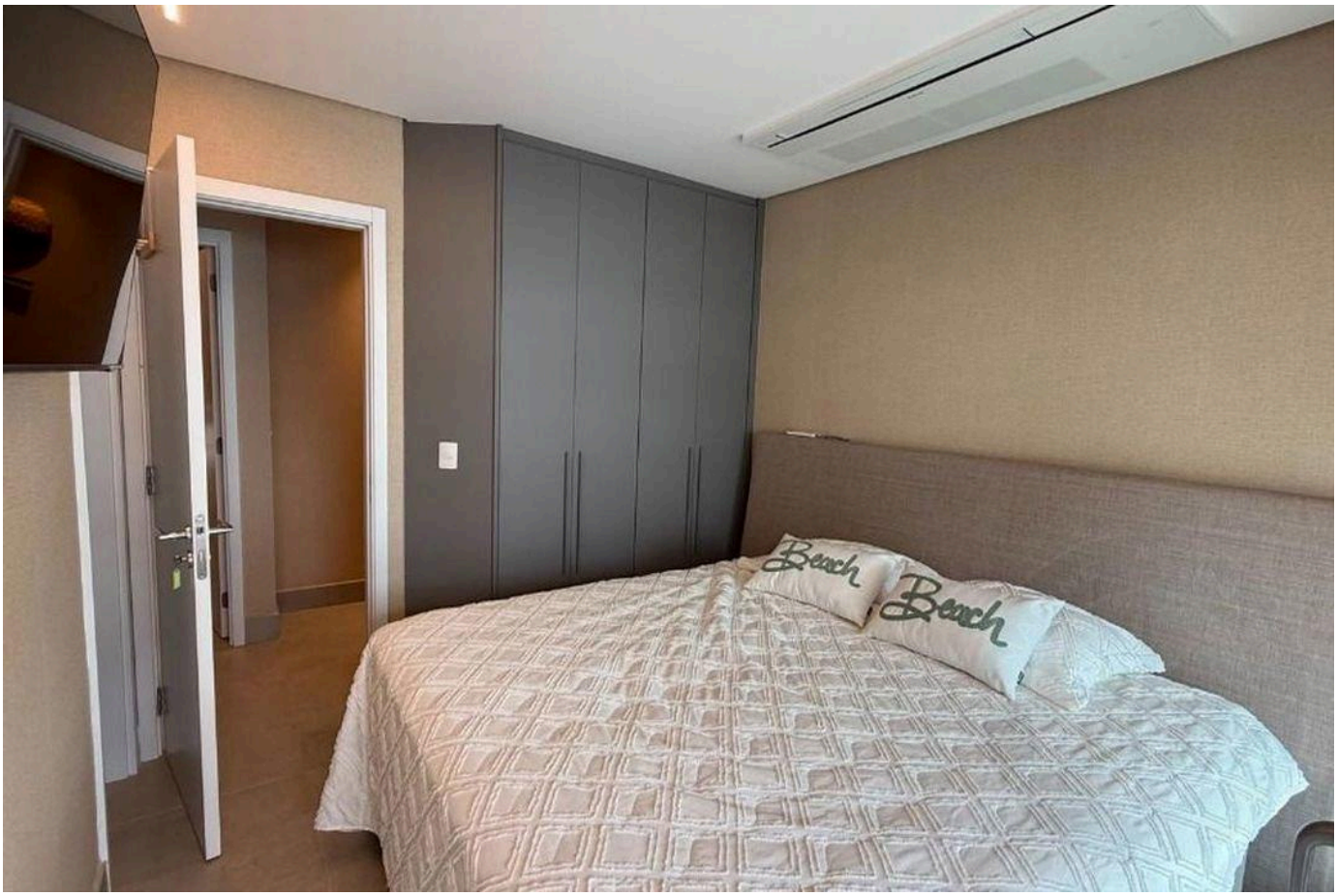



Prices and availability are subject to change without notice. The information in this document may contain errors or omissions and is subject to change, prior sale or withdrawal from the market. Images are for illustration purposes only.

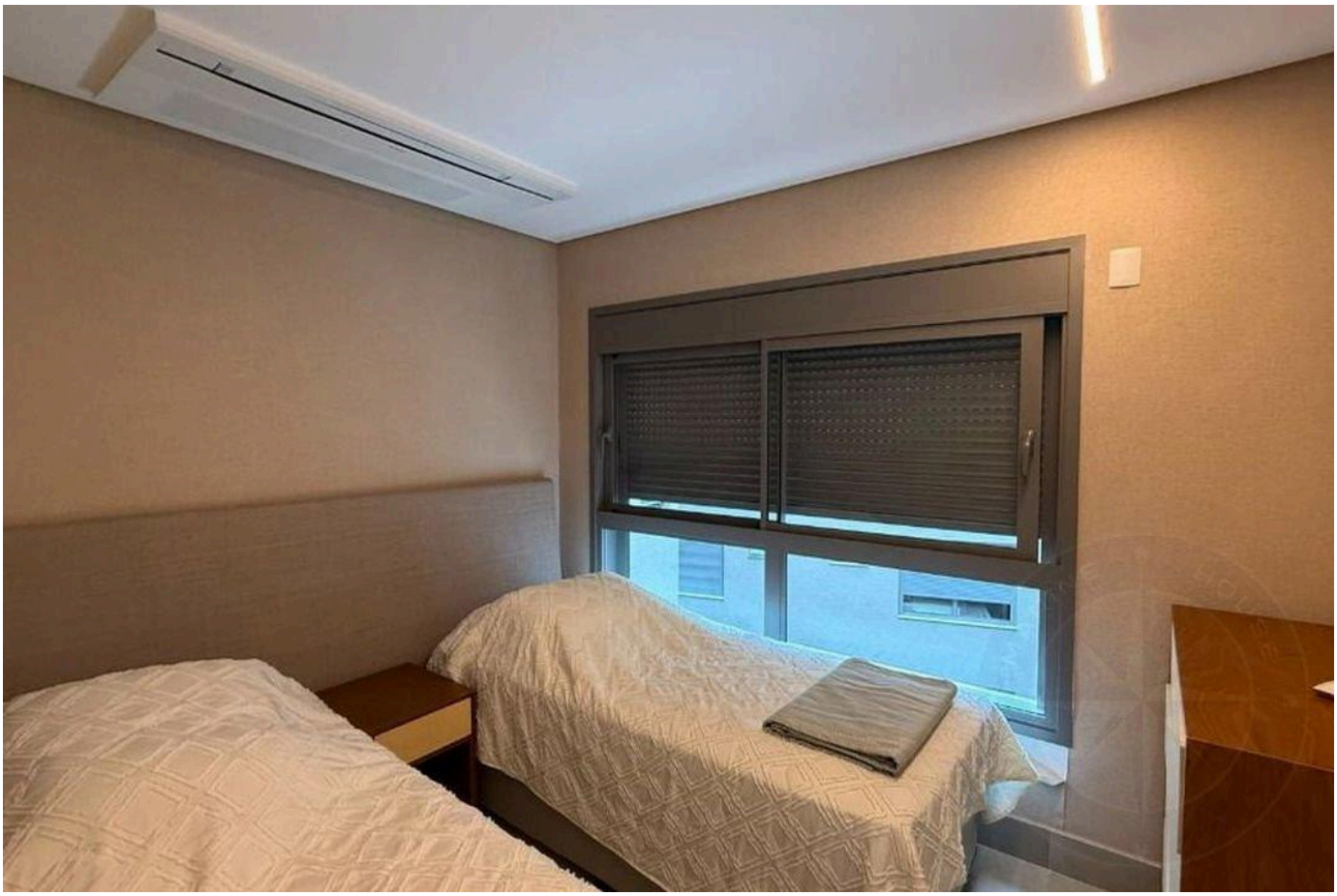



Prices and availability are subject to change without notice. The information in this document may contain errors or omissions and is subject to change, prior sale or withdrawal from the market. Images are for illustration purposes only.



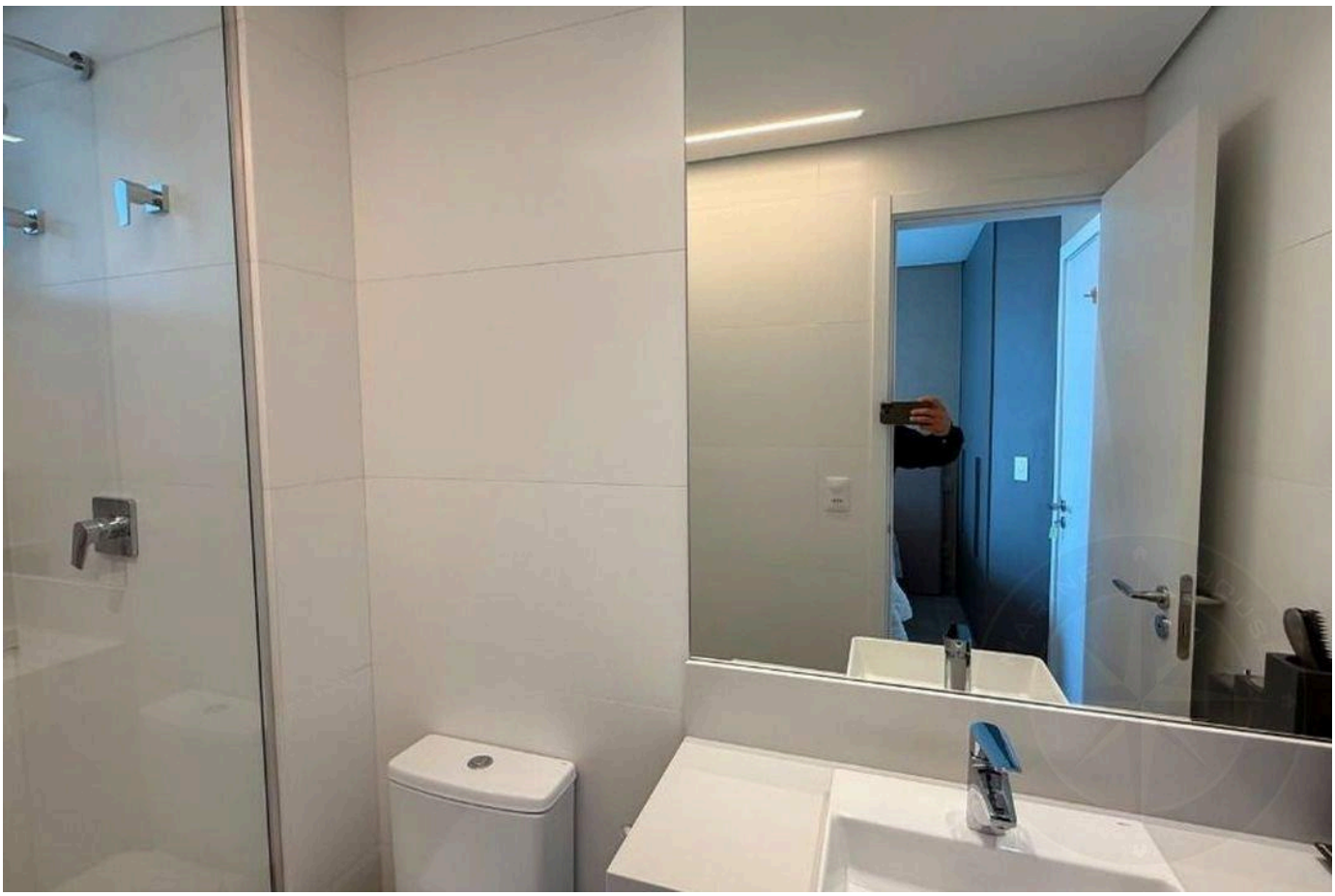

Prices and availability are subject to change without notice. The information in this document may contain errors or omissions and is subject to change, prior sale or withdrawal from the market. Images are for illustration purposes only.





Prices and availability are subject to change without notice. The information in this document may contain errors or omissions and is subject to change, prior sale or withdrawal from the market. Images are for illustration purposes only.





Prices and availability are subject to change without notice. The information in this document may contain errors or omissions and is subject to change, prior sale or withdrawal from the market. Images are for illustration purposes only.



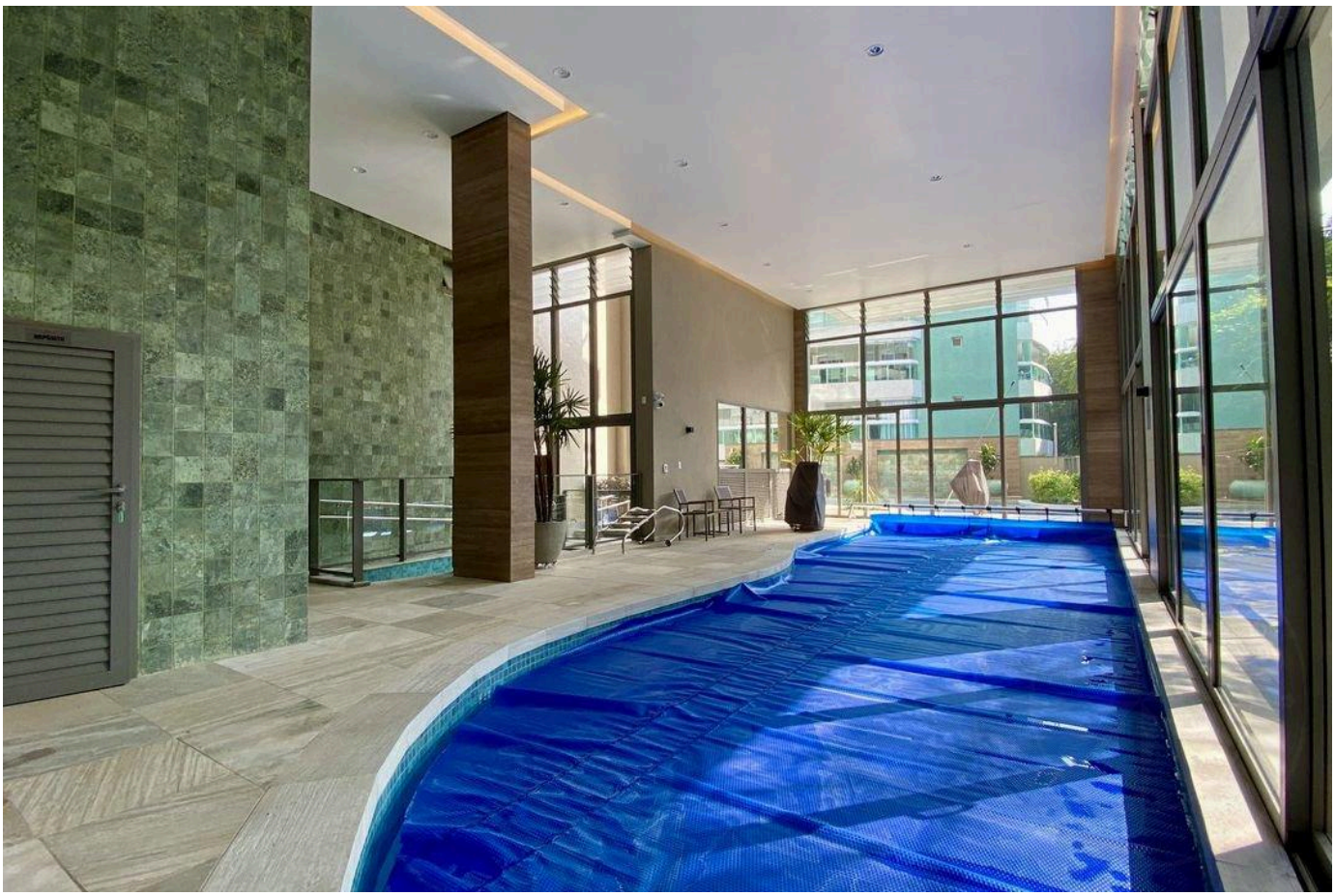

Prices and availability are subject to change without notice. The information in this document may contain errors or omissions and is subject to change, prior sale or withdrawal from the market. Images are for illustration purposes only.



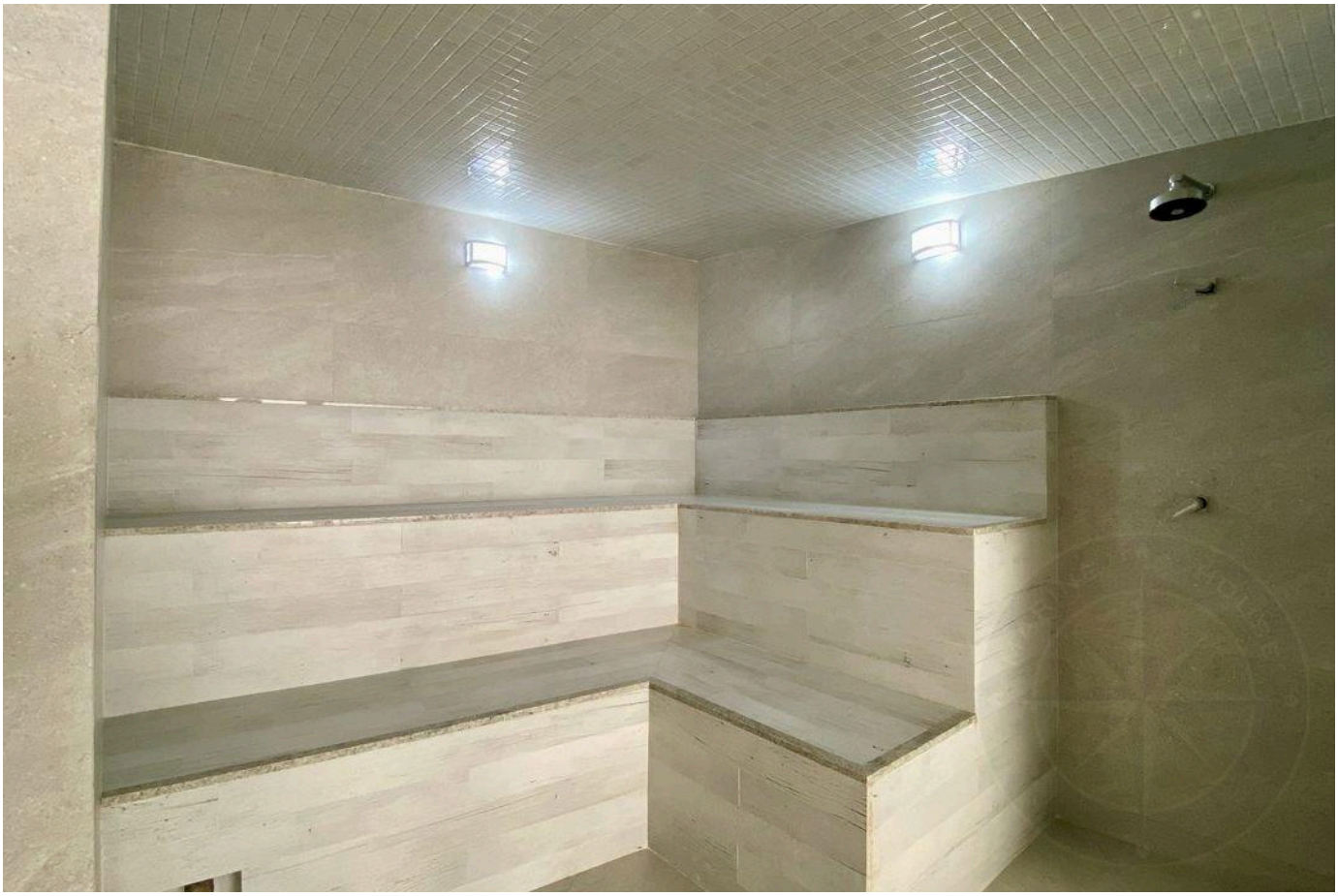

Prices and availability are subject to change without notice. The information in this document may contain errors or omissions and is subject to change, prior sale or withdrawal from the market. Images are for illustration purposes only.

HIGH-END LIVING IN RIVIERA DE SÃO LOURENÇO.

Alexandre Rodrigues

CRECI 44468-J

+55 (13) 99628-7514

VIEW ALL PHOTOS →

MARINEHOUSE.COM.BR