APARTMENT WITH 3 EN-SUITE BEDROOMS AND 136 M² FOR SALE IN RIVIERA DE SÃO LOURENÇO

RIVIERA DE SÃO LOURENÇO · BERTIOGA

R$ 6.200.000 (US$ 1,038,526)

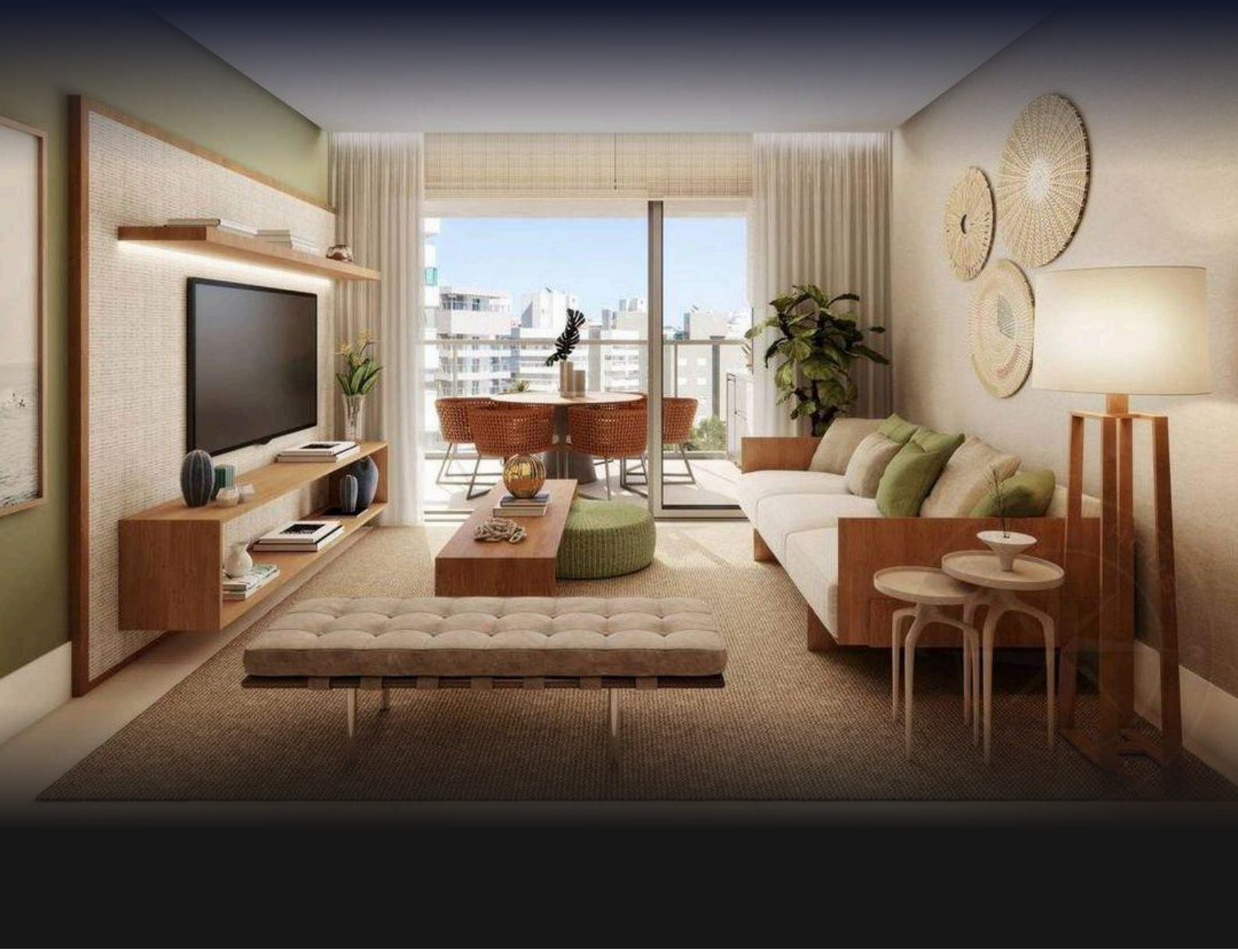

REF	BEDROOMS	SUITES	PARKING	AREA M²
ZY-6057	3	3	2	137

Prices and availability are subject to change without notice. The information in this document may contain errors or omissions and is subject to change, prior sale or withdrawal from the market. Images are for illustration purposes only.

APARTMENT WITH 3 EN-SUITE BEDROOMS AND 136 M² FOR SALE IN RIVIERA DE SÃO LOURENÇO

High-end apartment featuring 3 en-suite bedrooms across 136.89 m² of living space. The residence includes 2 covered parking spaces and is located within a building of superior quality, offering comprehensive leisure and security amenities that ensure residents enjoy exceptional comfort and convenience. Positioned in Riviera de São Lourenço in Bertioga, this property sits in one of the most sought-after regions along the São Paulo coast, distinguished by complete infrastructure, proximity to pristine beaches, and an elevated standard of residential quality. The privileged location provides seamless access to services, commerce, and entertainment, establishing Riviera as a premier residential destination in São Paulo.

CONDOMINIUM FEATURES

- Fully Equipped Gym
- Adult Pool
- Children's Pool
- Playground
- Multi-sport Court



Prices and availability are subject to change without notice. The information in this document may contain errors or omissions and is subject to change, prior sale or withdrawal from the market. Images are for illustration purposes only.





Prices and availability are subject to change without notice. The information in this document may contain errors or omissions and is subject to change, prior sale or withdrawal from the market. Images are for illustration purposes only.





Prices and availability are subject to change without notice. The information in this document may contain errors or omissions and is subject to change, prior sale or withdrawal from the market. Images are for illustration purposes only.





Prices and availability are subject to change without notice. The information in this document may contain errors or omissions and is subject to change, prior sale or withdrawal from the market. Images are for illustration purposes only.

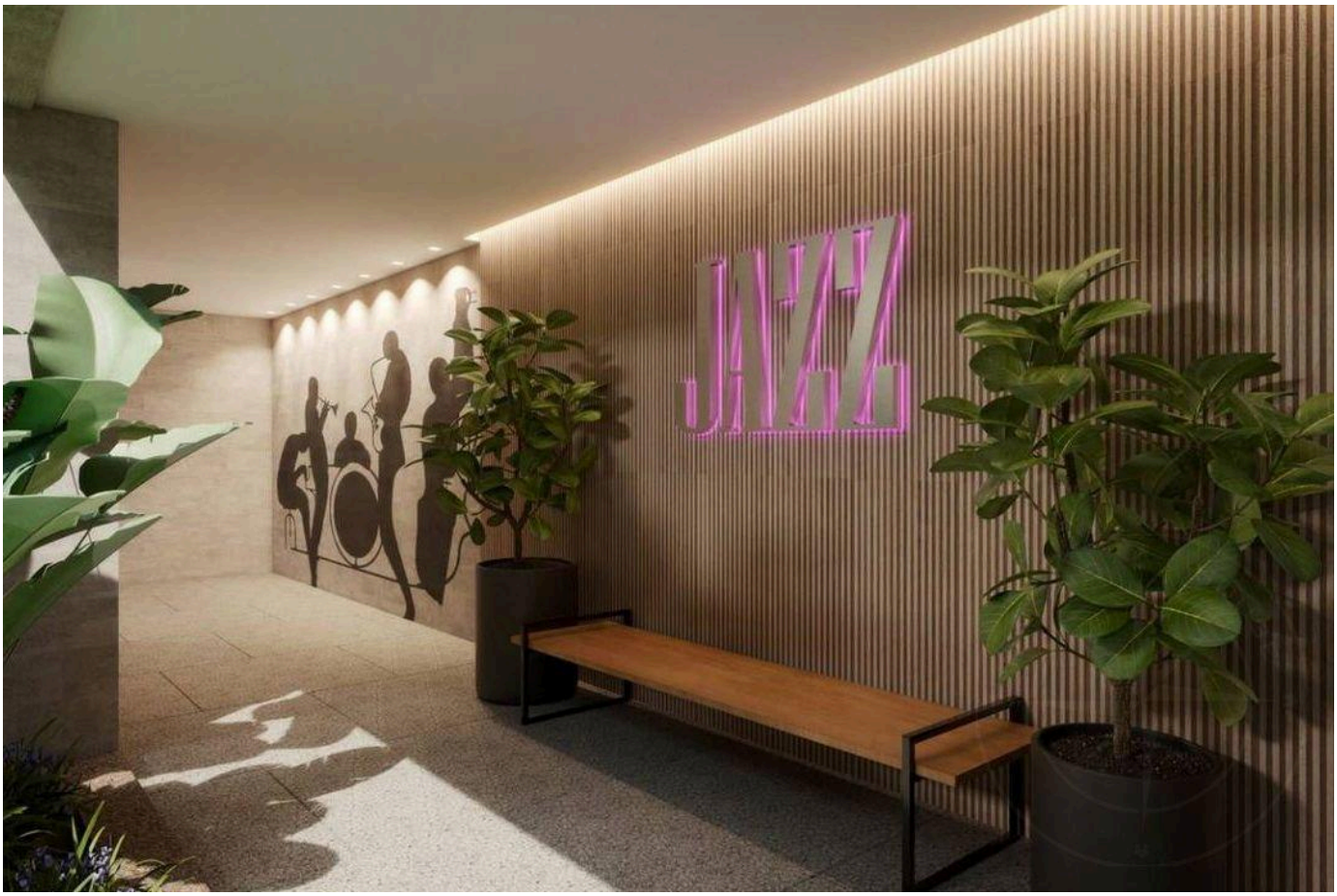



Prices and availability are subject to change without notice. The information in this document may contain errors or omissions and is subject to change, prior sale or withdrawal from the market. Images are for illustration purposes only.





Prices and availability are subject to change without notice. The information in this document may contain errors or omissions and is subject to change, prior sale or withdrawal from the market. Images are for illustration purposes only.

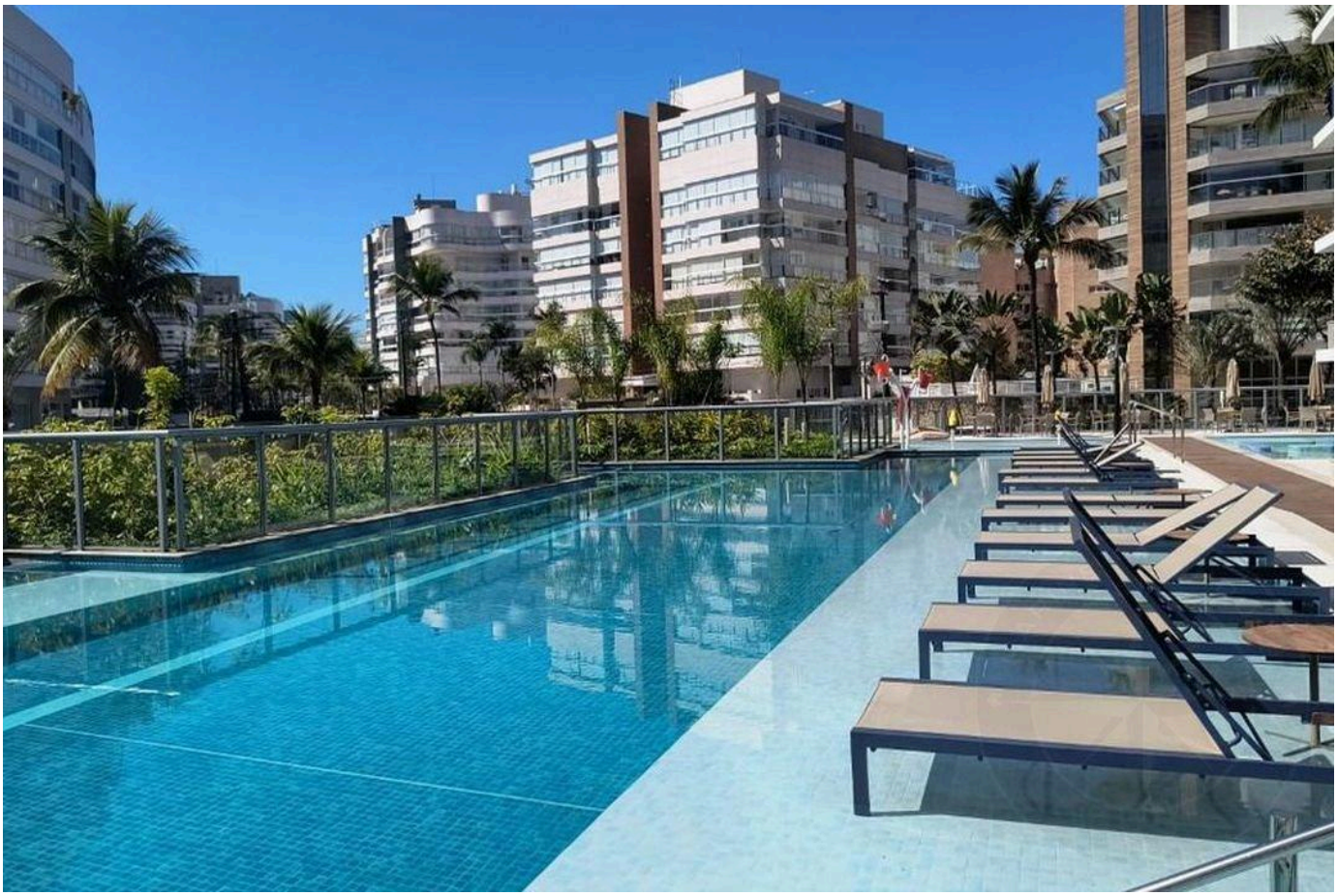



Prices and availability are subject to change without notice. The information in this document may contain errors or omissions and is subject to change, prior sale or withdrawal from the market. Images are for illustration purposes only.





Prices and availability are subject to change without notice. The information in this document may contain errors or omissions and is subject to change, prior sale or withdrawal from the market. Images are for illustration purposes only.





Prices and availability are subject to change without notice. The information in this document may contain errors or omissions and is subject to change, prior sale or withdrawal from the market. Images are for illustration purposes only.



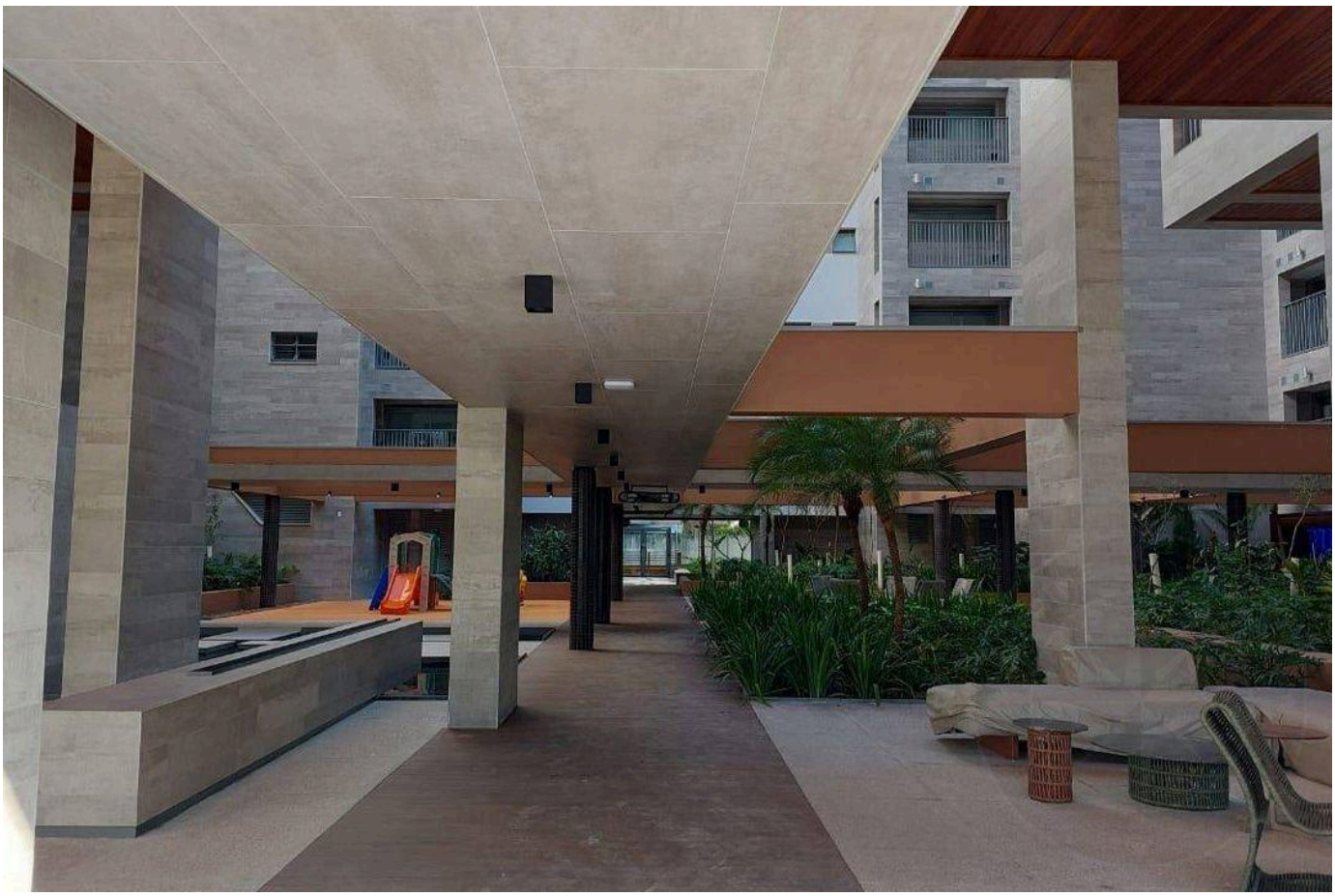

Prices and availability are subject to change without notice. The information in this document may contain errors or omissions and is subject to change, prior sale or withdrawal from the market. Images are for illustration purposes only.

HIGH-END LIVING IN RIVIERA DE SÃO LOURENÇO.

Alexandre Rodrigues

CRECI 44468-J

+55 (13) 99628-7514

VIEW ALL PHOTOS →

MARINEHOUSE.COM.BR