APARTMENT WITH 3 EN-SUITE BEDROOMS AND 116 M² FOR SALE IN RIVIERA DE SÃO LOURENÇO

RIVIERA DE SÃO LOURENÇO · BERTIOGA

R$ 4.750.000 (US$ 795,645)

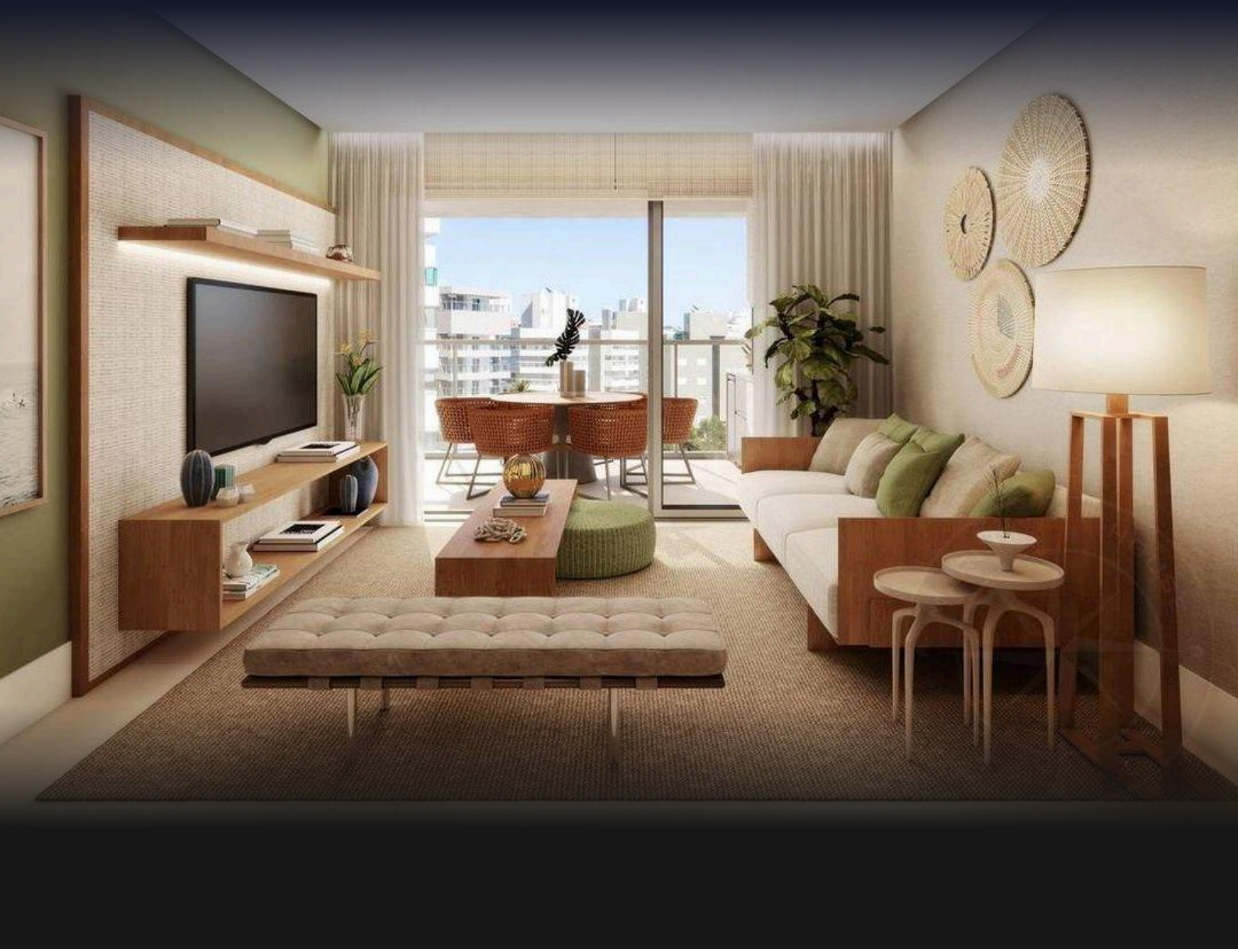

REF	BEDROOMS	SUITES	PARKING	AREA M²
ZY-6050	3	3	2	117

Prices and availability are subject to change without notice. The information in this document may contain errors or omissions and is subject to change, prior sale or withdrawal from the market. Images are for illustration purposes only.

APARTMENT WITH 3 EN-SUITE BEDROOMS AND 116 M² FOR SALE IN RIVIERA DE SÃO LOURENÇO

Three-bedroom apartment with all bedrooms configured as en suite, encompassing 116.9 square meters of usable area. The unit provides two covered parking spaces and is part of a high-standard building complete with comprehensive infrastructure and resident amenities. Located in Riviera de São Lourenço in Bertioga, the property sits within a region distinguished by full infrastructure, proximity to pristine beaches, and elevated quality of living standards. Riviera de São Lourenço stands as one of the most prestigious destinations on the São Paulo coast, delivering comfort and security to its residents.

CONDOMINIUM FEATURES

- Fully Equipped Gym
- Adult Pool
- Children's Pool
- Playground
- Multi-sport Court



Prices and availability are subject to change without notice. The information in this document may contain errors or omissions and is subject to change, prior sale or withdrawal from the market. Images are for illustration purposes only.



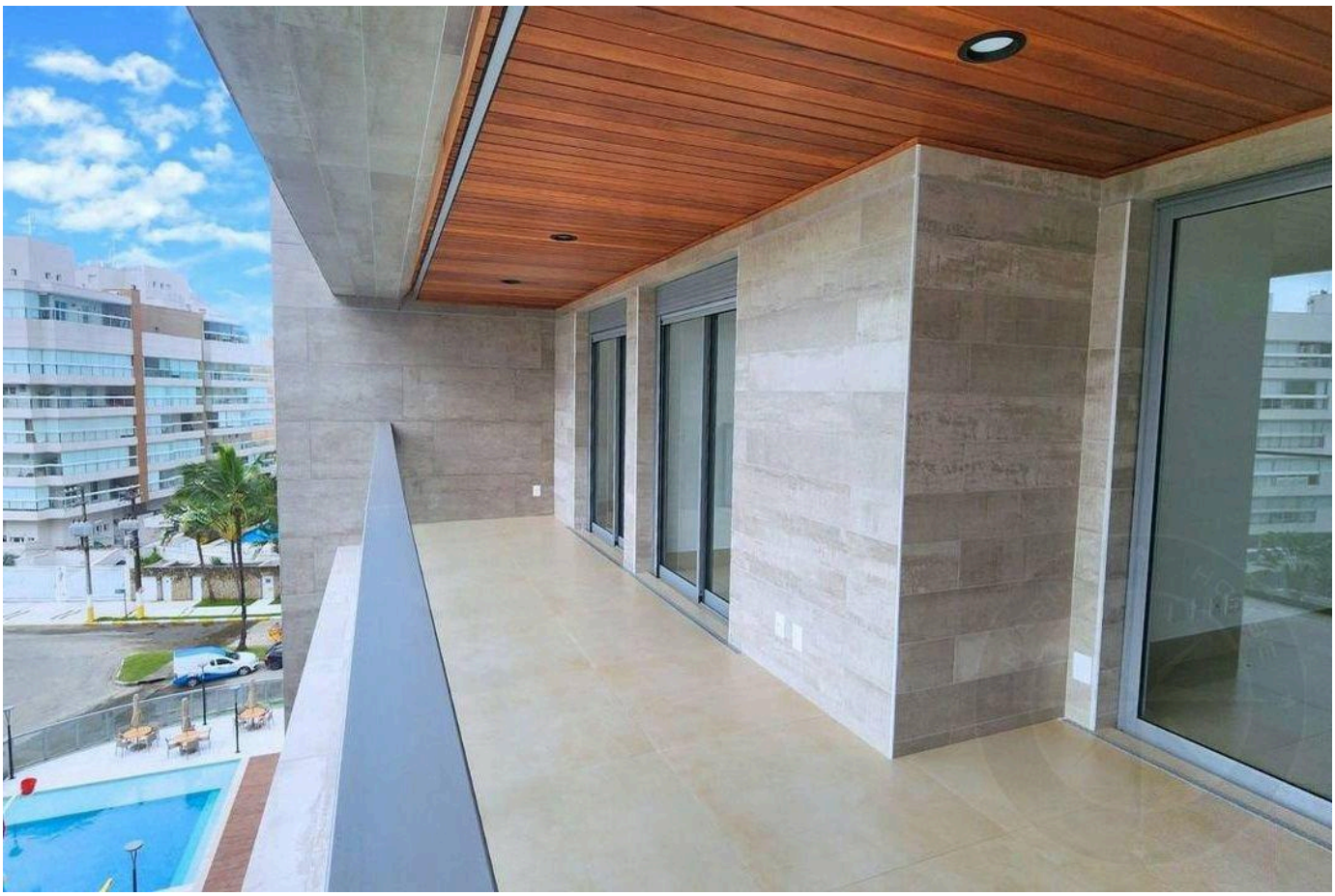

Prices and availability are subject to change without notice. The information in this document may contain errors or omissions and is subject to change, prior sale or withdrawal from the market. Images are for illustration purposes only.

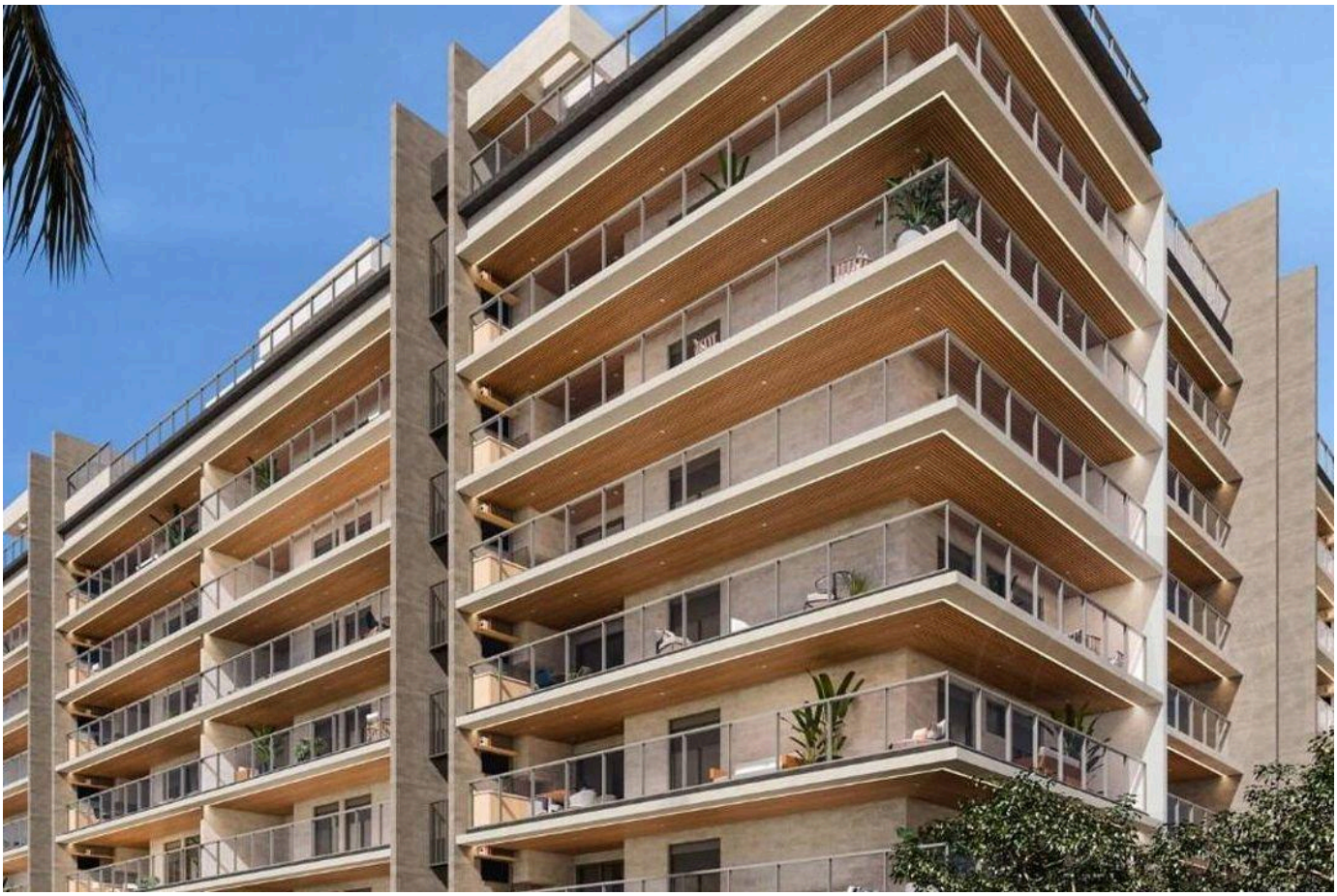

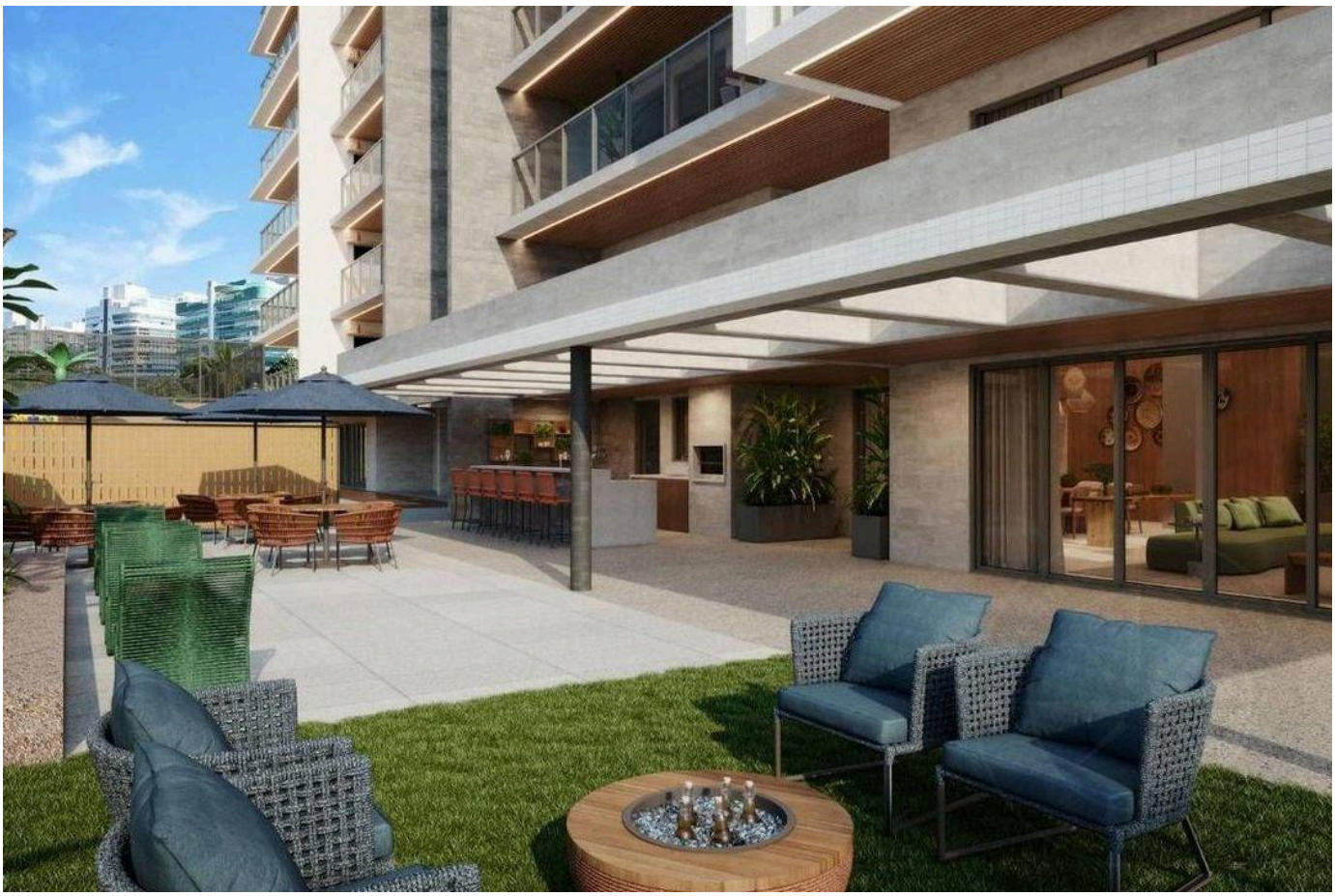

Prices and availability are subject to change without notice. The information in this document may contain errors or omissions and is subject to change, prior sale or withdrawal from the market. Images are for illustration purposes only.

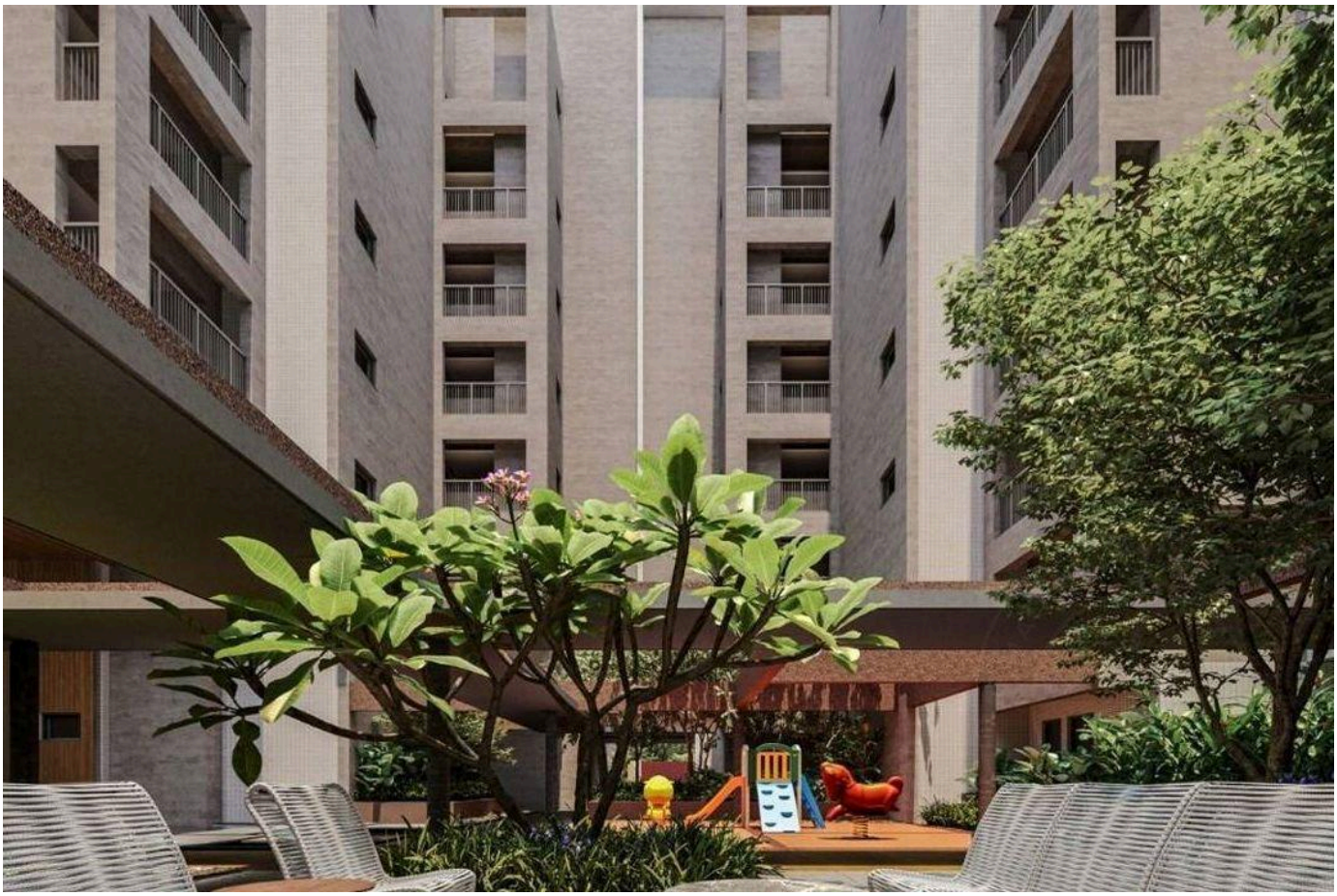



Prices and availability are subject to change without notice. The information in this document may contain errors or omissions and is subject to change, prior sale or withdrawal from the market. Images are for illustration purposes only.



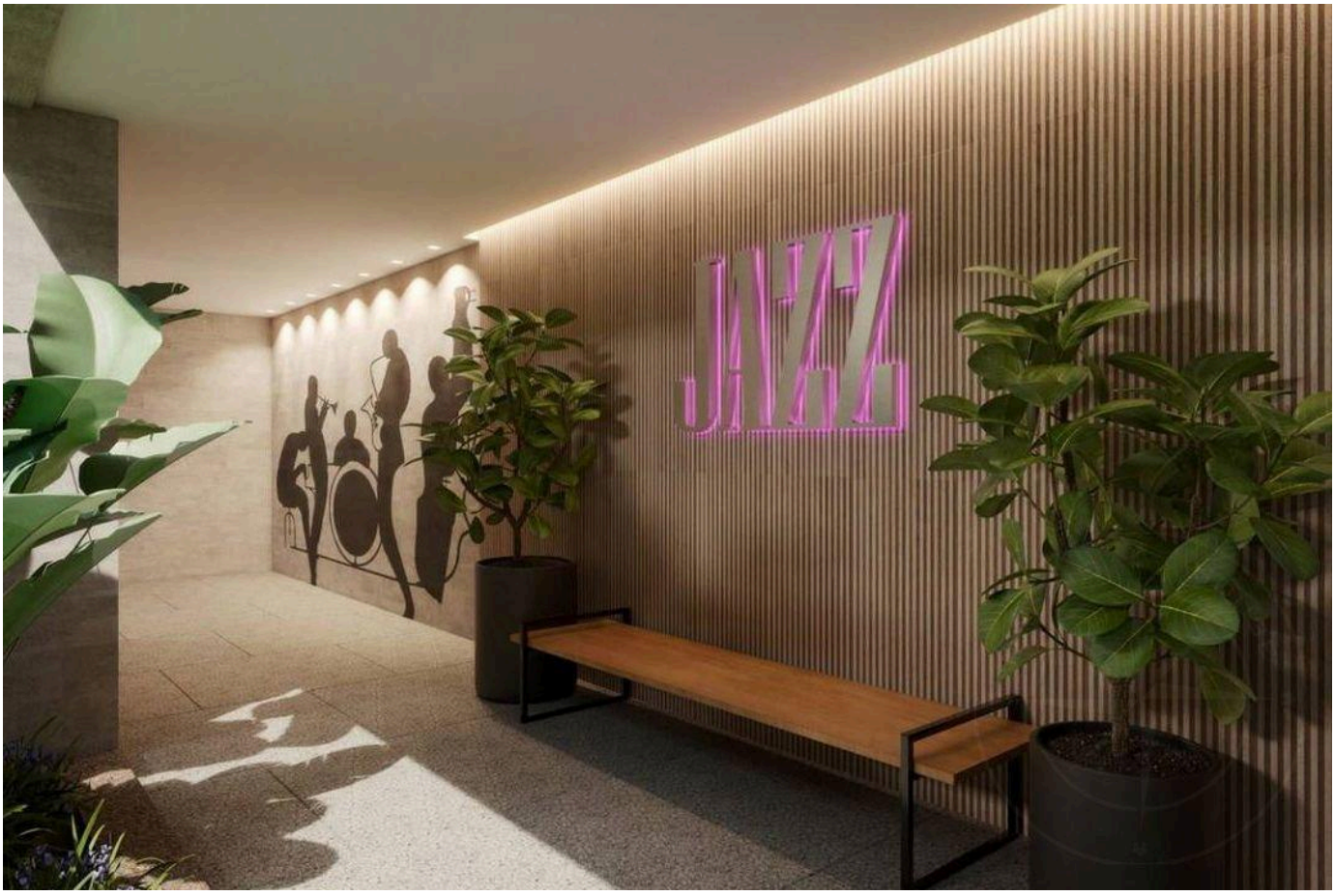

Prices and availability are subject to change without notice. The information in this document may contain errors or omissions and is subject to change, prior sale or withdrawal from the market. Images are for illustration purposes only.



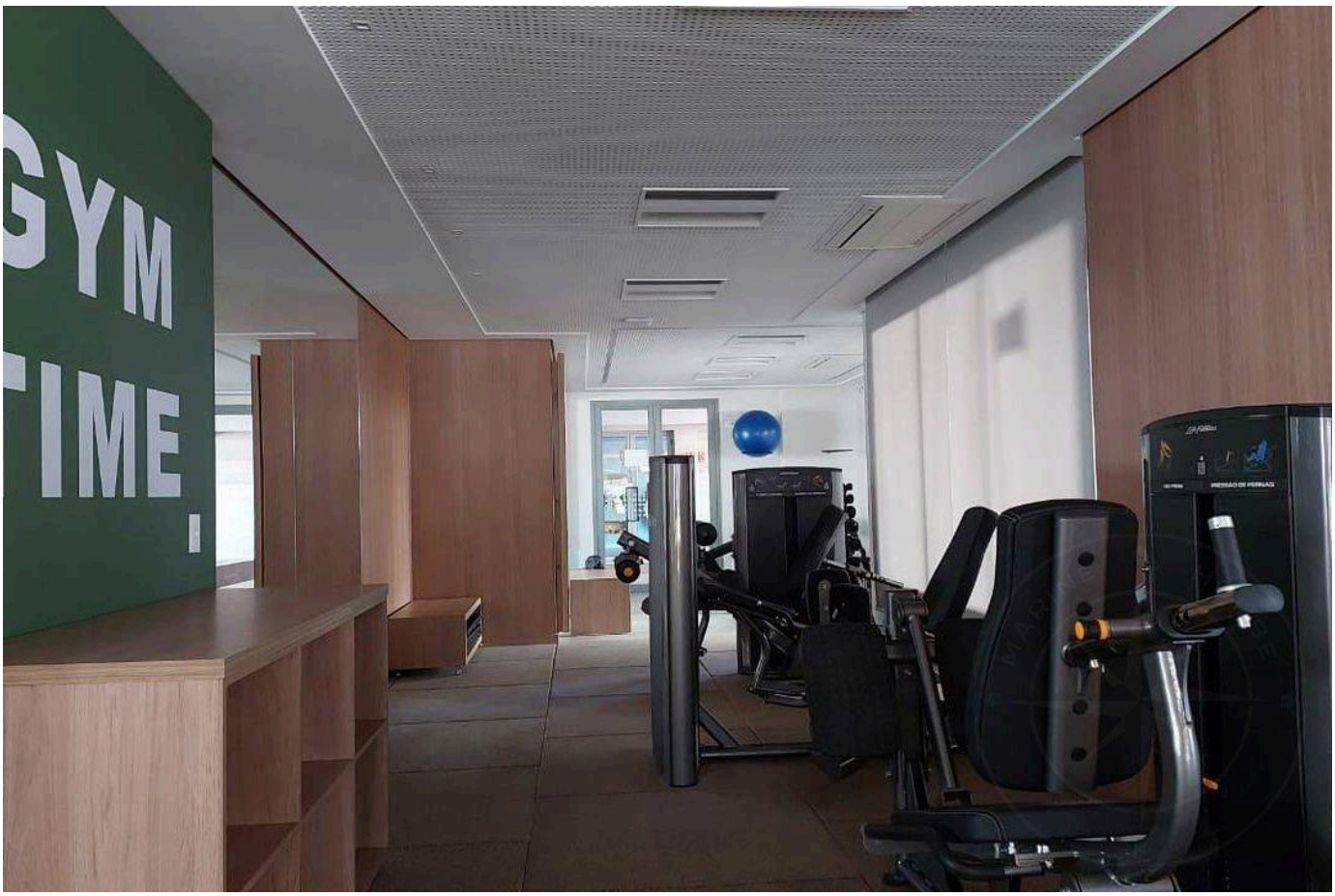

Prices and availability are subject to change without notice. The information in this document may contain errors or omissions and is subject to change, prior sale or withdrawal from the market. Images are for illustration purposes only.



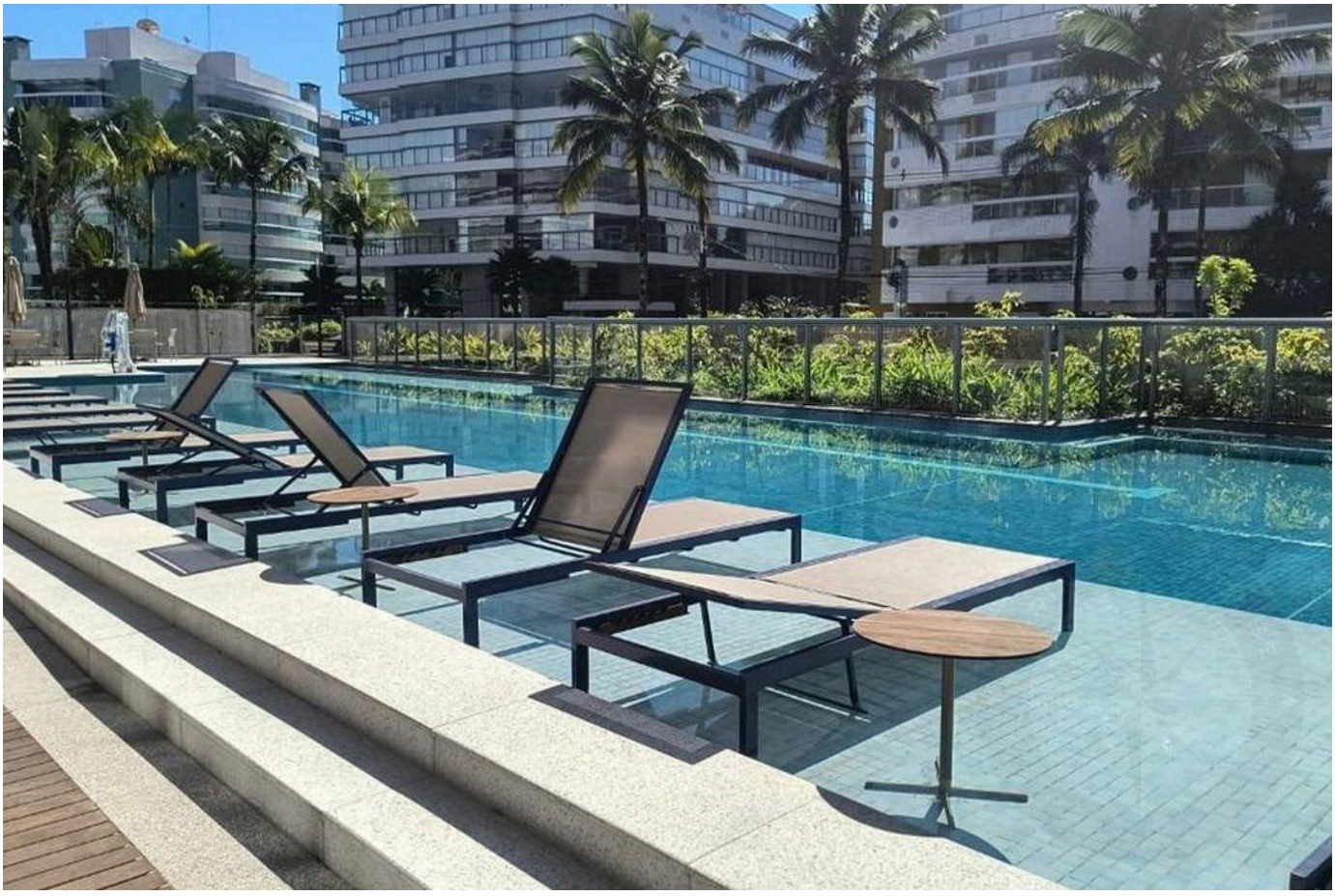

Prices and availability are subject to change without notice. The information in this document may contain errors or omissions and is subject to change, prior sale or withdrawal from the market. Images are for illustration purposes only.

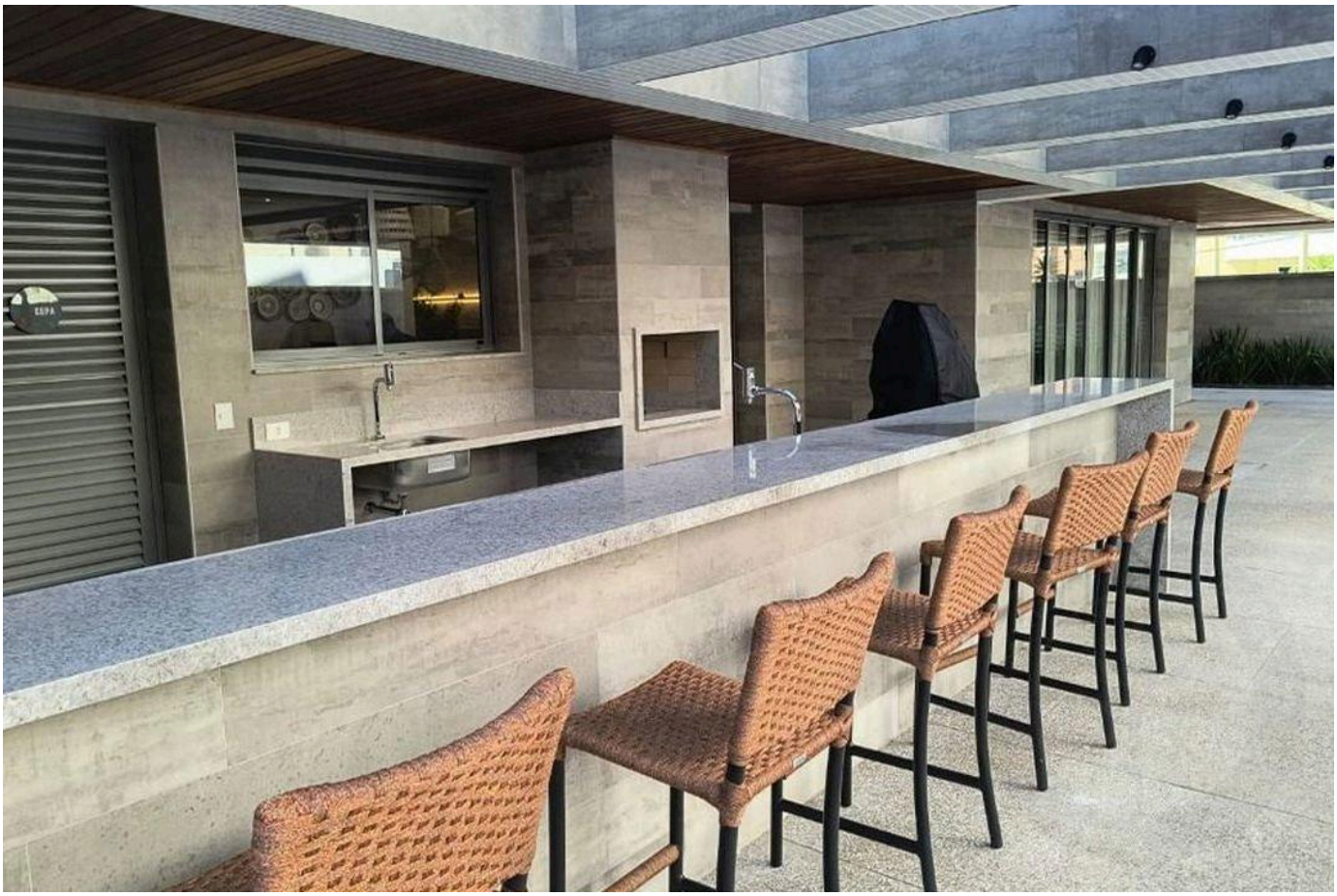



Prices and availability are subject to change without notice. The information in this document may contain errors or omissions and is subject to change, prior sale or withdrawal from the market. Images are for illustration purposes only.





Prices and availability are subject to change without notice. The information in this document may contain errors or omissions and is subject to change, prior sale or withdrawal from the market. Images are for illustration purposes only.

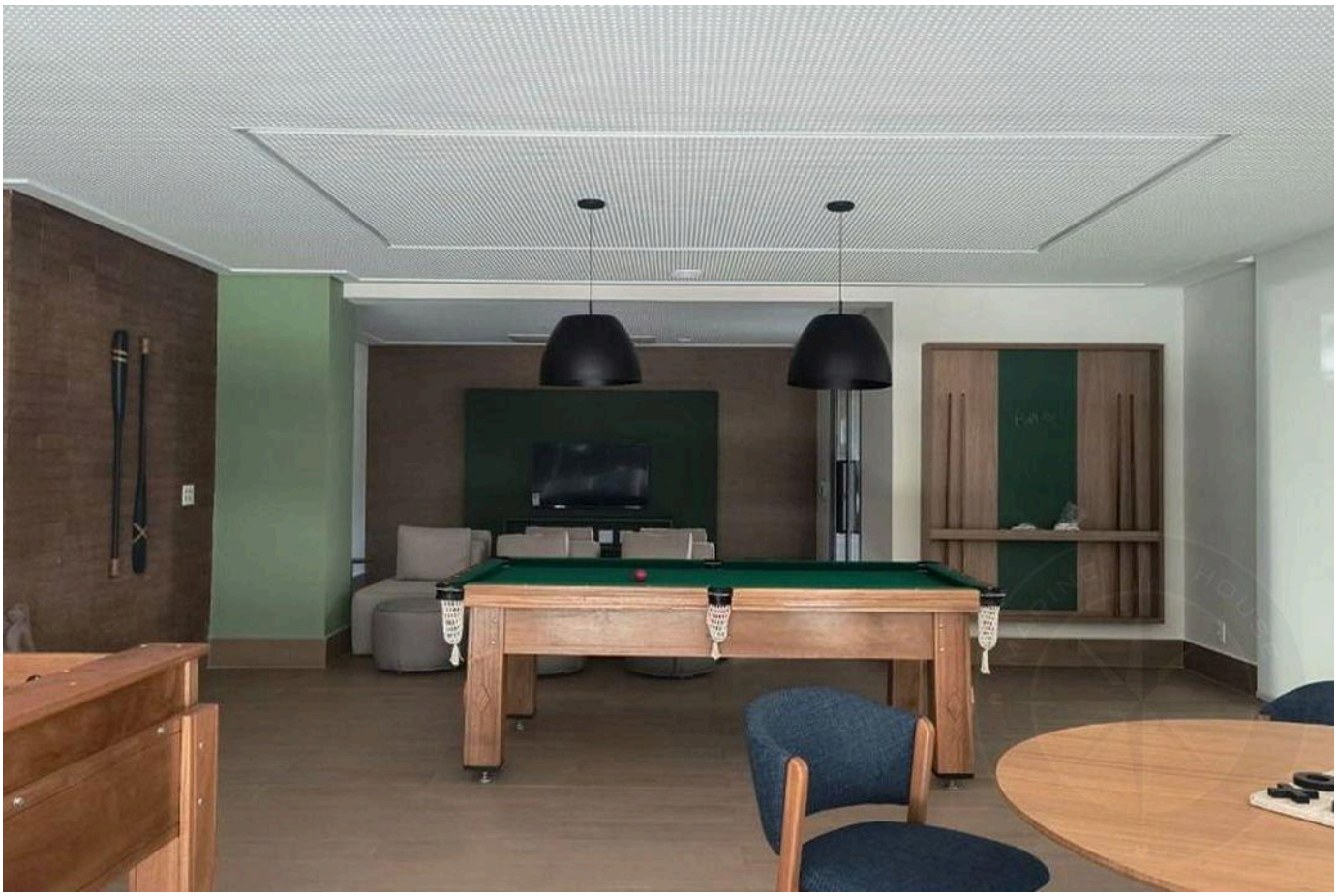

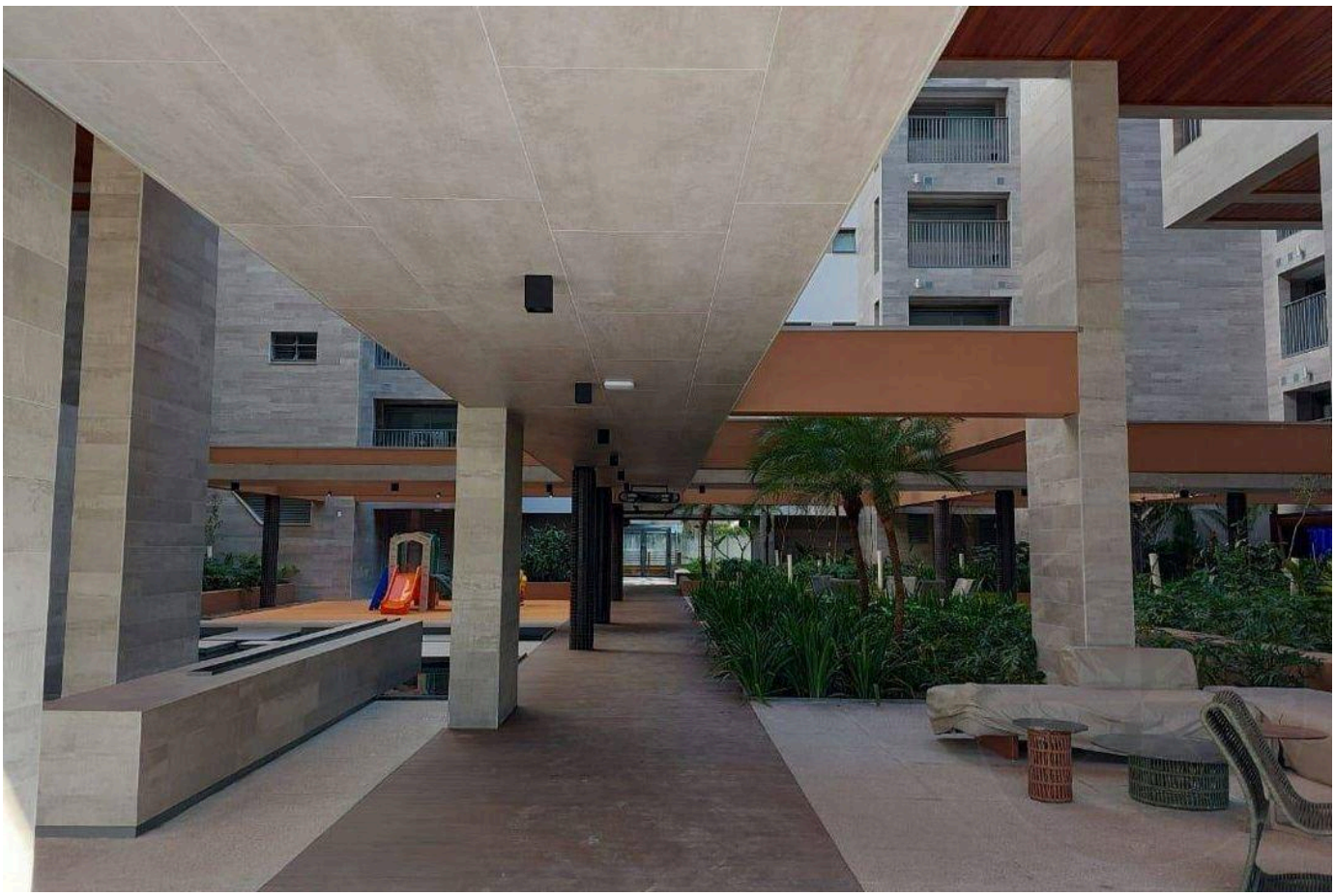

Prices and availability are subject to change without notice. The information in this document may contain errors or omissions and is subject to change, prior sale or withdrawal from the market. Images are for illustration purposes only.

HIGH-END LIVING IN RIVIERA DE SÃO LOURENÇO.

Alexandre Rodrigues

CRECI 44468-J

+55 (13) 99628-7514

VIEW ALL PHOTOS →

MARINEHOUSE.COM.BR