APARTMENT WITH 3 EN-SUITE BEDROOMS AND 136 M² FOR SALE IN RIVIERA DE SÃO LOURENÇO

RIVIERA DE SÃO LOURENÇO · BERTIOGA

R$ 5.900.000 (US$ 988,275)



REF	BEDROOMS	SUITES	PARKING	AREA M²
ZY-6048	3	3	2	137

Condo fee R$ 4.906/month

Prices and availability are subject to change without notice. The information in this document may contain errors or omissions and is subject to change, prior sale or withdrawal from the market. Images are for illustration purposes only.

APARTMENT WITH 3 EN-SUITE BEDROOMS AND 136 M² FOR SALE IN RIVIERA DE SÃO LOURENÇO

Three-bedroom apartment with en suite bathrooms distributed across 136.89 square meters of usable area, offering maximum comfort and privacy. The property includes two covered parking spaces and benefits from premium building amenities, encompassing swimming pool, sauna, and fully equipped gym—infrastructure designed for refined living. Located in Riviera de São Lourenço in Bertioga, this apartment is part of a distinguished development recognized throughout the region for its comprehensive infrastructure, proximity to pristine beaches, and elevated standard of living, established as one of the most sought-after destinations on the São Paulo coast.

CONDOMINIUM FEATURES

- Fully Equipped Gym
- Adult Pool
- Children's Pool
- Playground
- Multi-sport Court



Prices and availability are subject to change without notice. The information in this document may contain errors or omissions and is subject to change, prior sale or withdrawal from the market. Images are for illustration purposes only.

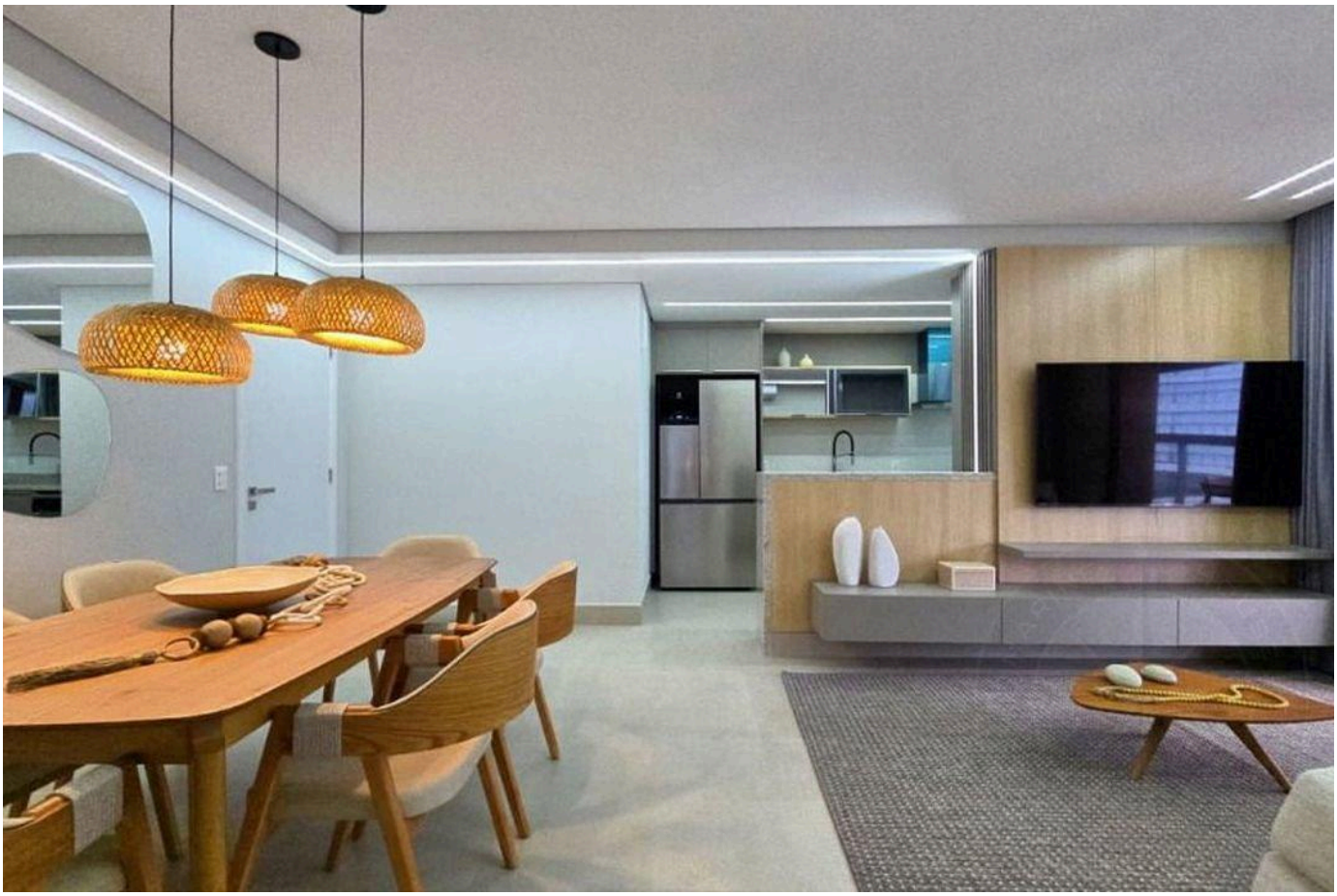

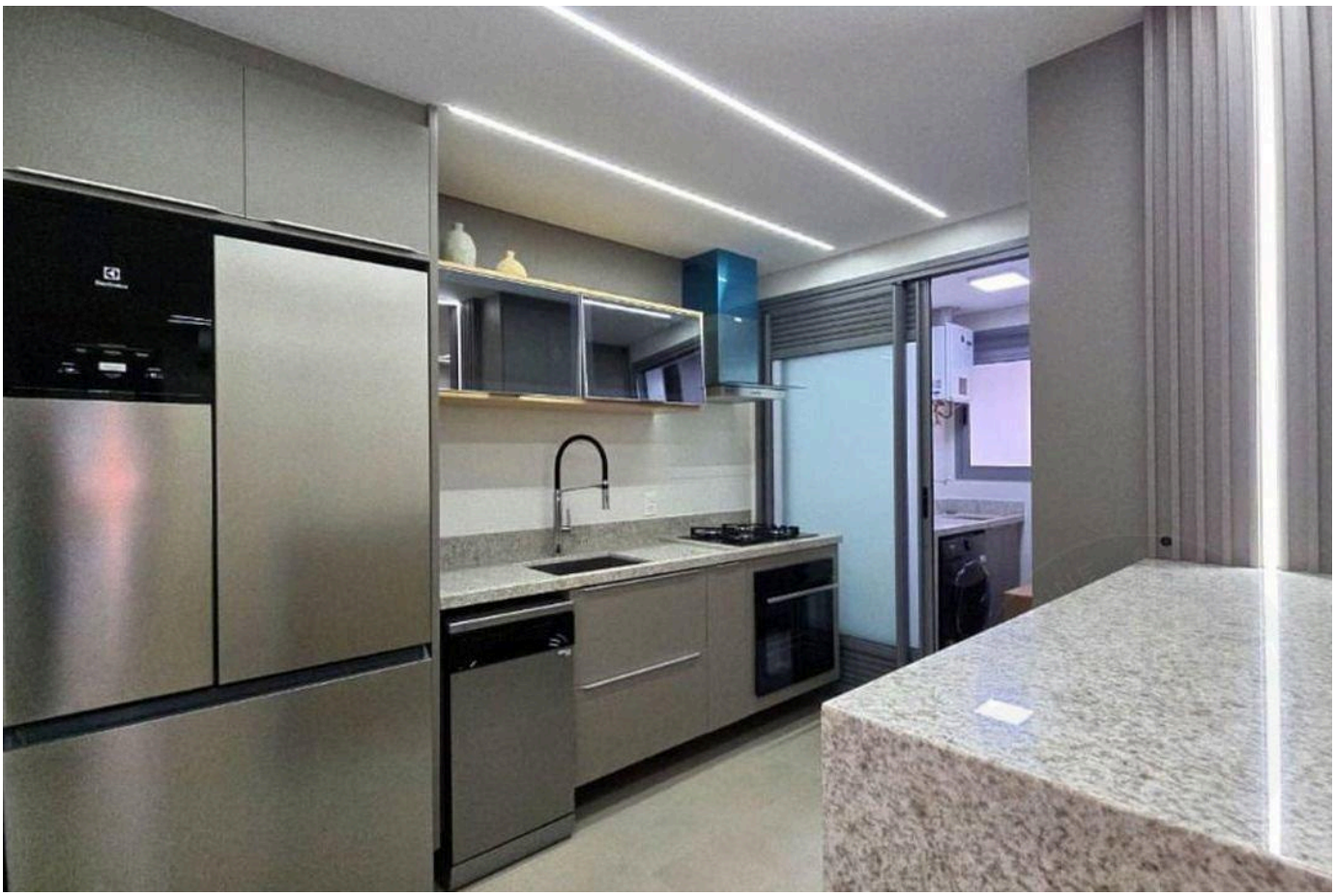

Prices and availability are subject to change without notice. The information in this document may contain errors or omissions and is subject to change, prior sale or withdrawal from the market. Images are for illustration purposes only.

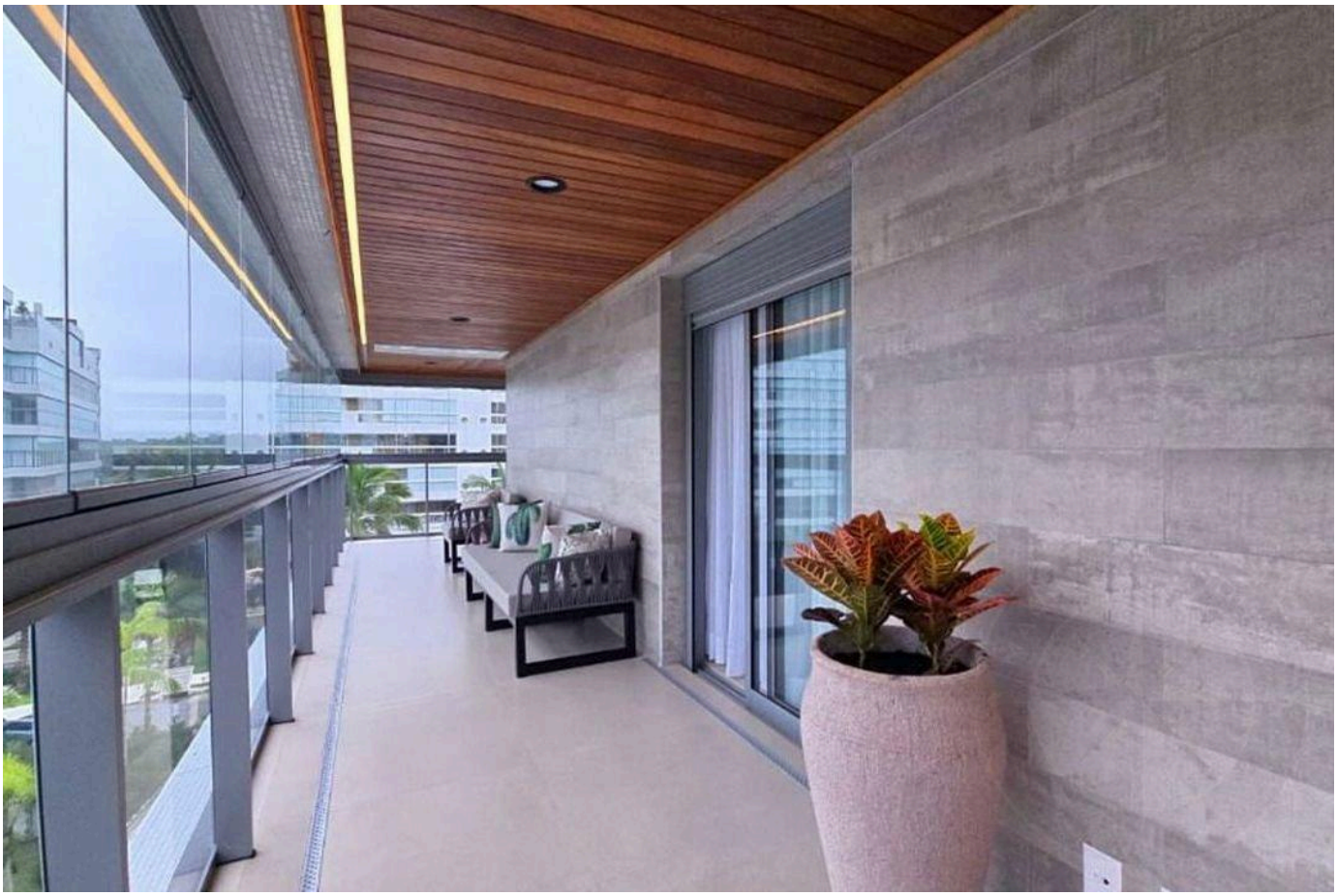

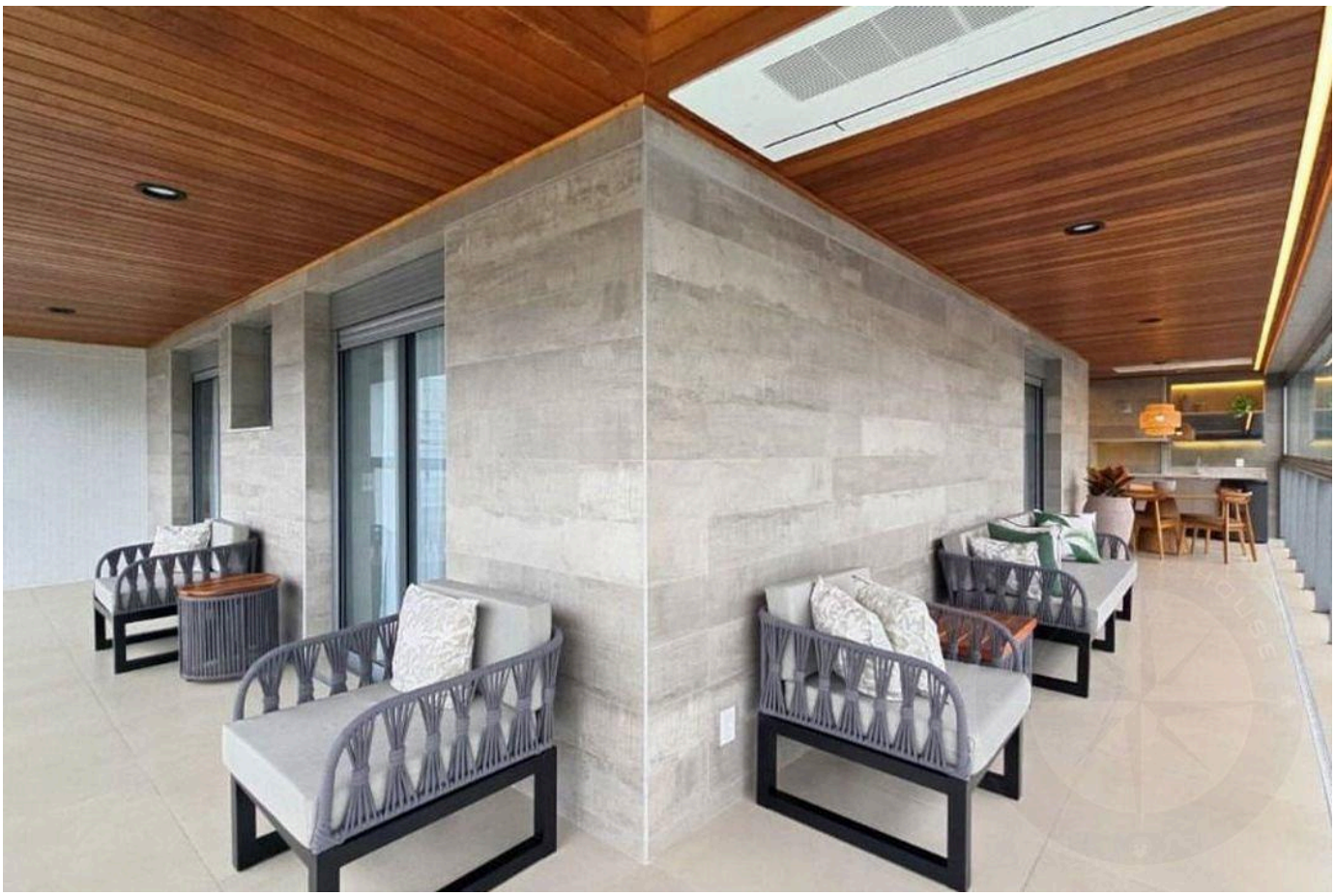

Prices and availability are subject to change without notice. The information in this document may contain errors or omissions and is subject to change, prior sale or withdrawal from the market. Images are for illustration purposes only.





Prices and availability are subject to change without notice. The information in this document may contain errors or omissions and is subject to change, prior sale or withdrawal from the market. Images are for illustration purposes only.





Prices and availability are subject to change without notice. The information in this document may contain errors or omissions and is subject to change, prior sale or withdrawal from the market. Images are for illustration purposes only.



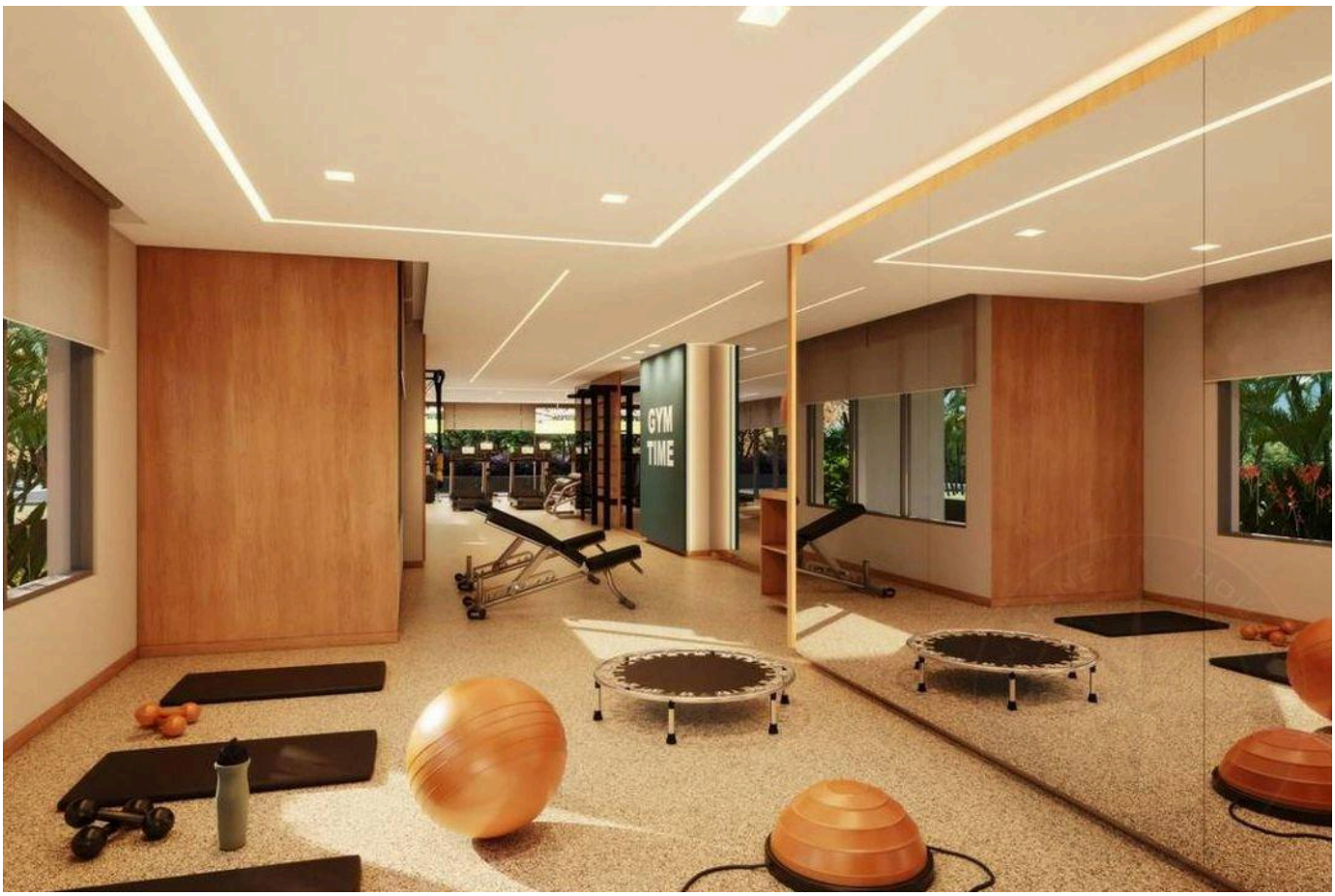

Prices and availability are subject to change without notice. The information in this document may contain errors or omissions and is subject to change, prior sale or withdrawal from the market. Images are for illustration purposes only.



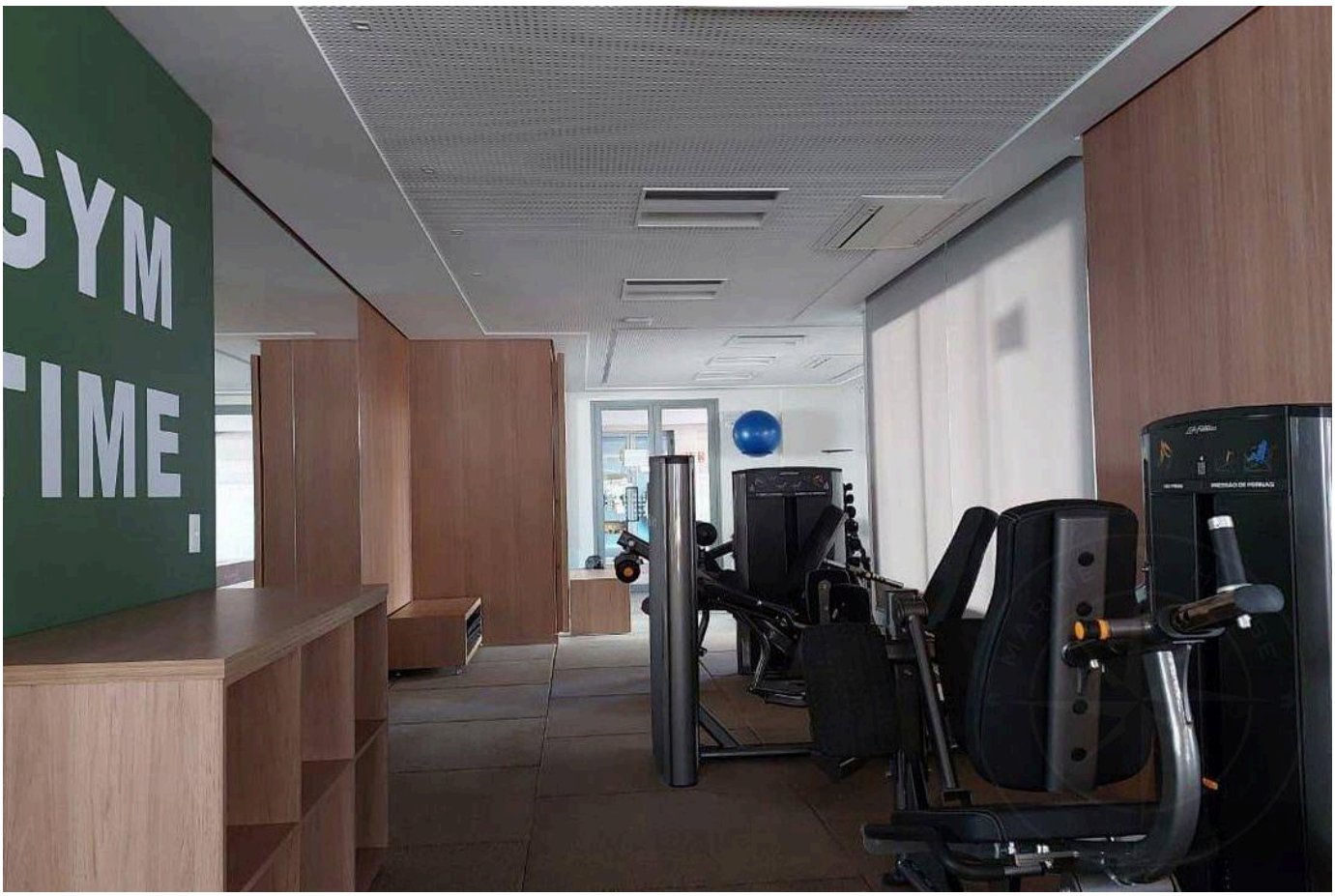

Prices and availability are subject to change without notice. The information in this document may contain errors or omissions and is subject to change, prior sale or withdrawal from the market. Images are for illustration purposes only.

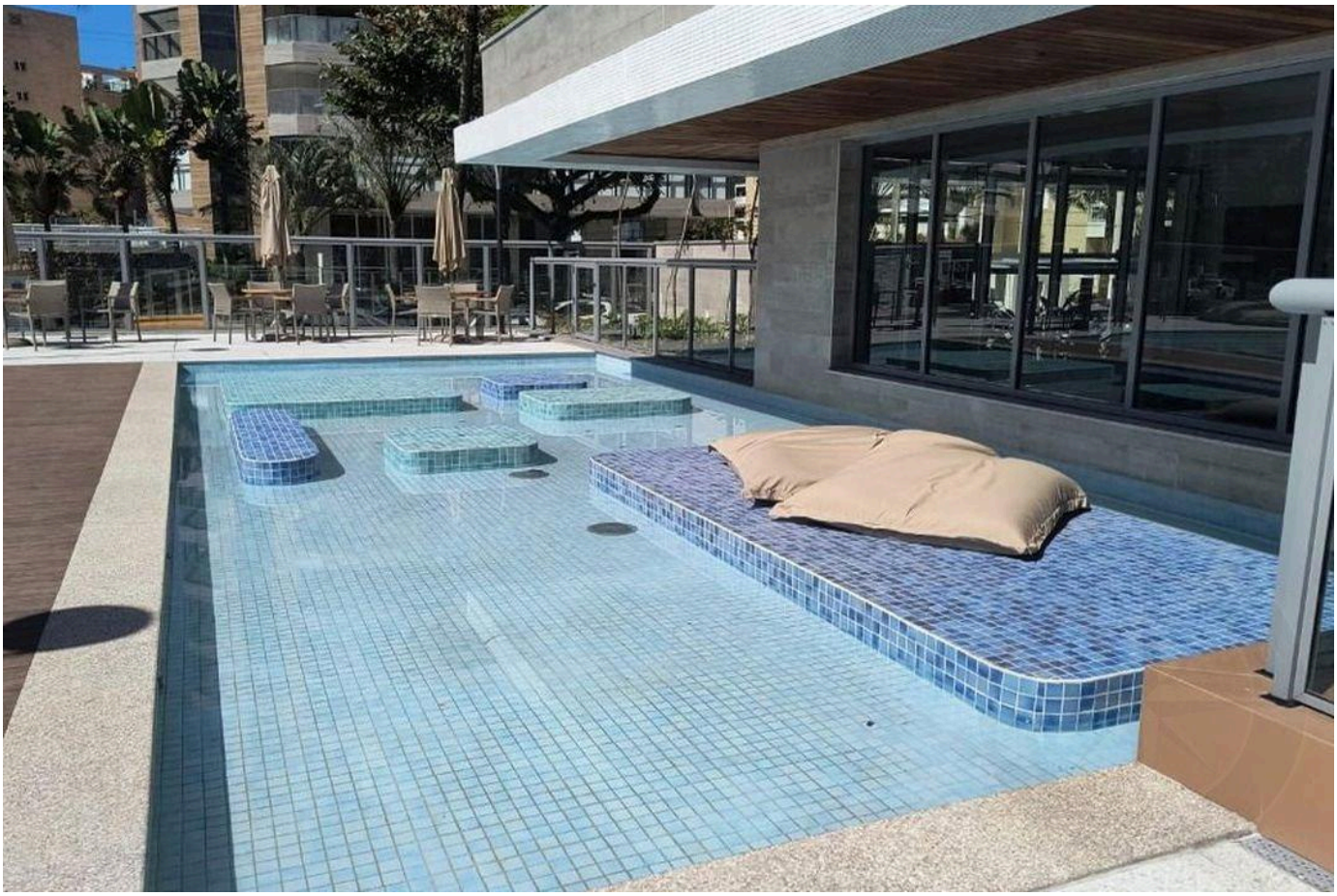



Prices and availability are subject to change without notice. The information in this document may contain errors or omissions and is subject to change, prior sale or withdrawal from the market. Images are for illustration purposes only.





Prices and availability are subject to change without notice. The information in this document may contain errors or omissions and is subject to change, prior sale or withdrawal from the market. Images are for illustration purposes only.



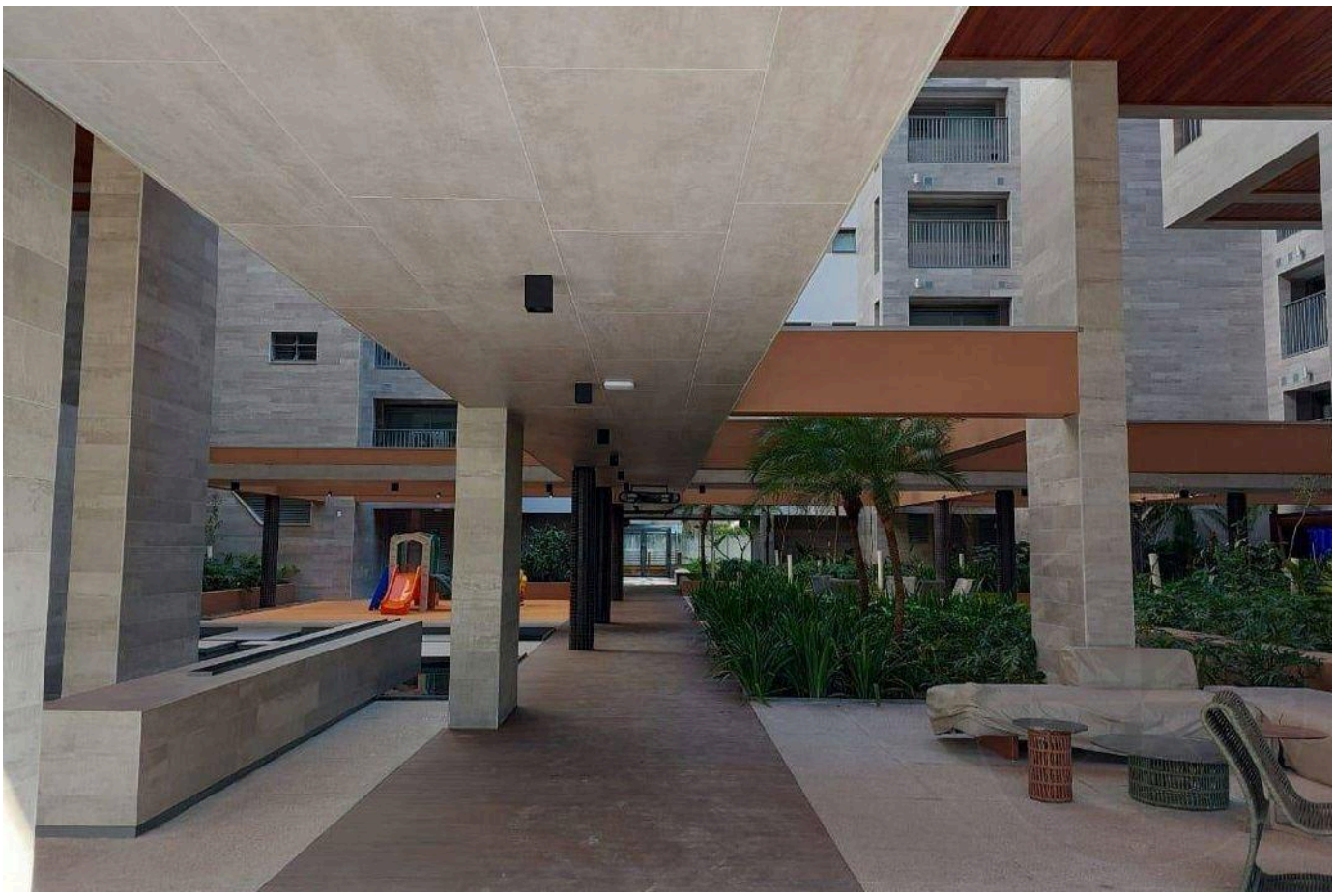

Prices and availability are subject to change without notice. The information in this document may contain errors or omissions and is subject to change, prior sale or withdrawal from the market. Images are for illustration purposes only.

HIGH-END LIVING IN RIVIERA DE SÃO LOURENÇO.

Alexandre Rodrigues

CRECI 44468-J

+55 (13) 99628-7514

VIEW ALL PHOTOS →

MARINEHOUSE.COM.BR