APARTMENT WITH 4 BEDROOMS, OF WHICH 2 EN SUITE, AND 340 M² FOR SALE IN RIVIERA DE SÃO LOURENÇO

RIVIERA DE SÃO LOURENÇO · BERTIOGA

R$ 12.500.000 (US$ 2,093,802)



REF	BEDROOMS	SUITES	PARKING	AREA M²
ZY-6024	4	2	3	340

Condo fee R$ 7.500/month Property tax (IPTU) R$ 776/year

Prices and availability are subject to change without notice. The information in this document may contain errors or omissions and is subject to change, prior sale or withdrawal from the market. Images are for illustration purposes only.

APARTMENT WITH 4 BEDROOMS, OF WHICH 2 EN SUITE, AND 340 M² FOR SALE IN RIVIERA DE SÃO LOURENÇO

Premium apartment featuring 4 bedrooms, 2 en suite bathrooms, and 340 m² of living space. The property includes 3 covered parking spaces and is located within a modern building with comprehensive amenities and infrastructure. Every detail reflects the highest standards of quality and comfort expected in a first-class residence in this region. Situated in Riviera de São Lourenço in Bertioga, this apartment benefits from complete infrastructure, proximity to pristine beaches, and the elevated standard of living that defines this prestigious development. The area is characterized by tranquility, security, and access to all amenities necessary for refined beachfront living.

CONDOMINIUM FEATURES

- Barbecue Area in Common Areas
- Children's Pool
- Adult Game Room
- Adult Pool
- Event Hall
- Beach Service



Prices and availability are subject to change without notice. The information in this document may contain errors or omissions and is subject to change, prior sale or withdrawal from the market. Images are for illustration purposes only.



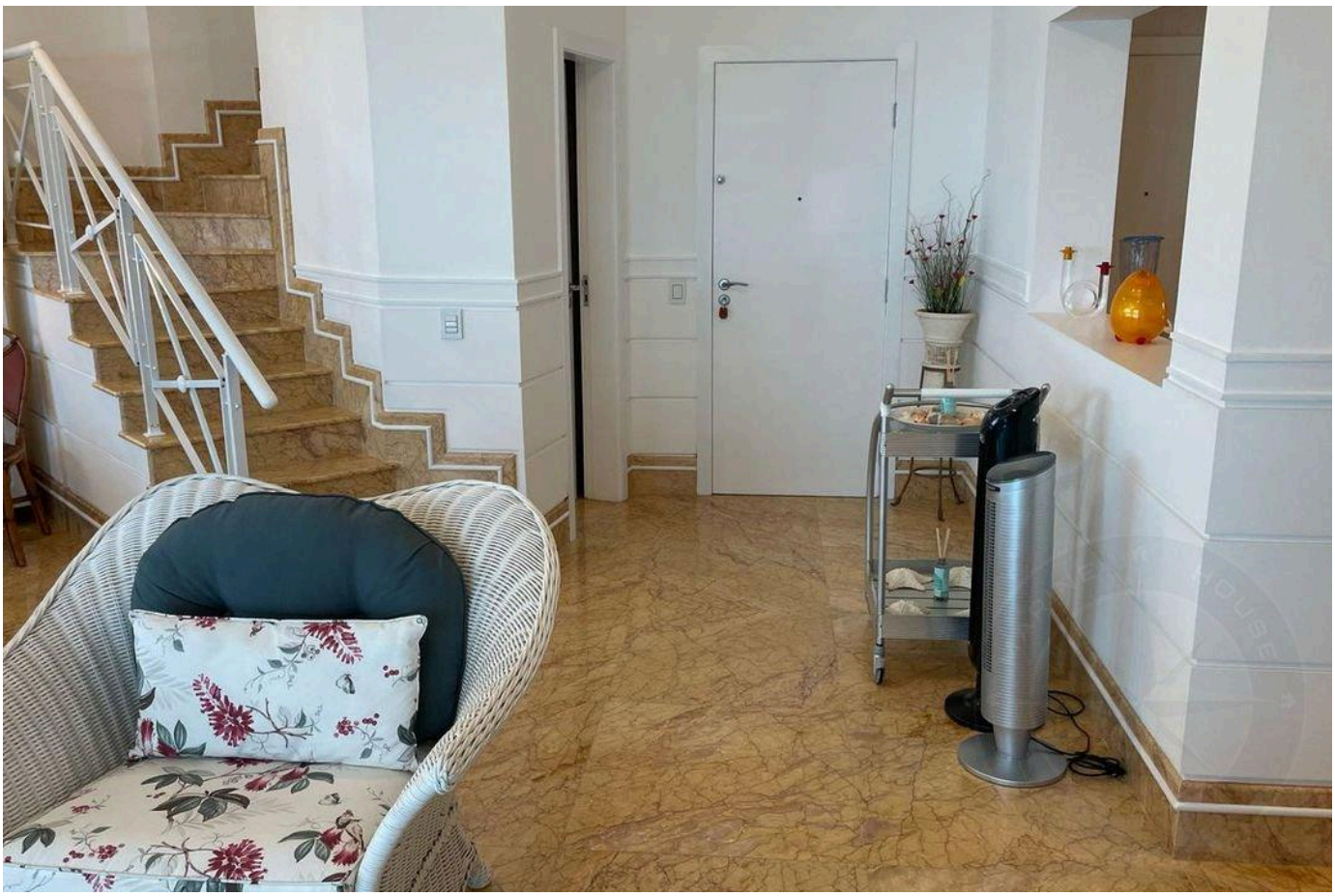

Prices and availability are subject to change without notice. The information in this document may contain errors or omissions and is subject to change, prior sale or withdrawal from the market. Images are for illustration purposes only.

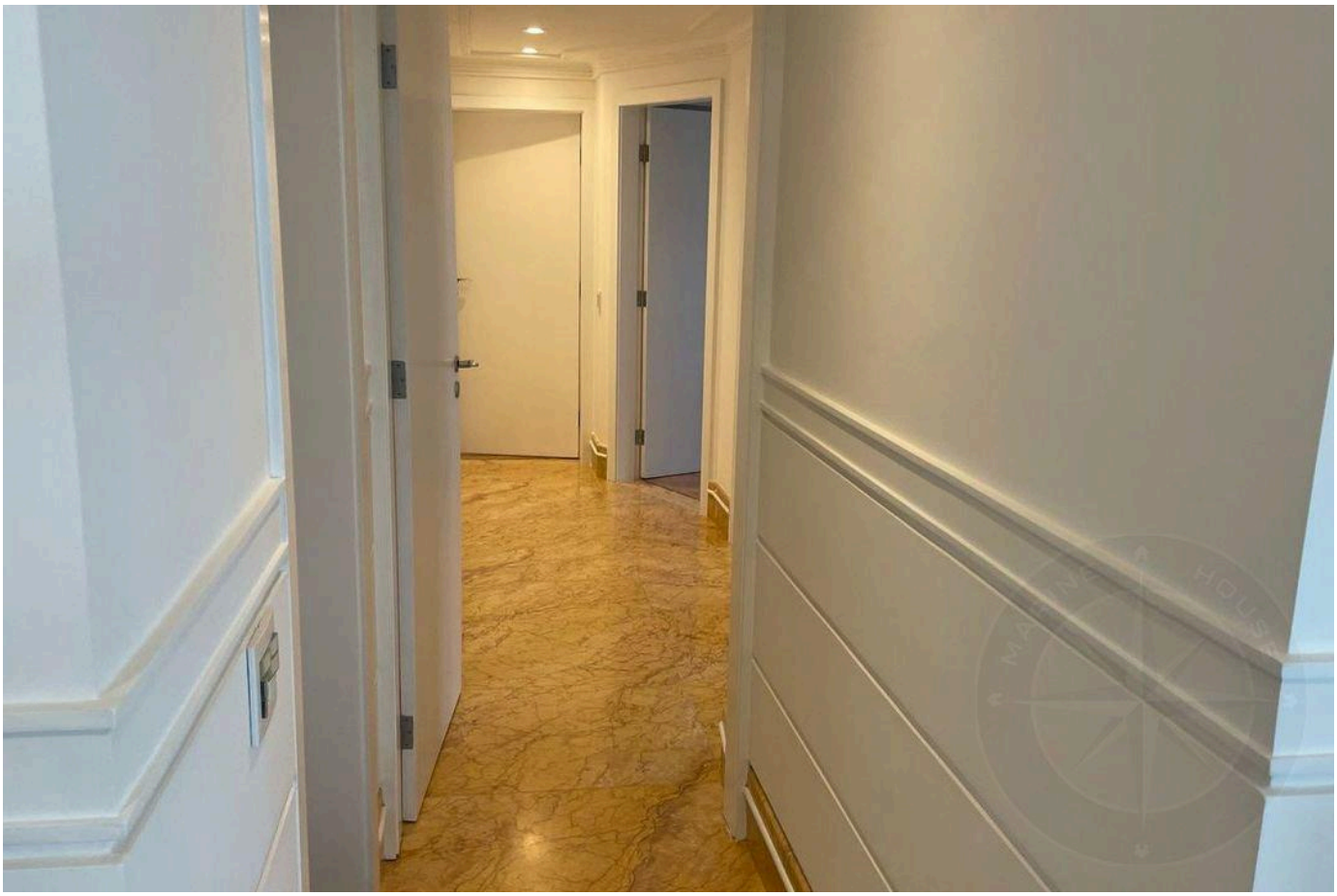



Prices and availability are subject to change without notice. The information in this document may contain errors or omissions and is subject to change, prior sale or withdrawal from the market. Images are for illustration purposes only.





Prices and availability are subject to change without notice. The information in this document may contain errors or omissions and is subject to change, prior sale or withdrawal from the market. Images are for illustration purposes only.

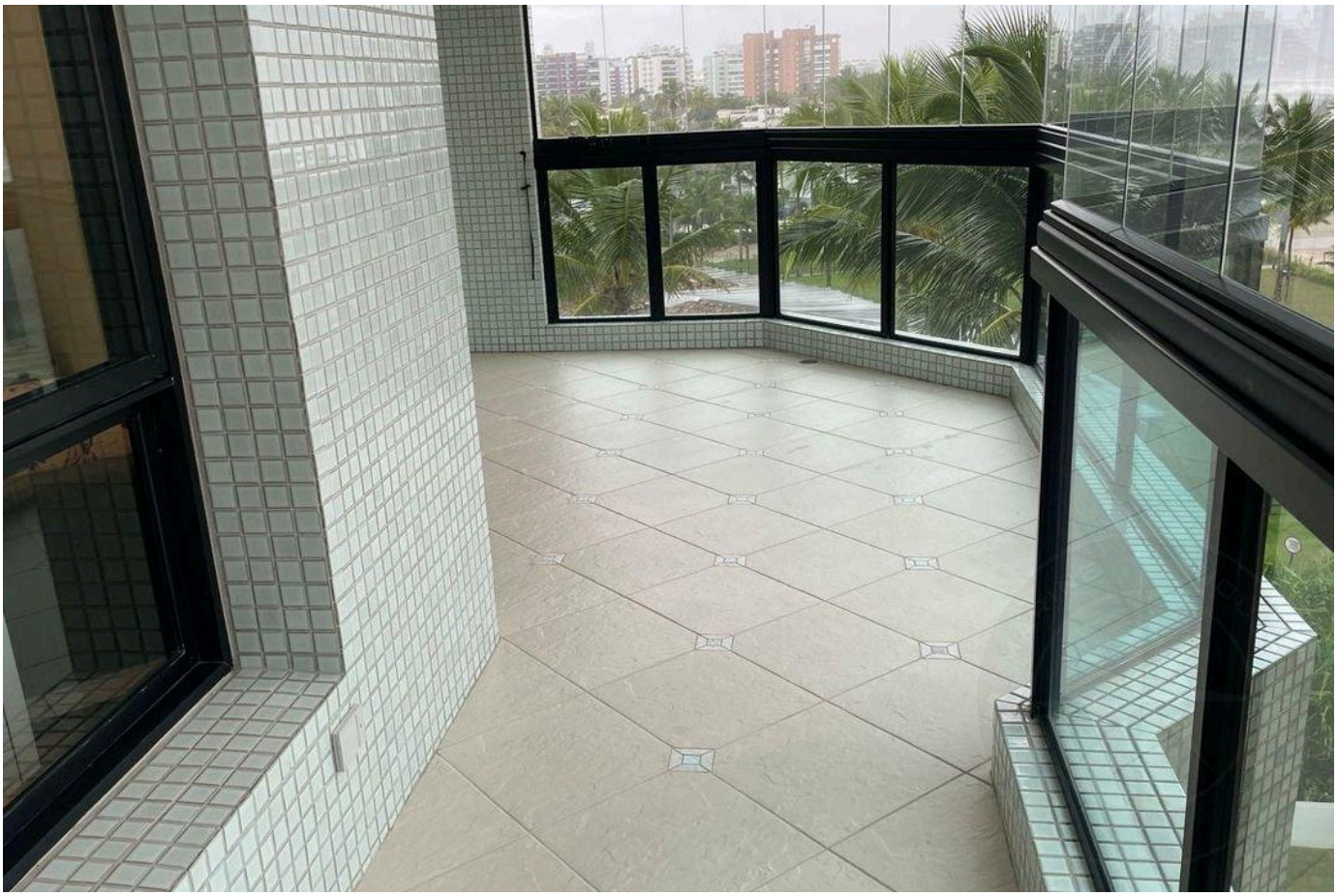



Prices and availability are subject to change without notice. The information in this document may contain errors or omissions and is subject to change, prior sale or withdrawal from the market. Images are for illustration purposes only.



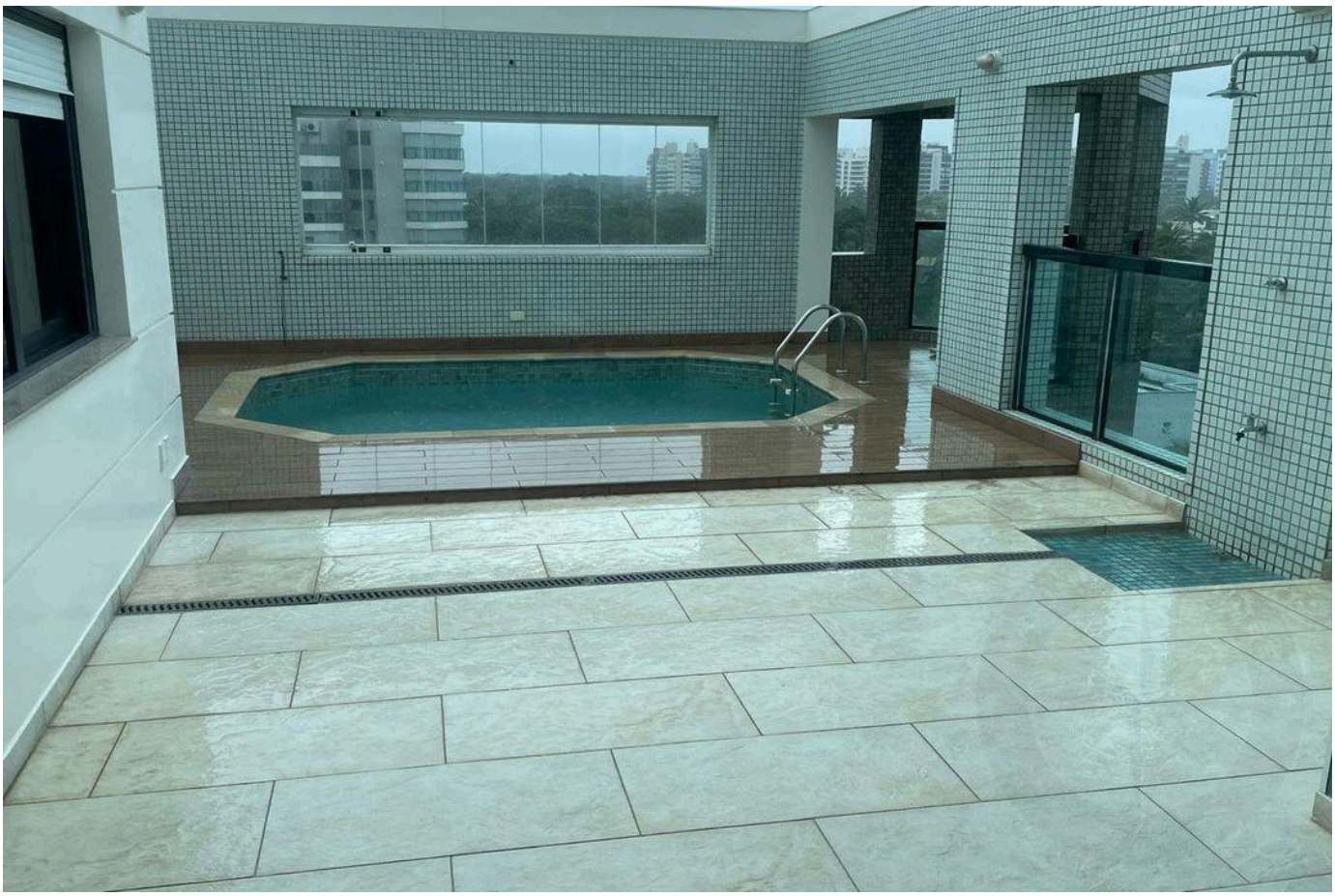

Prices and availability are subject to change without notice. The information in this document may contain errors or omissions and is subject to change, prior sale or withdrawal from the market. Images are for illustration purposes only.





Prices and availability are subject to change without notice. The information in this document may contain errors or omissions and is subject to change, prior sale or withdrawal from the market. Images are for illustration purposes only.





Prices and availability are subject to change without notice. The information in this document may contain errors or omissions and is subject to change, prior sale or withdrawal from the market. Images are for illustration purposes only.





Prices and availability are subject to change without notice. The information in this document may contain errors or omissions and is subject to change, prior sale or withdrawal from the market. Images are for illustration purposes only.

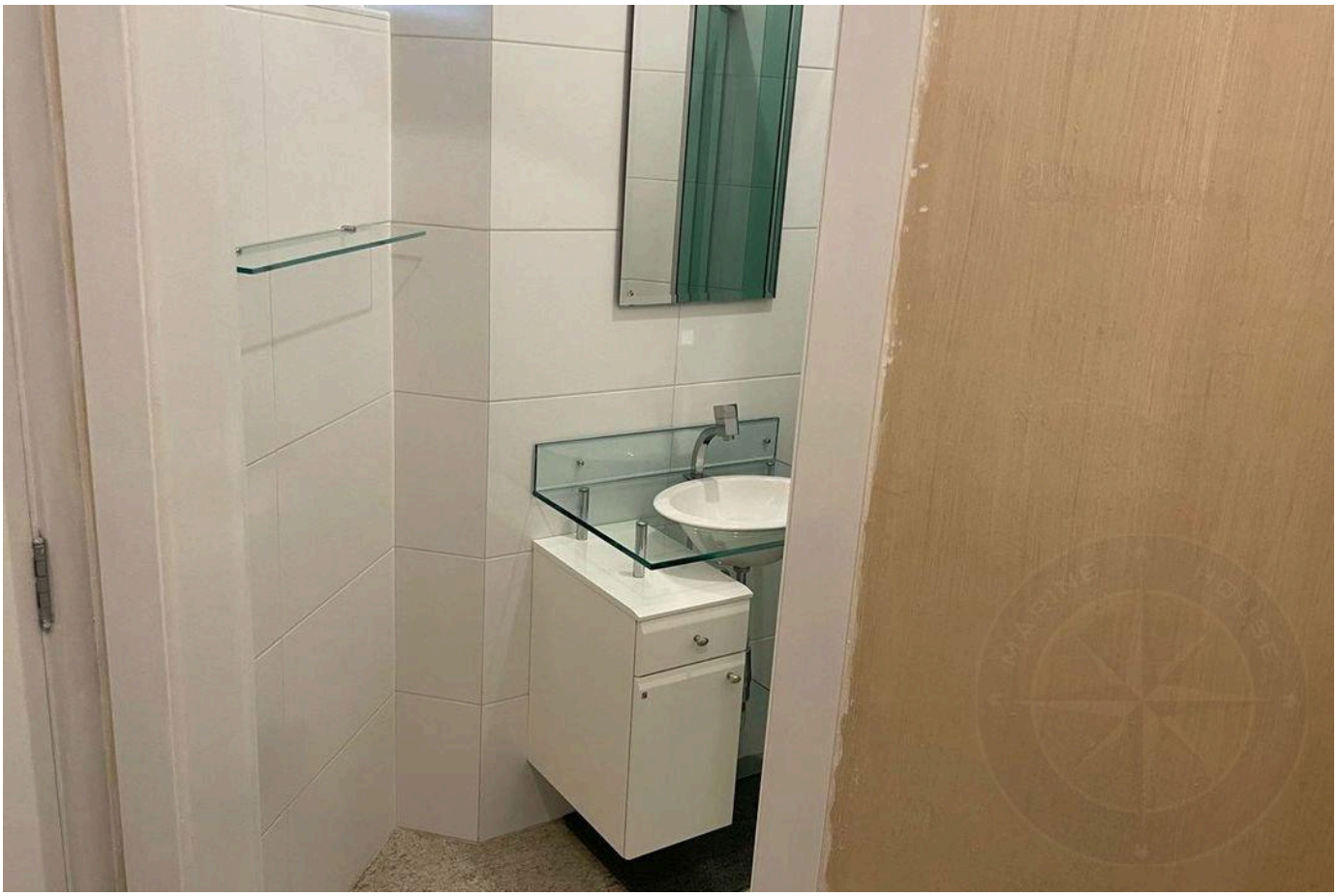



Prices and availability are subject to change without notice. The information in this document may contain errors or omissions and is subject to change, prior sale or withdrawal from the market. Images are for illustration purposes only.

HIGH-END LIVING IN RIVIERA DE SÃO LOURENÇO.

Alexandre Rodrigues

CRECI 44468-J

+55 (13) 99628-7514

VIEW ALL PHOTOS →

MARINEHOUSE.COM.BR