HOUSE WITH 5 EN-SUITE BEDROOMS AND 583 M² FOR SALE IN RIVIERA DE SÃO LOURENÇO

R$ 23.000.000 (US$ 3,852,596)

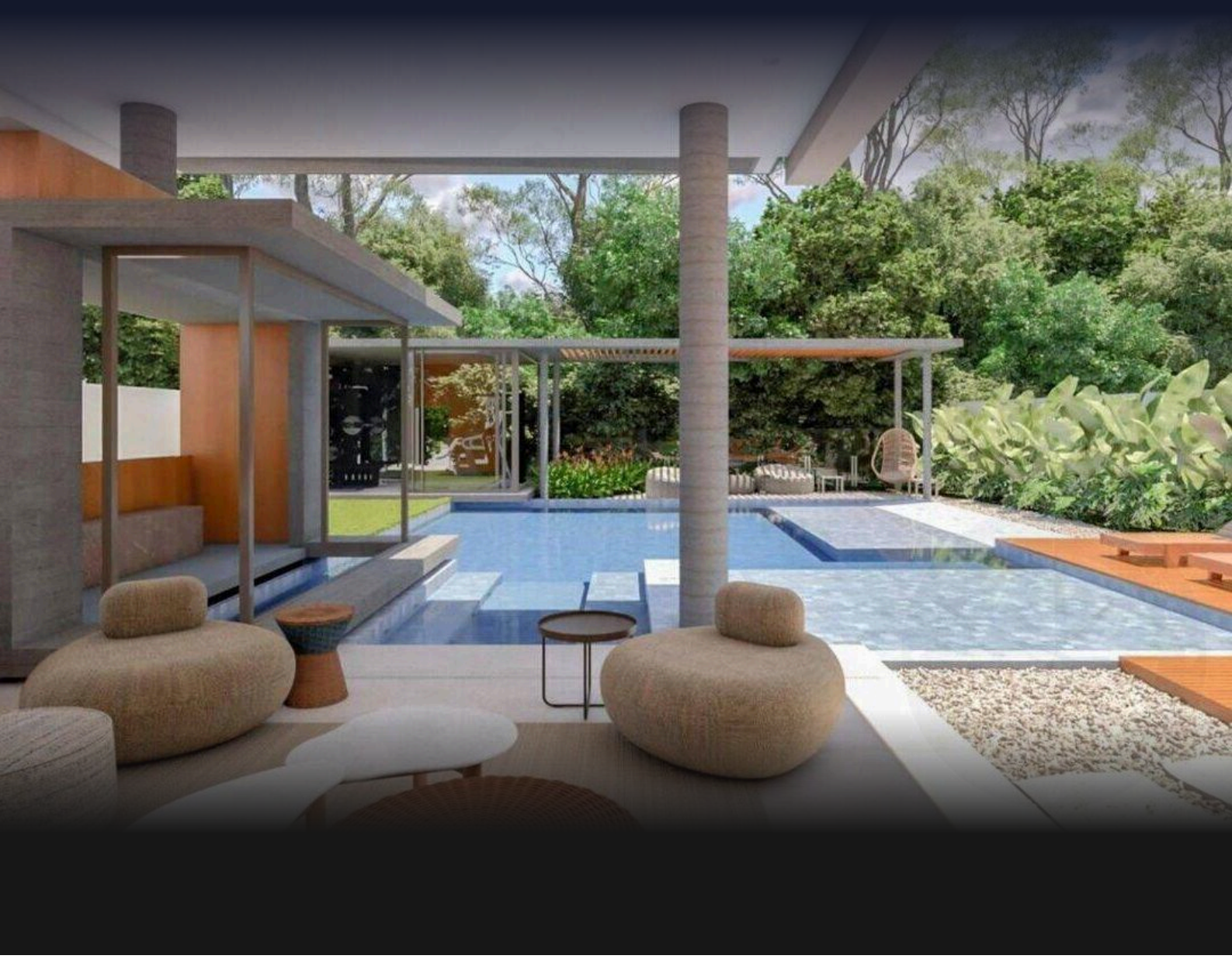

REF	BEDROOMS	SUITES	PARKING	AREA M²
ZY-5952	5	5	6	584

Condo fee R$ 1.918/month Property tax (IPTU) R$ 1.872/year

Prices and availability are subject to change without notice. The information in this document may contain errors or omissions and is subject to change, prior sale or withdrawal from the market. Images are for illustration purposes only.

HOUSE WITH 5 EN-SUITE BEDROOMS AND 583 M² FOR SALE IN RIVIERA DE SÃO LOURENÇO

An exceptional high-end residence featuring 5 en suite bedrooms distributed across 860.33 m² of built area. The property includes 3 covered garage spaces, ensuring comfort and convenience. The architectural design emphasizes spacious, integrated environments that reflect the excellence expected in this luxury property category. Located in Riviera de São Lourenço in Bertioga, this residence is part of one of the most prestigious condominium developments on the São Paulo coast, distinguished by comprehensive infrastructure, proximity to pristine beaches, and an elevated standard of living. The region has established itself as a refined destination for those seeking sophistication and tranquility.

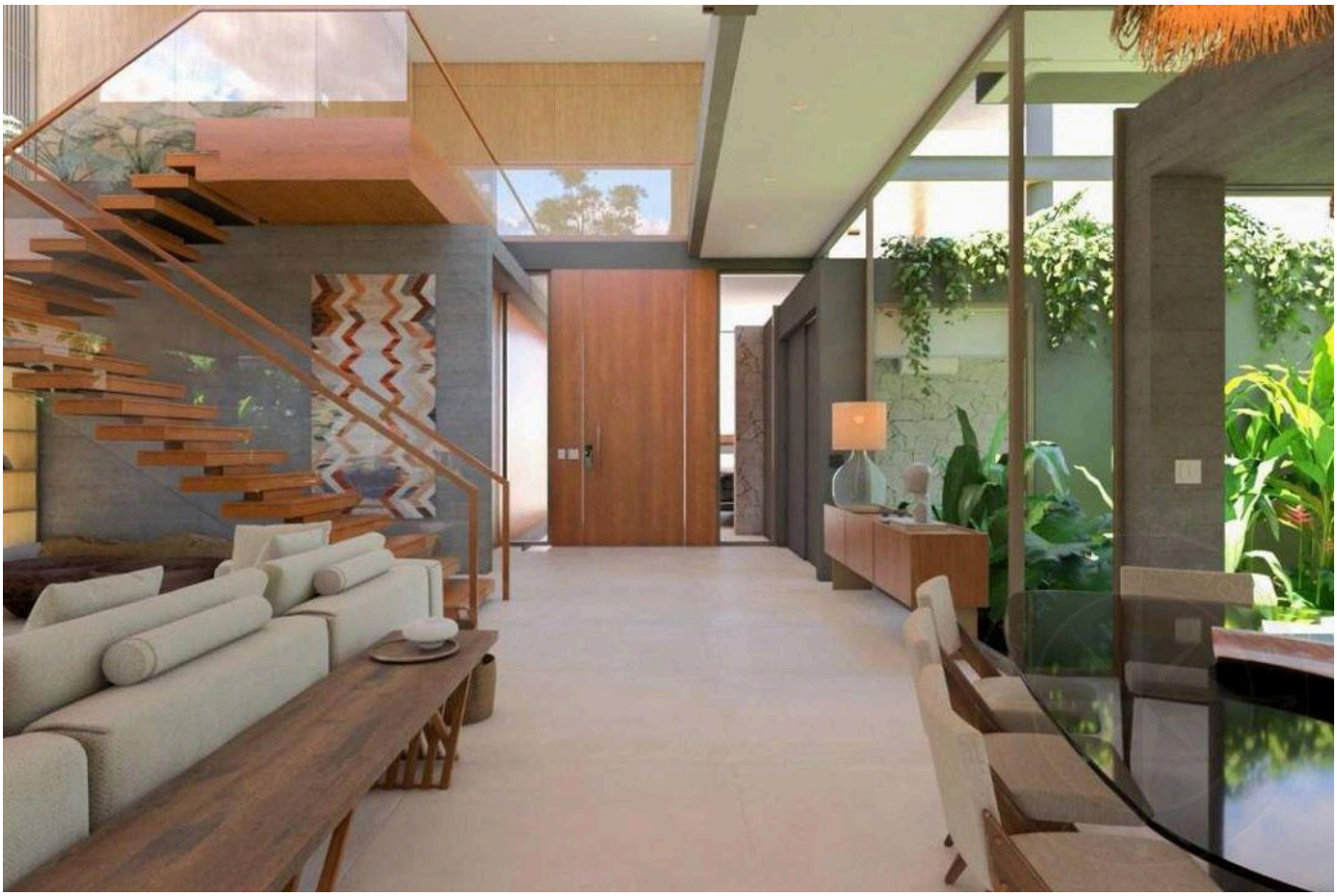

Prices and availability are subject to change without notice. The information in this document may contain errors or omissions and is subject to change, prior sale or withdrawal from the market. Images are for illustration purposes only.

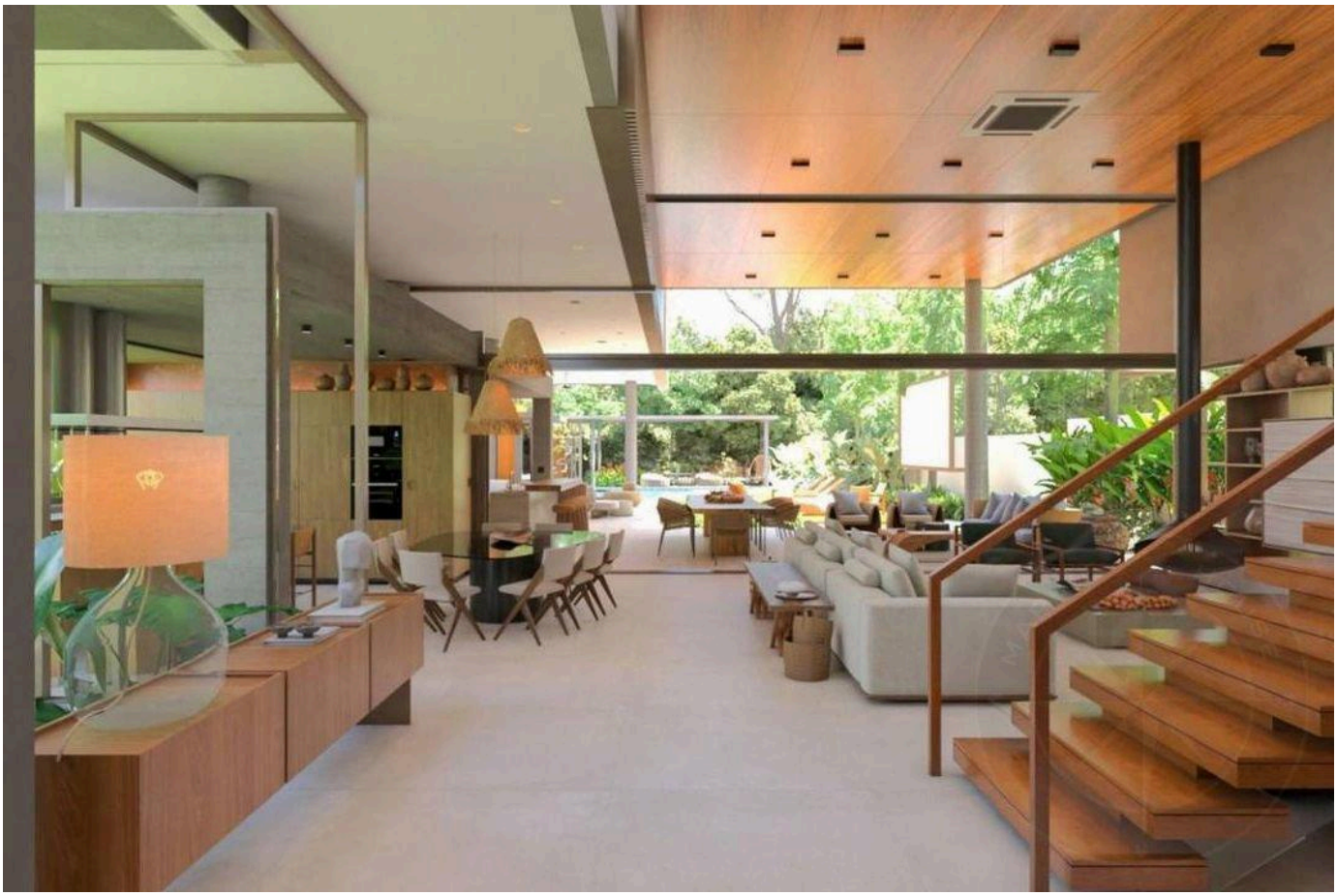



Prices and availability are subject to change without notice. The information in this document may contain errors or omissions and is subject to change, prior sale or withdrawal from the market. Images are for illustration purposes only.





Prices and availability are subject to change without notice. The information in this document may contain errors or omissions and is subject to change, prior sale or withdrawal from the market. Images are for illustration purposes only.

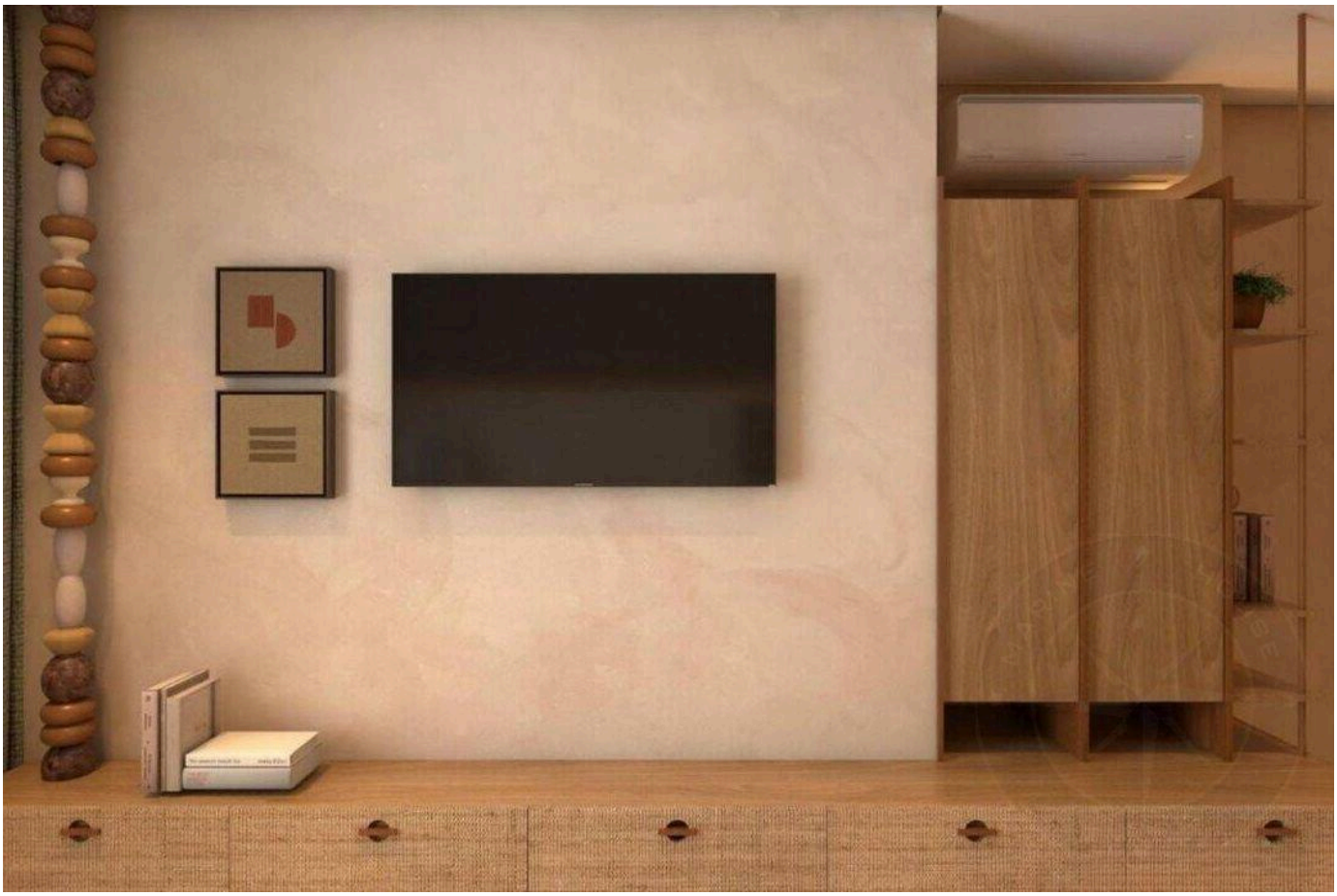



Prices and availability are subject to change without notice. The information in this document may contain errors or omissions and is subject to change, prior sale or withdrawal from the market. Images are for illustration purposes only.





Prices and availability are subject to change without notice. The information in this document may contain errors or omissions and is subject to change, prior sale or withdrawal from the market. Images are for illustration purposes only.



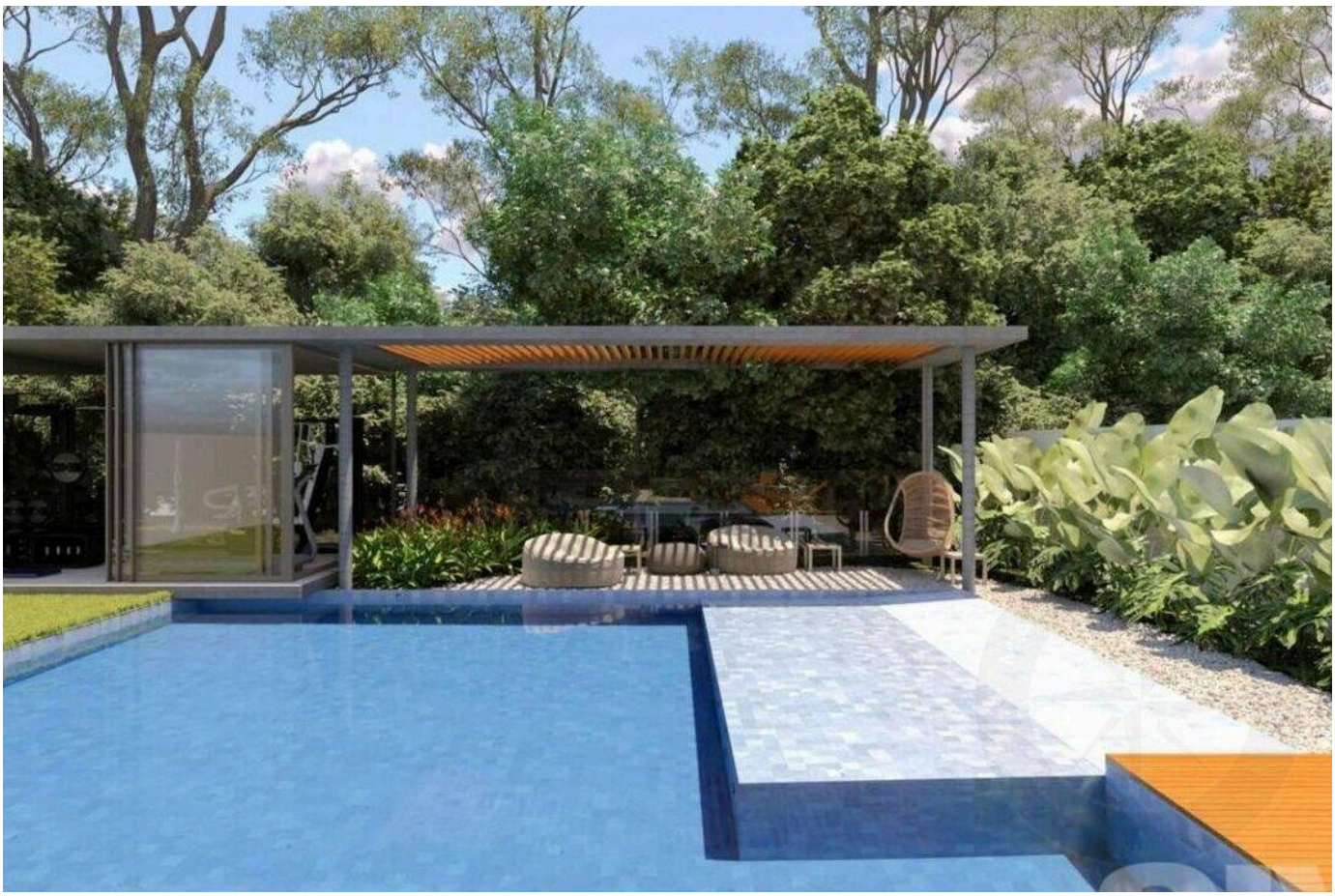

Prices and availability are subject to change without notice. The information in this document may contain errors or omissions and is subject to change, prior sale or withdrawal from the market. Images are for illustration purposes only.



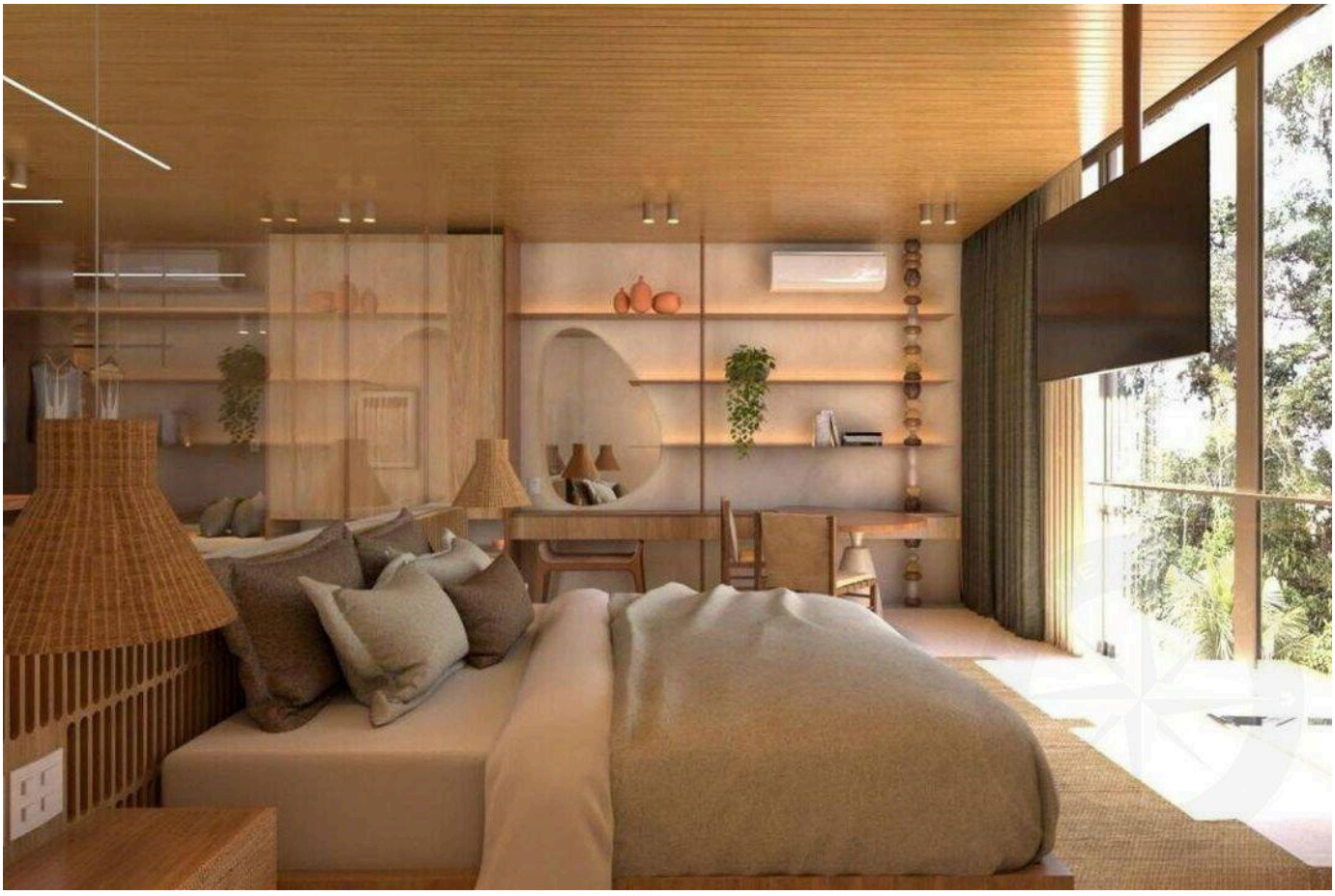

Prices and availability are subject to change without notice. The information in this document may contain errors or omissions and is subject to change, prior sale or withdrawal from the market. Images are for illustration purposes only.

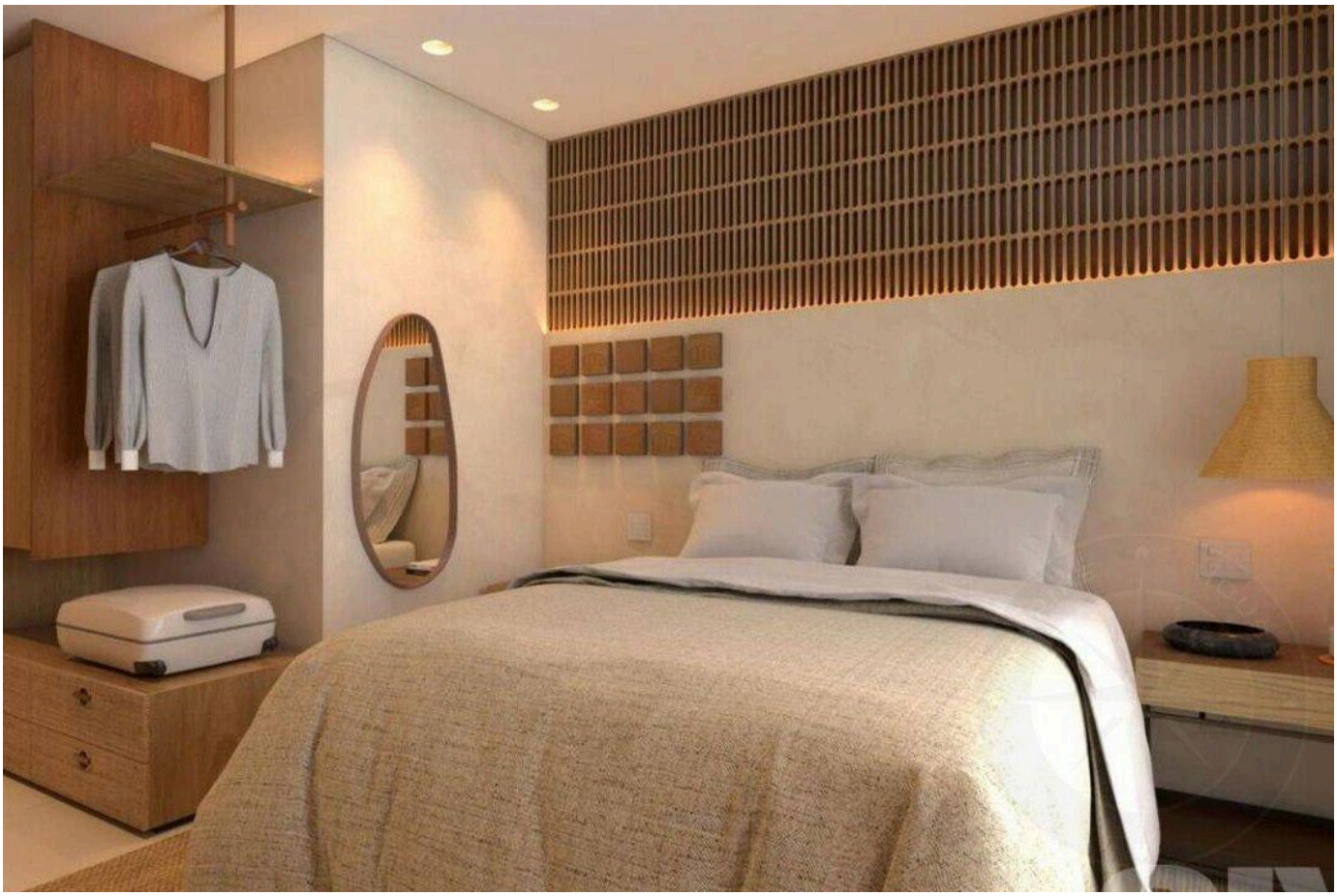



Prices and availability are subject to change without notice. The information in this document may contain errors or omissions and is subject to change, prior sale or withdrawal from the market. Images are for illustration purposes only.







Prices and availability are subject to change without notice. The information in this document may contain errors or omissions and is subject to change, prior sale or withdrawal from the market. Images are for illustration purposes only.

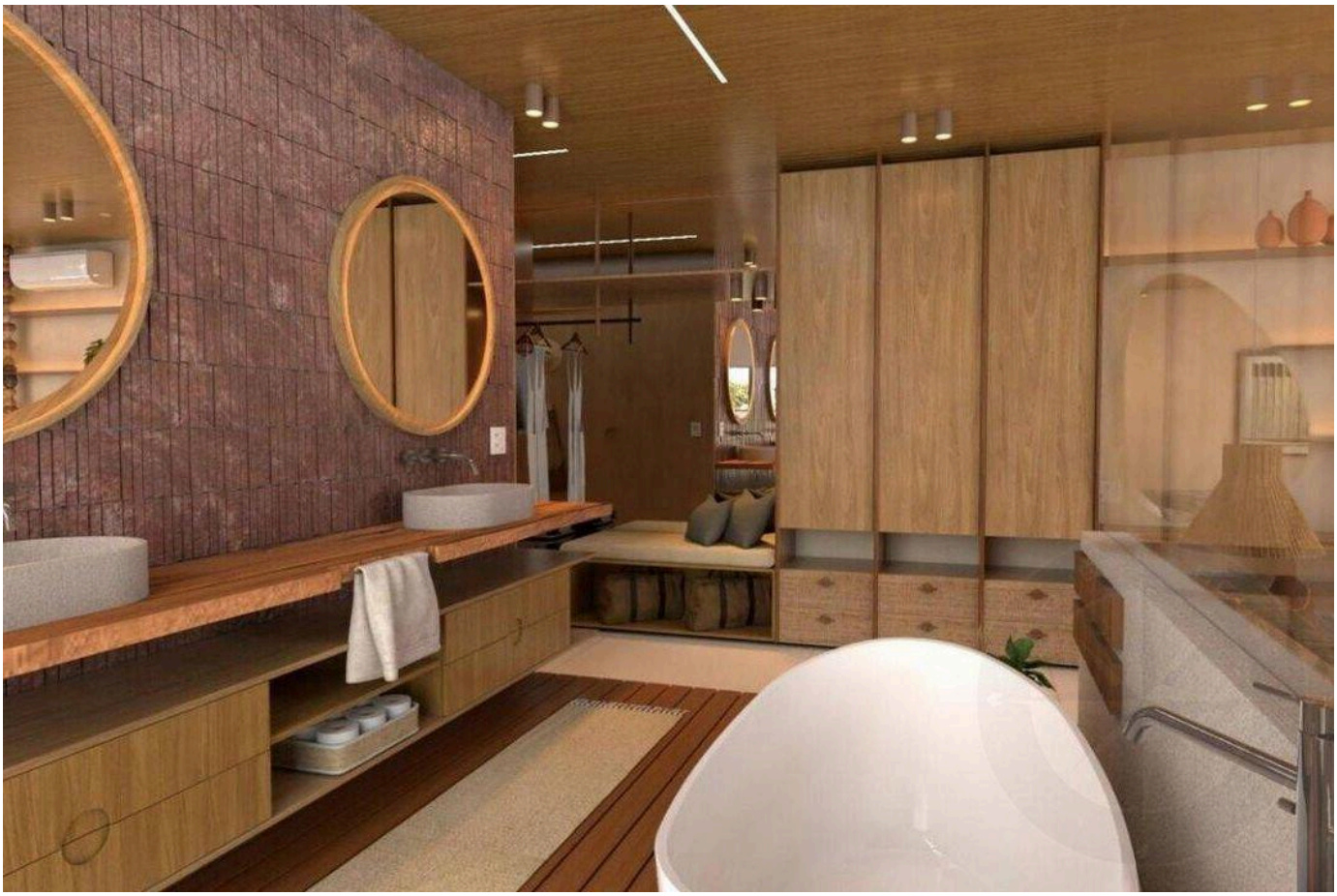

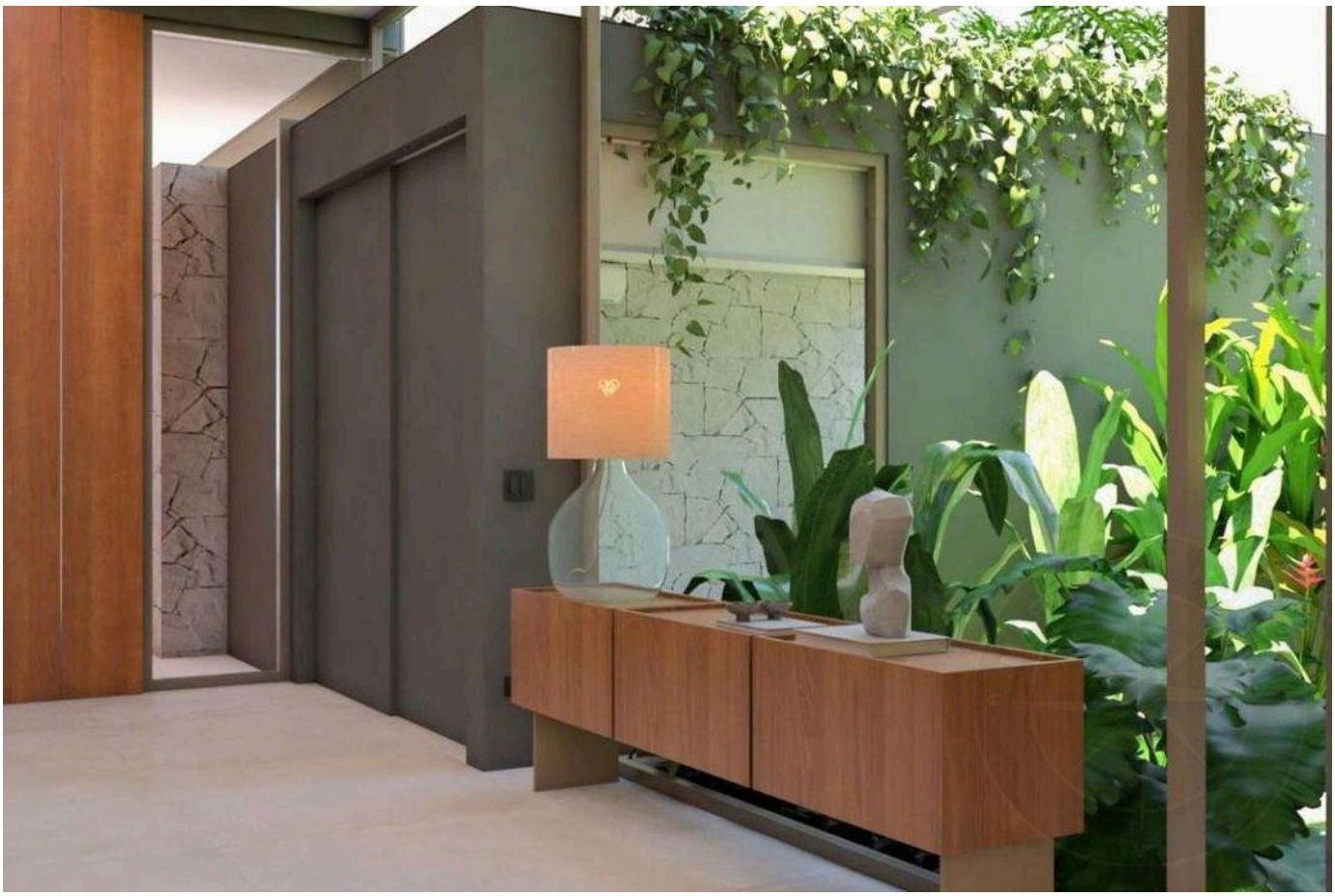

Prices and availability are subject to change without notice. The information in this document may contain errors or omissions and is subject to change, prior sale or withdrawal from the market. Images are for illustration purposes only.

HIGH-END LIVING IN RIVIERA DE SÃO LOURENÇO.

Alexandre Rodrigues

CRECI 44468-J

+55 (13) 99628-7514

VIEW ALL PHOTOS →

MARINEHOUSE.COM.BR