HOUSE WITH 6 EN-SUITE BEDROOMS AND 590 M² FOR SALE IN RIVIERA DE SÃO LOURENÇO

R$ 14.000.000 (US$ 2,345,059)

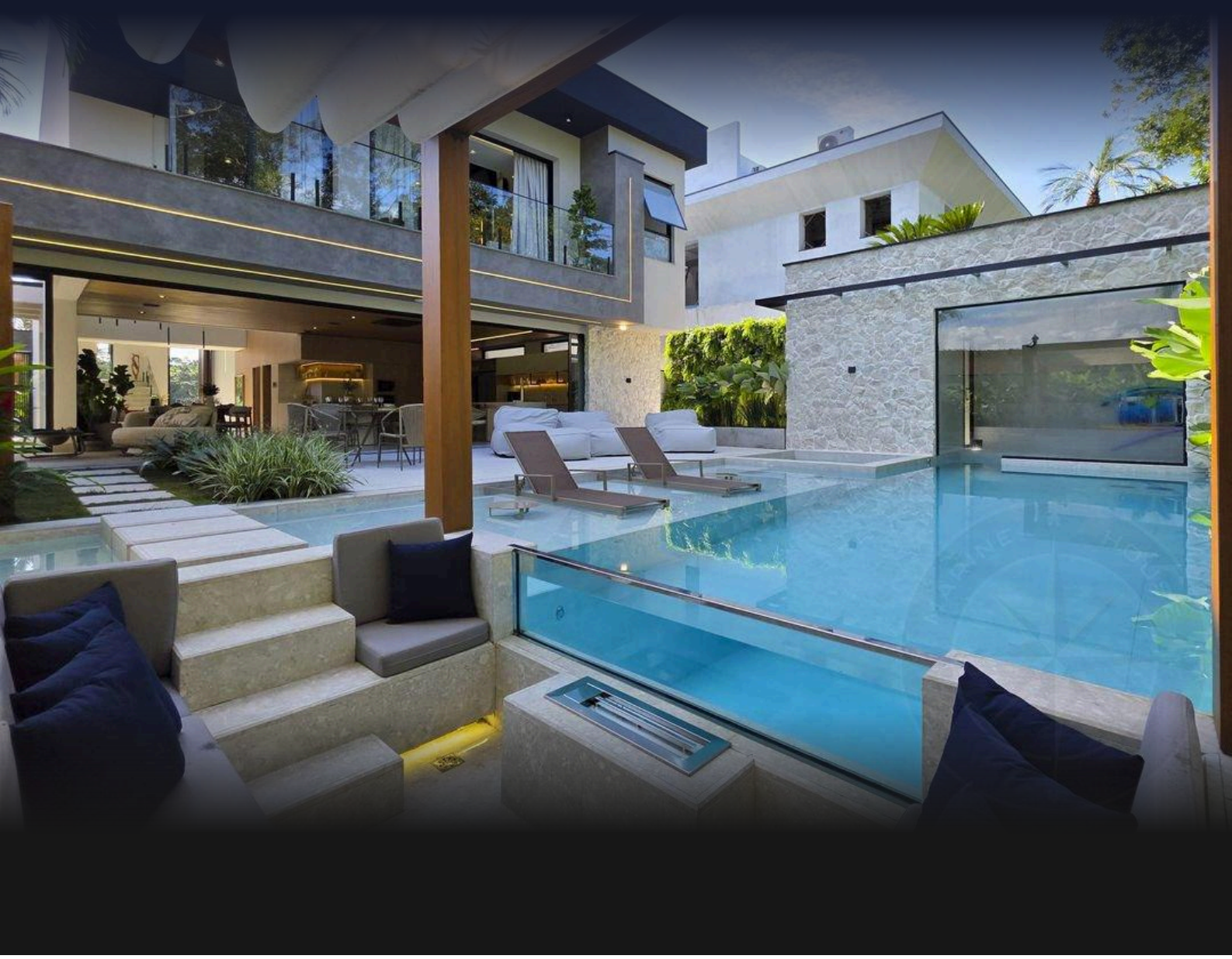

REF	BEDROOMS	SUITES	PARKING	AREA M²
ZY-5950	6	6	6	590

Condo fee R$ 1.455/month Property tax (IPTU) R$ 1.149/year

Prices and availability are subject to change without notice. The information in this document may contain errors or omissions and is subject to change, prior sale or withdrawal from the market. Images are for illustration purposes only.

HOUSE WITH 6 EN-SUITE BEDROOMS AND 590 M² FOR SALE IN RIVIERA DE SÃO LOURENÇO

High-end residence featuring 6 bedrooms, all en suite, encompassing 547.35 m² of built area. The property includes 2 covered parking spaces and is meticulously designed for maximum comfort and functionality, reflecting the elevated standard of the region. Located in Riviera de São Lourenço in Bertioga, the house is situated within one of the most prestigious beachfront condominiums on the São Paulo coast, recognized for its comprehensive infrastructure, proximity to pristine beaches, and the elevated quality of life it provides to residents.



Prices and availability are subject to change without notice. The information in this document may contain errors or omissions and is subject to change, prior sale or withdrawal from the market. Images are for illustration purposes only.



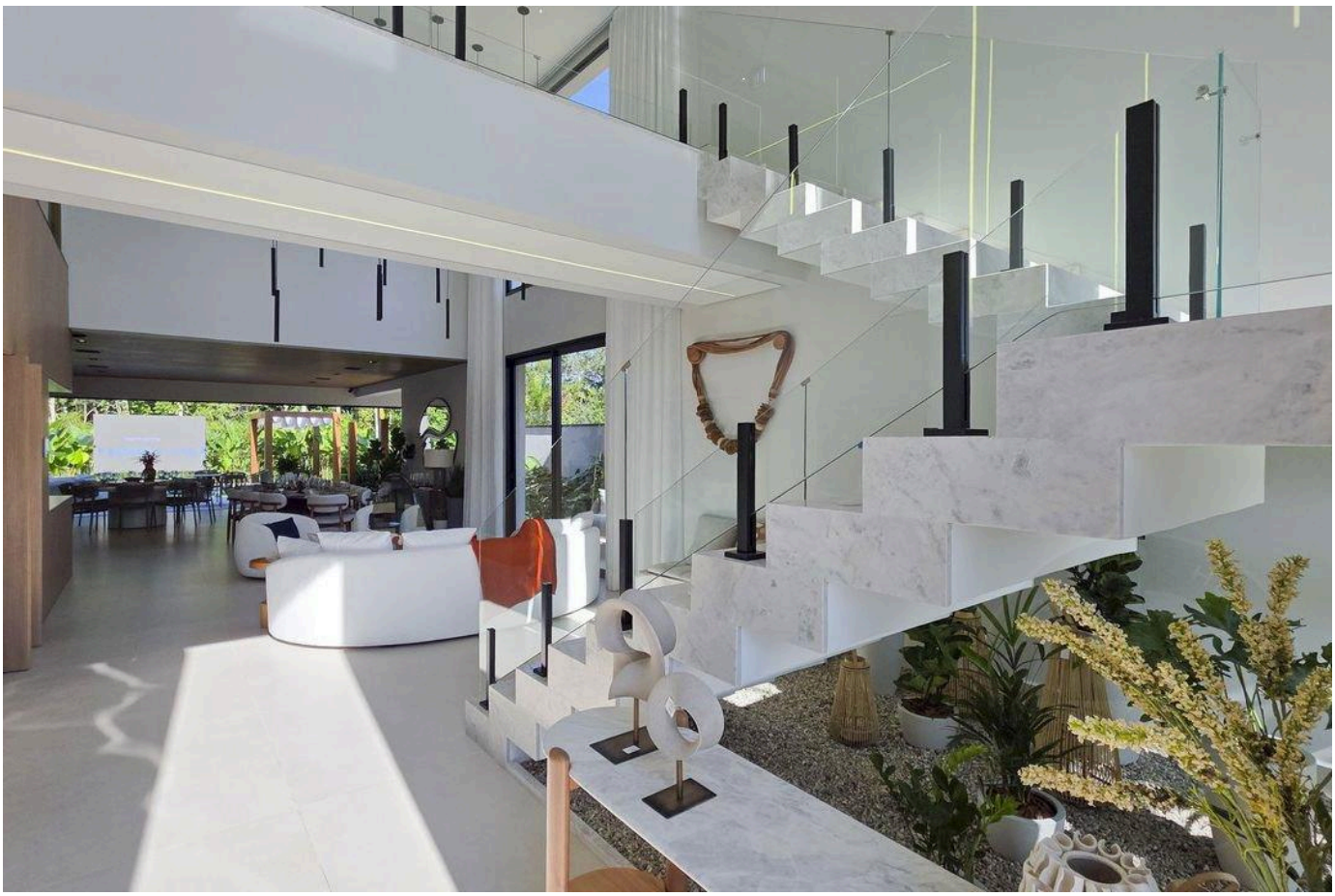

Prices and availability are subject to change without notice. The information in this document may contain errors or omissions and is subject to change, prior sale or withdrawal from the market. Images are for illustration purposes only.

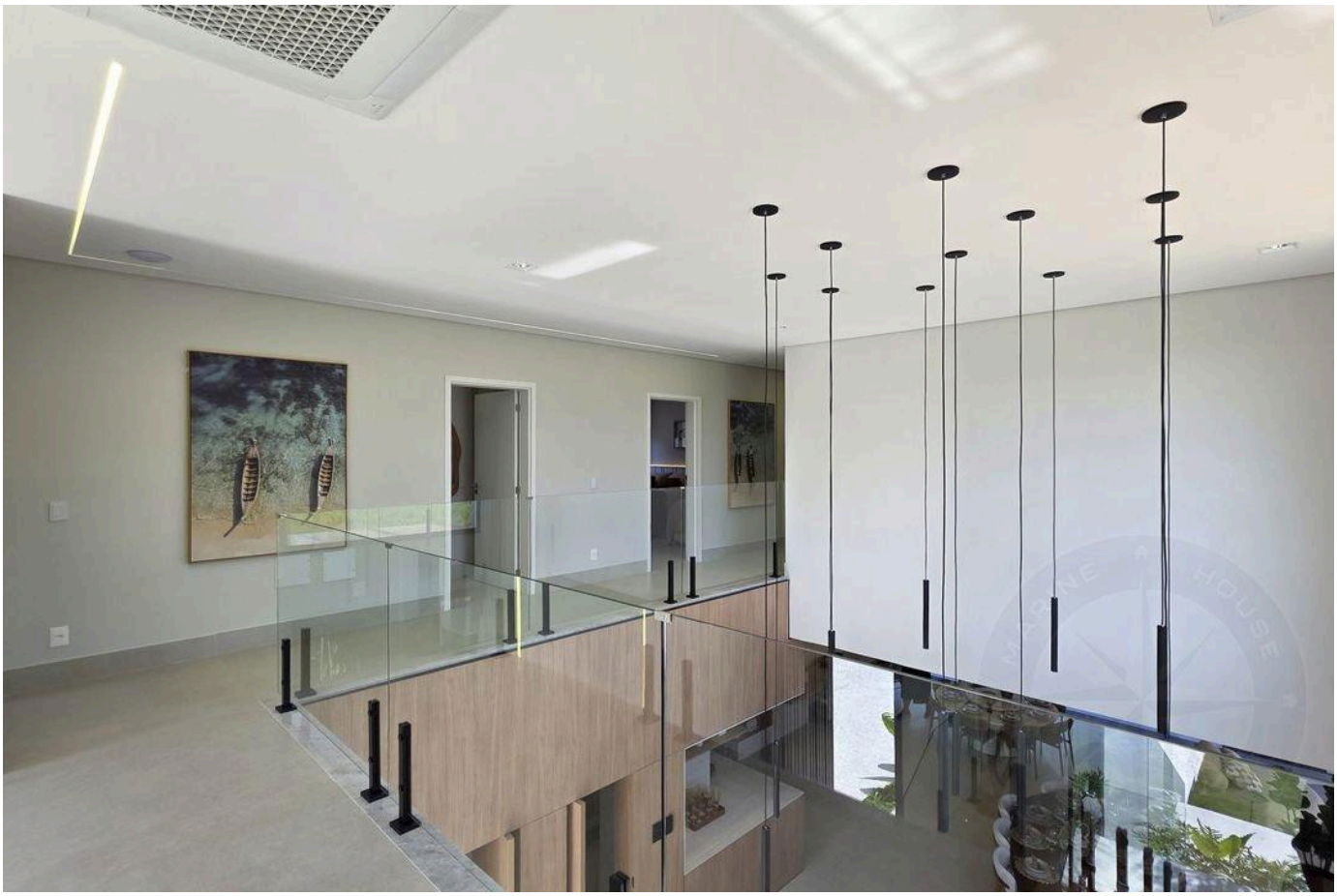

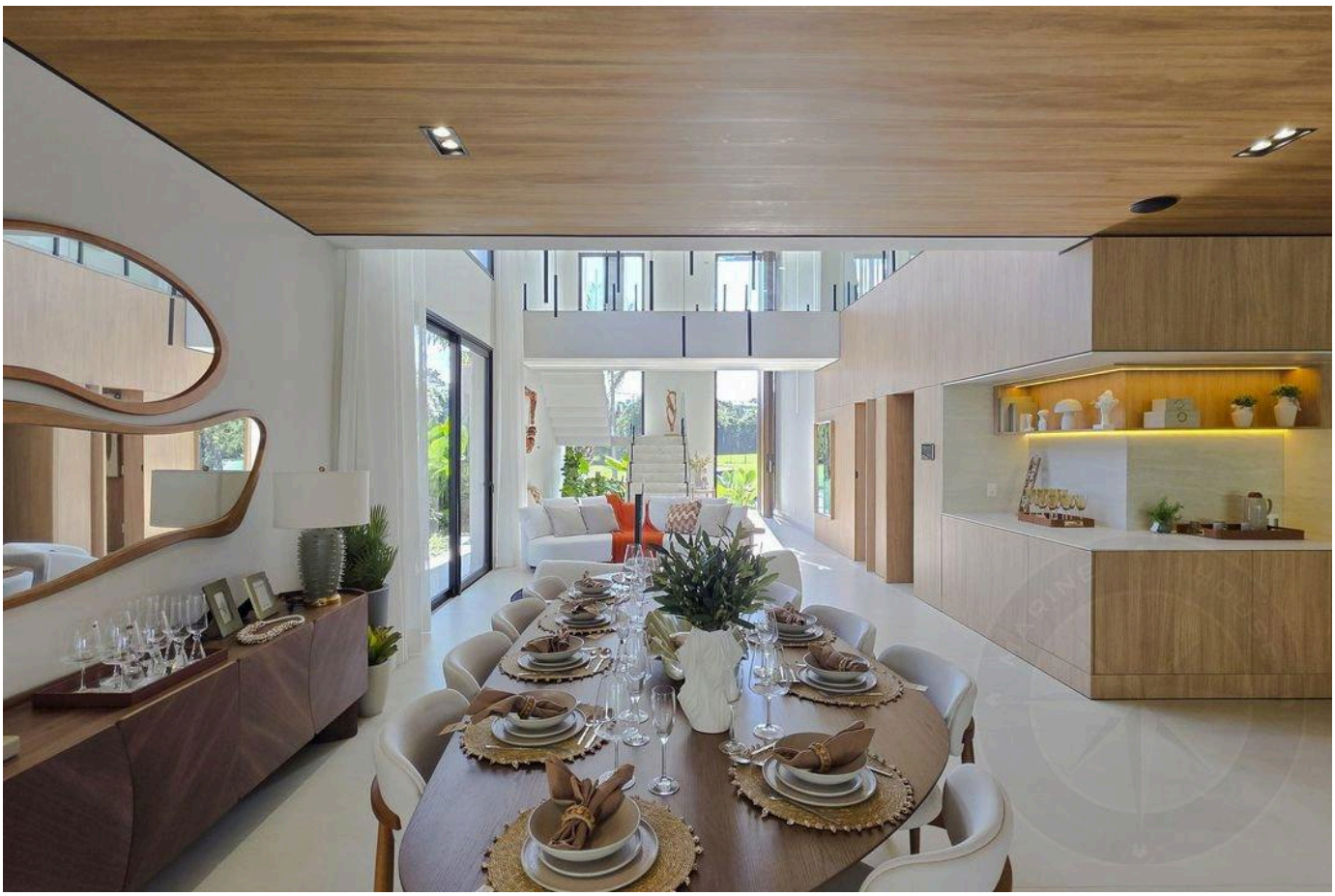

Prices and availability are subject to change without notice. The information in this document may contain errors or omissions and is subject to change, prior sale or withdrawal from the market. Images are for illustration purposes only.



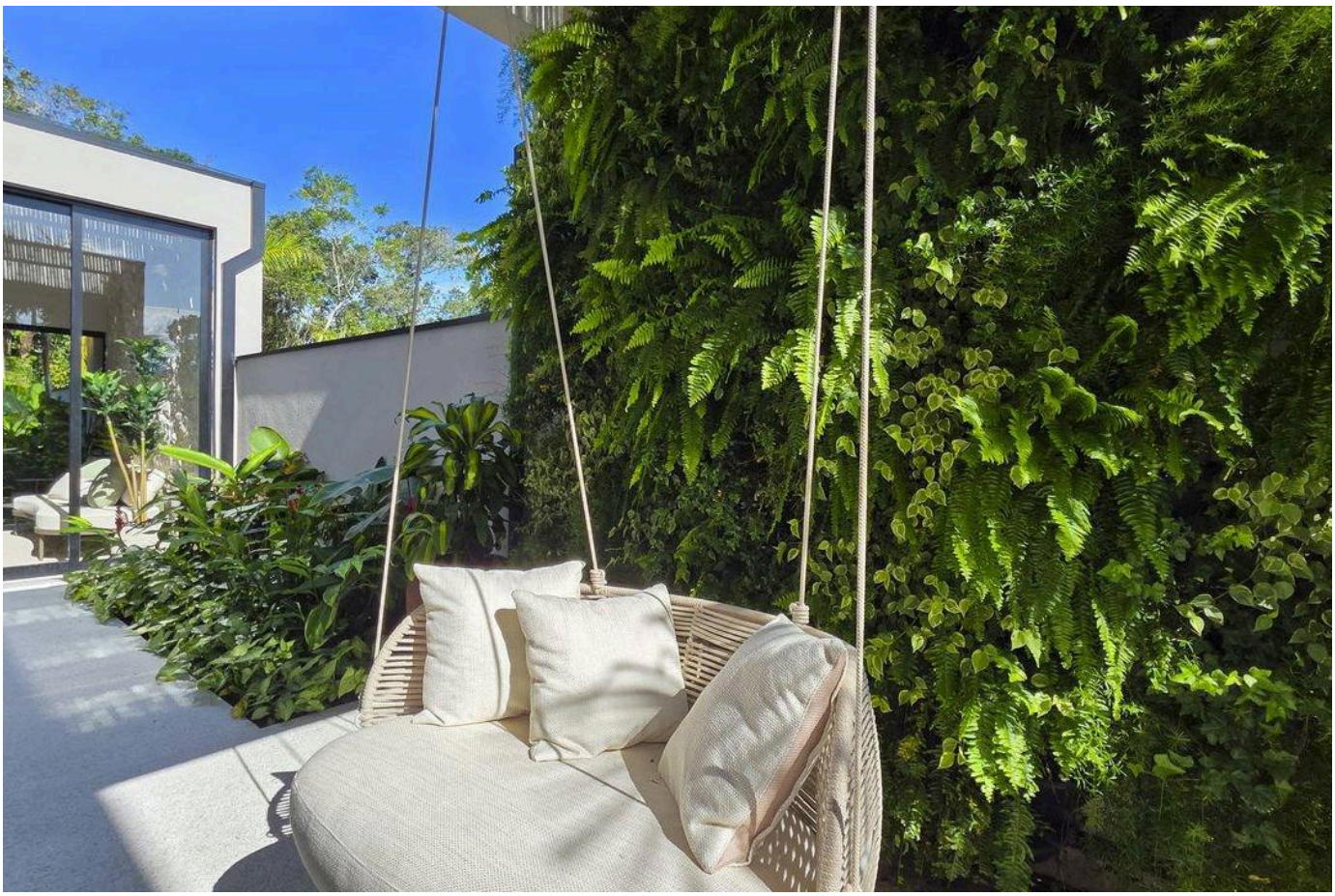

Prices and availability are subject to change without notice. The information in this document may contain errors or omissions and is subject to change, prior sale or withdrawal from the market. Images are for illustration purposes only.





Prices and availability are subject to change without notice. The information in this document may contain errors or omissions and is subject to change, prior sale or withdrawal from the market. Images are for illustration purposes only.





Prices and availability are subject to change without notice. The information in this document may contain errors or omissions and is subject to change, prior sale or withdrawal from the market. Images are for illustration purposes only.





Prices and availability are subject to change without notice. The information in this document may contain errors or omissions and is subject to change, prior sale or withdrawal from the market. Images are for illustration purposes only.





Prices and availability are subject to change without notice. The information in this document may contain errors or omissions and is subject to change, prior sale or withdrawal from the market. Images are for illustration purposes only.





Prices and availability are subject to change without notice. The information in this document may contain errors or omissions and is subject to change, prior sale or withdrawal from the market. Images are for illustration purposes only.

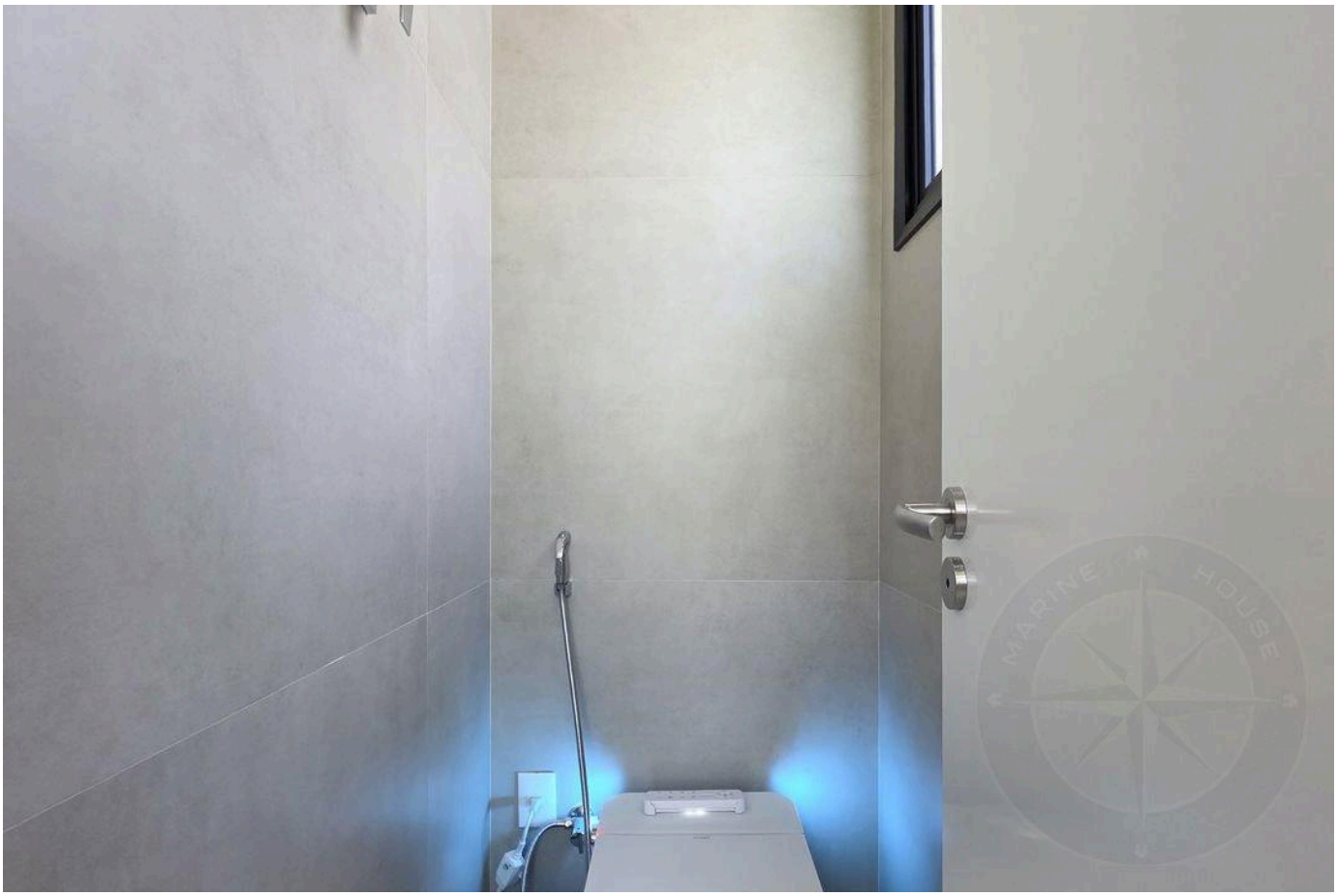



Prices and availability are subject to change without notice. The information in this document may contain errors or omissions and is subject to change, prior sale or withdrawal from the market. Images are for illustration purposes only.

HIGH-END LIVING IN RIVIERA DE SÃO LOURENÇO.

Alexandre Rodrigues

CRECI 44468-J

+55 (13) 99628-7514

VIEW ALL PHOTOS →

MARINEHOUSE.COM.BR