HOUSE WITH 4 EN-SUITE BEDROOMS AND 214 M² FOR SALE IN RIVIERA DE SÃO LOURENÇO

R$ 3.392.000 (US$ 568,174)



REF	BEDROOMS	SUITES	PARKING	AREA M²
ZY-5947	4	4	3	214

Condo fee R$ 865/month Property tax (IPTU) R$ 387/year

Prices and availability are subject to change without notice. The information in this document may contain errors or omissions and is subject to change, prior sale or withdrawal from the market. Images are for illustration purposes only.

HOUSE WITH 4 EN-SUITE BEDROOMS AND 214 M² FOR SALE IN RIVIERA DE SÃO LOURENÇO

High-standard home featuring four en-suite bedrooms across 384 m² of living space. The residence includes two covered parking spaces and showcases modern architecture designed to maximize comfort and functionality throughout, ideal for families seeking quality and privacy. Situated in Riviera de São Lourenço in Bertioga, this property benefits from complete infrastructure, proximity to pristine beaches, and an elevated standard of coastal living. The location offers exceptional conditions for those desiring residence in a premier development along the São Paulo coast.



Prices and availability are subject to change without notice. The information in this document may contain errors or omissions and is subject to change, prior sale or withdrawal from the market. Images are for illustration purposes only.

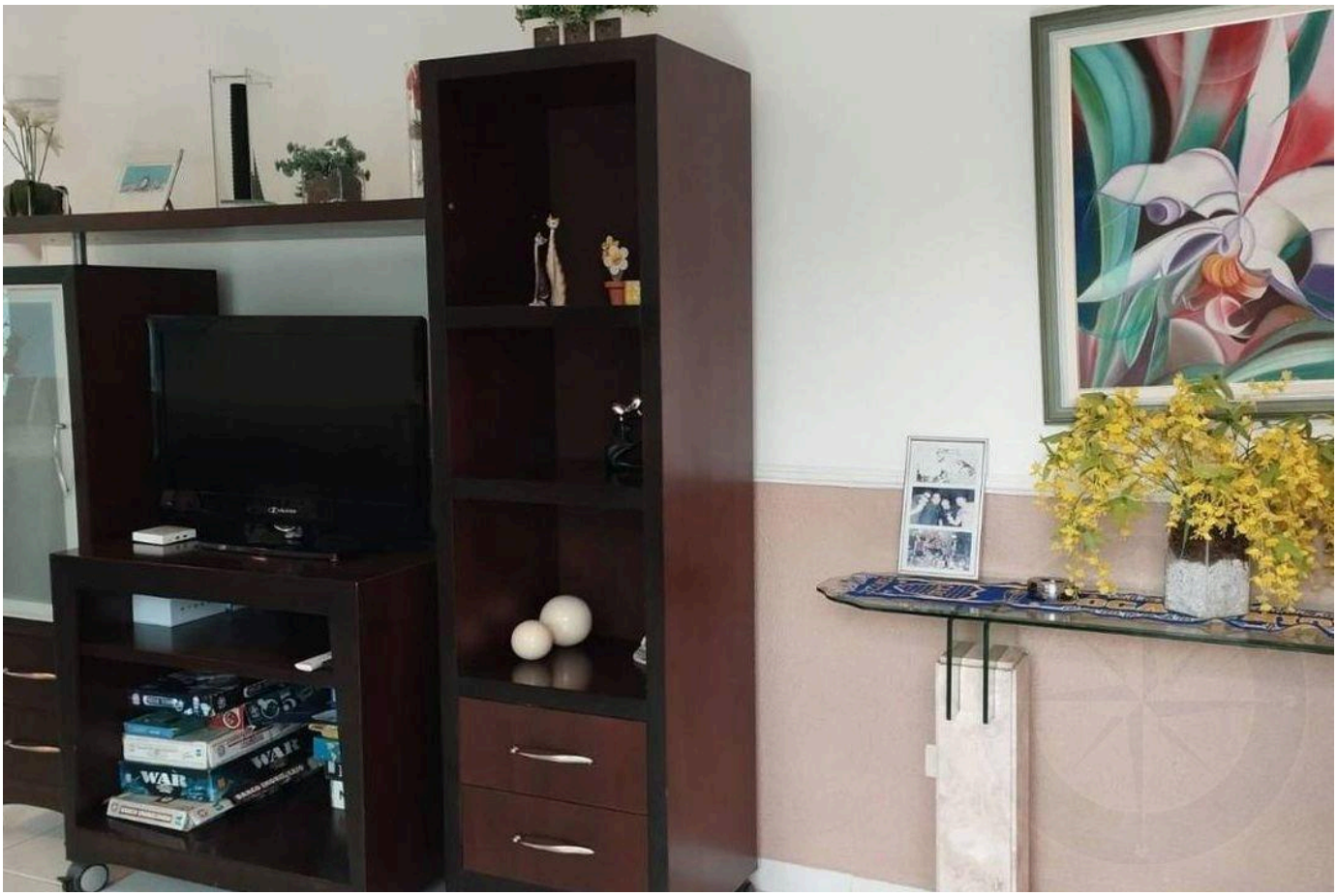



Prices and availability are subject to change without notice. The information in this document may contain errors or omissions and is subject to change, prior sale or withdrawal from the market. Images are for illustration purposes only.





Prices and availability are subject to change without notice. The information in this document may contain errors or omissions and is subject to change, prior sale or withdrawal from the market. Images are for illustration purposes only.





Prices and availability are subject to change without notice. The information in this document may contain errors or omissions and is subject to change, prior sale or withdrawal from the market. Images are for illustration purposes only.



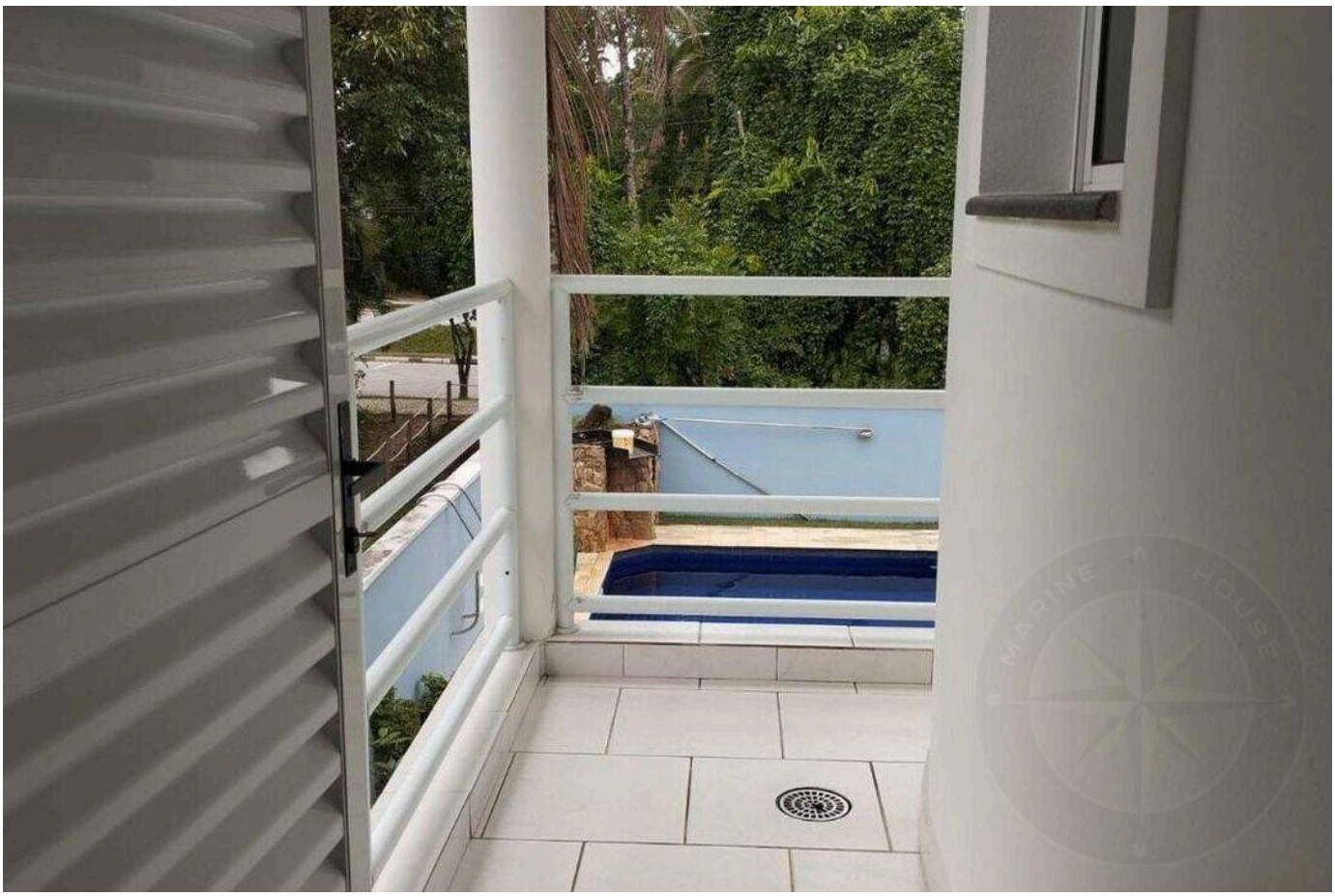

Prices and availability are subject to change without notice. The information in this document may contain errors or omissions and is subject to change, prior sale or withdrawal from the market. Images are for illustration purposes only.





Prices and availability are subject to change without notice. The information in this document may contain errors or omissions and is subject to change, prior sale or withdrawal from the market. Images are for illustration purposes only.





Prices and availability are subject to change without notice. The information in this document may contain errors or omissions and is subject to change, prior sale or withdrawal from the market. Images are for illustration purposes only.





Prices and availability are subject to change without notice. The information in this document may contain errors or omissions and is subject to change, prior sale or withdrawal from the market. Images are for illustration purposes only.

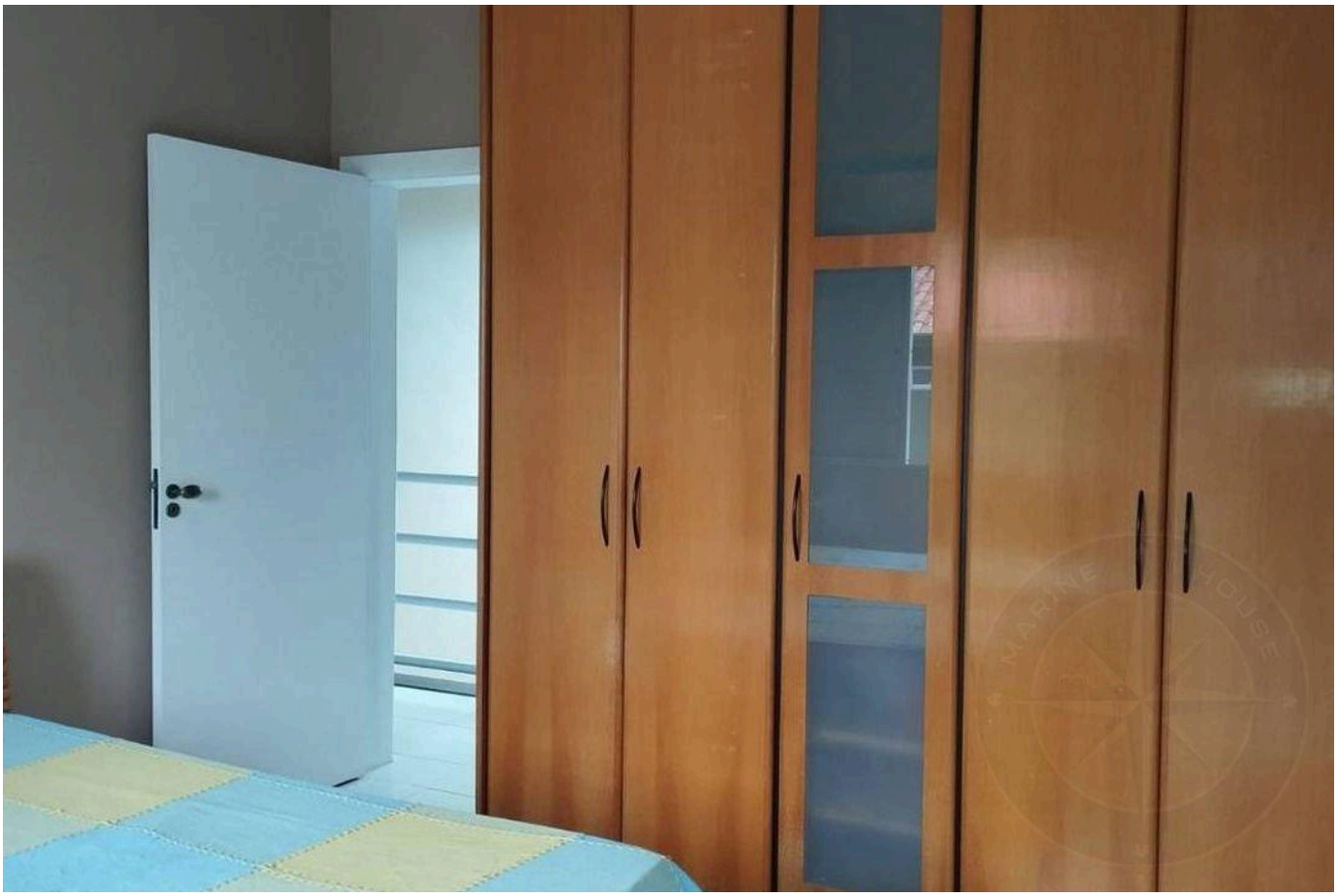

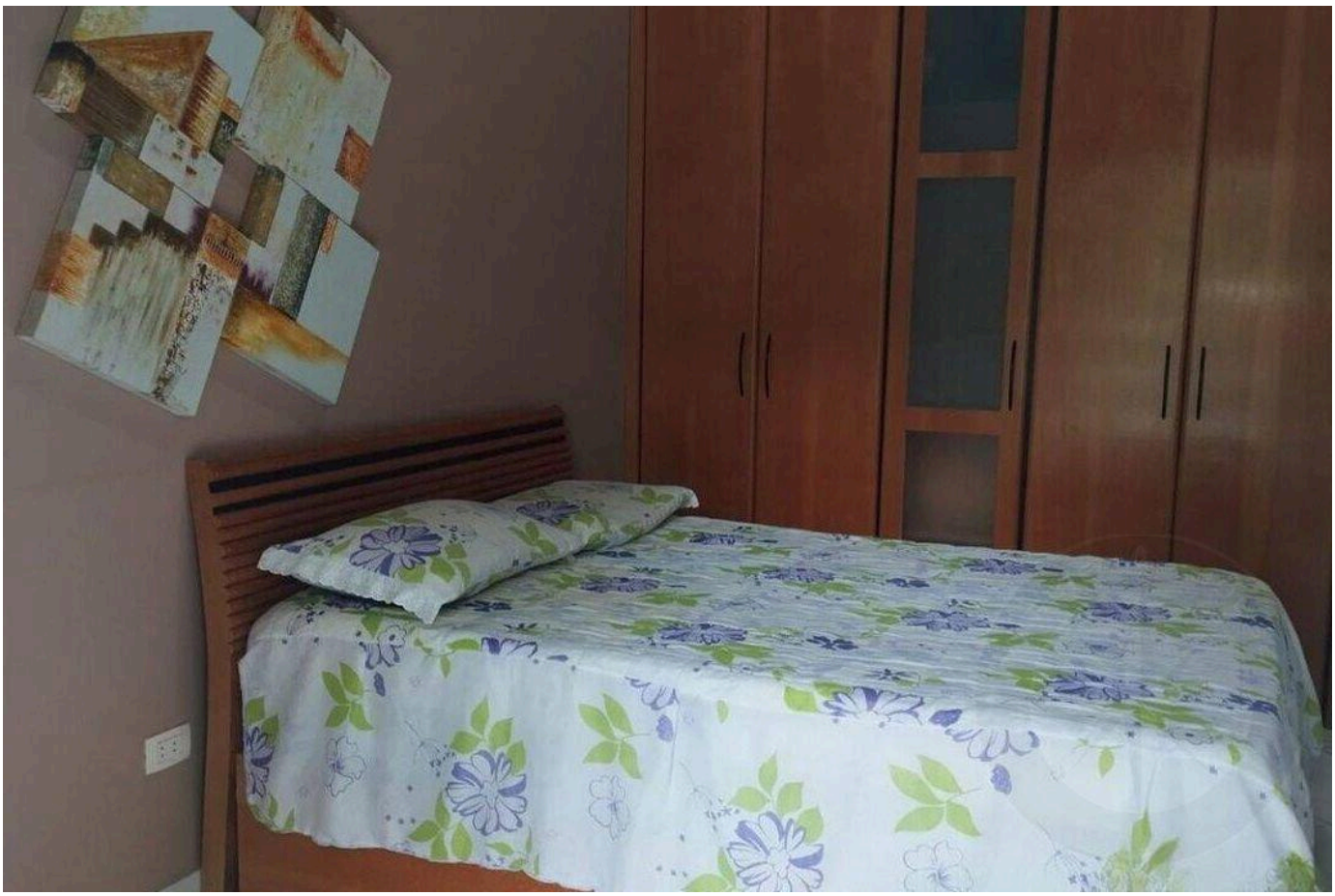

Prices and availability are subject to change without notice. The information in this document may contain errors or omissions and is subject to change, prior sale or withdrawal from the market. Images are for illustration purposes only.

HIGH-END LIVING IN RIVIERA DE SÃO LOURENÇO.

Alexandre Rodrigues

CRECI 44468-J

+55 (13) 99628-7514

VIEW ALL PHOTOS →

MARINEHOUSE.COM.BR