HOUSE WITH 5 EN-SUITE BEDROOMS AND 360 M² FOR SALE IN RIVIERA DE SÃO LOURENÇO

R$ 6.950.000 (US$ 1,164,154)



REF	BEDROOMS	SUITES	PARKING	AREA M²
ZY-5942	5	5	4	360

Condo fee R$ 1.180/month Property tax (IPTU) R$ 727/year

Prices and availability are subject to change without notice. The information in this document may contain errors or omissions and is subject to change, prior sale or withdrawal from the market. Images are for illustration purposes only.

HOUSE WITH 5 EN-SUITE BEDROOMS AND 360 M² FOR SALE IN RIVIERA DE SÃO LOURENÇO

High-end residence featuring five en suite bedrooms across 477 m² of refined living space. The property includes two covered parking spaces and is designed to provide maximum comfort and privacy, with spacious quarters and sophisticated finishes. Located in Riviera de São Lourenço in Bertioga, this home is part of one of São Paulo's most distinguished beachfront communities, recognized for its complete infrastructure, proximity to pristine beaches, and superior quality of life standards. The area offers exceptional security, premium services, and world-class leisure facilities, ideal for families seeking luxury permanent or vacation residence.



Prices and availability are subject to change without notice. The information in this document may contain errors or omissions and is subject to change, prior sale or withdrawal from the market. Images are for illustration purposes only.

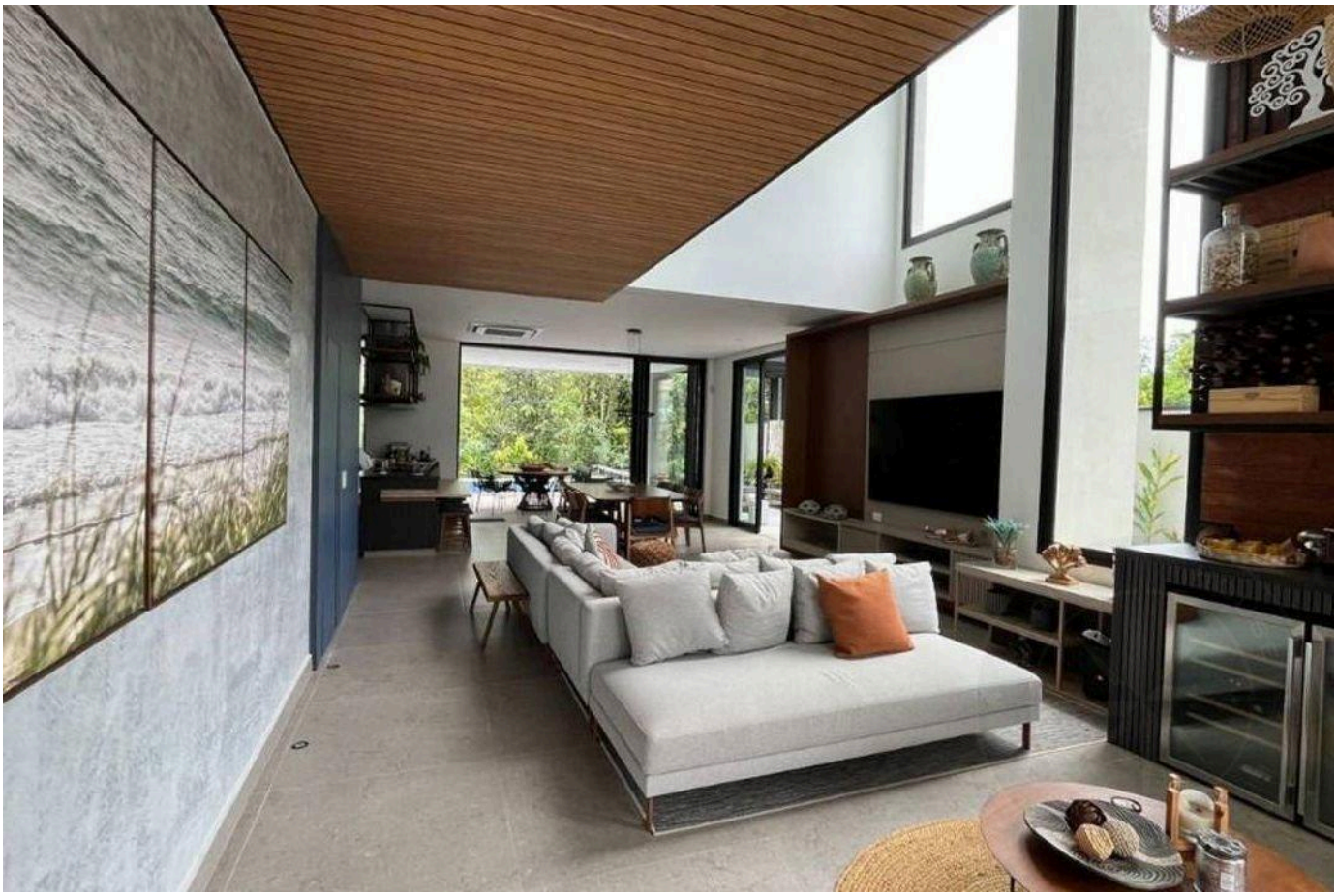

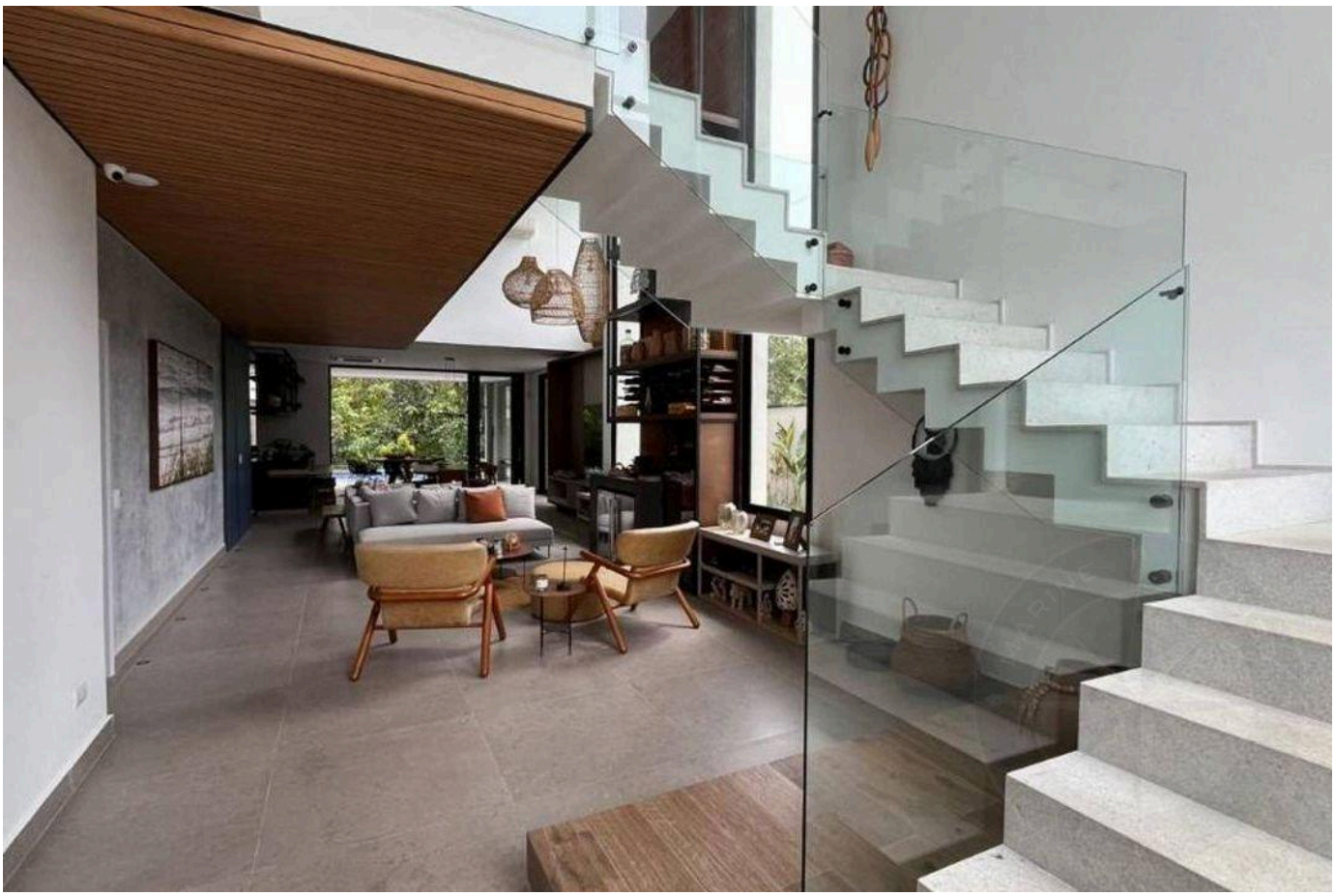

Prices and availability are subject to change without notice. The information in this document may contain errors or omissions and is subject to change, prior sale or withdrawal from the market. Images are for illustration purposes only.





Prices and availability are subject to change without notice. The information in this document may contain errors or omissions and is subject to change, prior sale or withdrawal from the market. Images are for illustration purposes only.





Prices and availability are subject to change without notice. The information in this document may contain errors or omissions and is subject to change, prior sale or withdrawal from the market. Images are for illustration purposes only.





Prices and availability are subject to change without notice. The information in this document may contain errors or omissions and is subject to change, prior sale or withdrawal from the market. Images are for illustration purposes only.



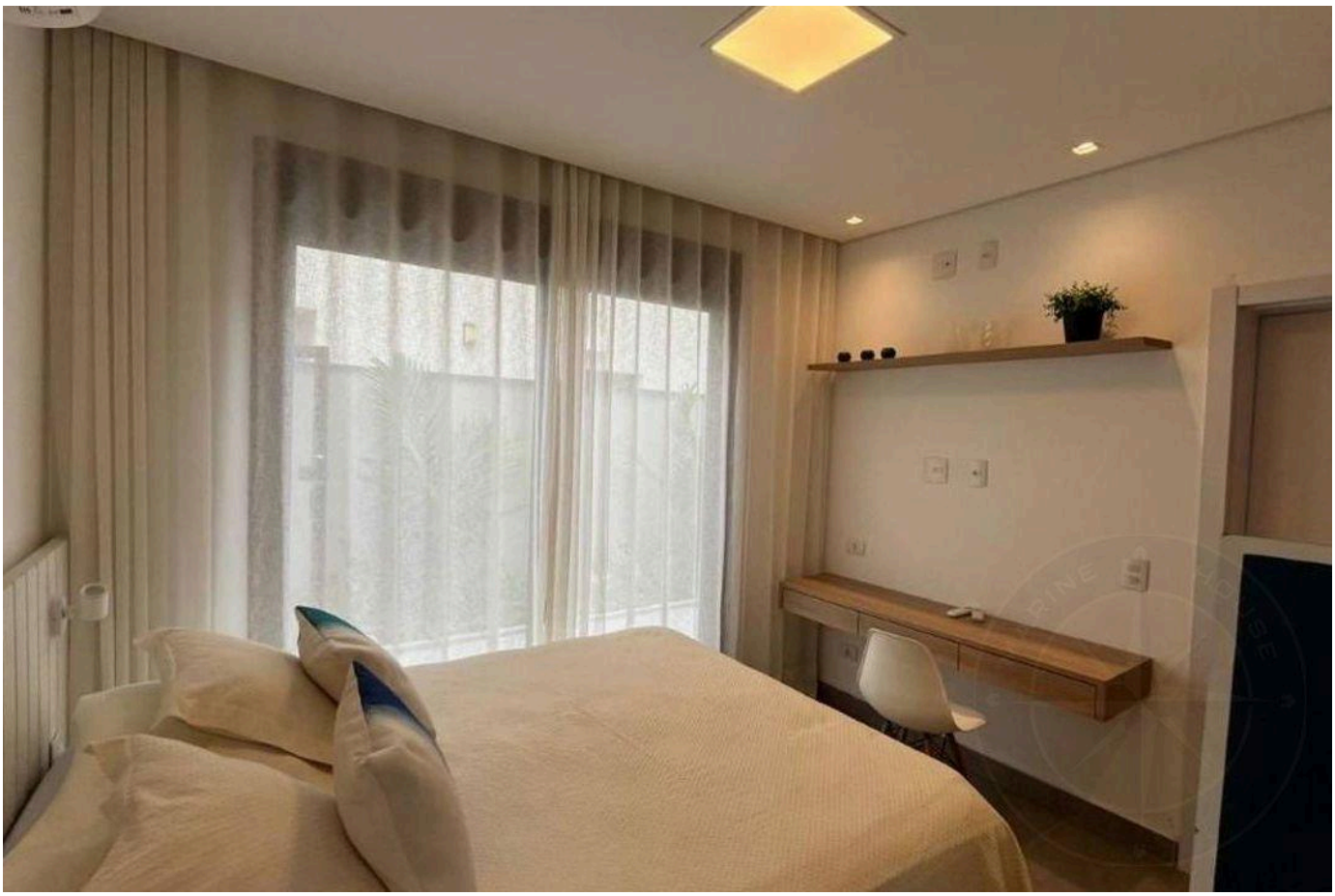

Prices and availability are subject to change without notice. The information in this document may contain errors or omissions and is subject to change, prior sale or withdrawal from the market. Images are for illustration purposes only.





Prices and availability are subject to change without notice. The information in this document may contain errors or omissions and is subject to change, prior sale or withdrawal from the market. Images are for illustration purposes only.

HIGH-END LIVING IN RIVIERA DE SÃO LOURENÇO.

Alexandre Rodrigues

CRECI 44468-J

+55 (13) 99628-7514

VIEW ALL PHOTOS →

MARINEHOUSE.COM.BR