HOUSE WITH 4 BEDROOMS, OF WHICH 2 EN SUITE, AND 263 M² FOR SALE IN RIVIERA DE SÃO LOURENÇO

R$ 3.700.000 (US$ 619,765)



REF	BEDROOMS	SUITES	PARKING	AREA M²
ZY-5940	4	2	9	263

Condo fee R$ 1.300/month Property tax (IPTU) R$ 674/year

Prices and availability are subject to change without notice. The information in this document may contain errors or omissions and is subject to change, prior sale or withdrawal from the market. Images are for illustration purposes only.

HOUSE WITH 4 BEDROOMS, OF WHICH 2 EN SUITE, AND 263 M² FOR SALE IN RIVIERA DE SÃO LOURENÇO

High-standard residence featuring 4 bedrooms, 2 of which are en suite, distributed across 673 m² of built area. The property offers 1 covered garage space and expansive living areas, combining functionality and elegance in its generous layout. The design emphasizes seamless integration between interior and exterior spaces, delivering comfort and privacy to residents. Located in Riviera de São Lourenço in Bertioga, this home is part of one of the most prestigious residential communities on the São Paulo coast, enjoying complete infrastructure, proximity to beautiful beaches, and the elevated quality of life that defines the region.



Prices and availability are subject to change without notice. The information in this document may contain errors or omissions and is subject to change, prior sale or withdrawal from the market. Images are for illustration purposes only.



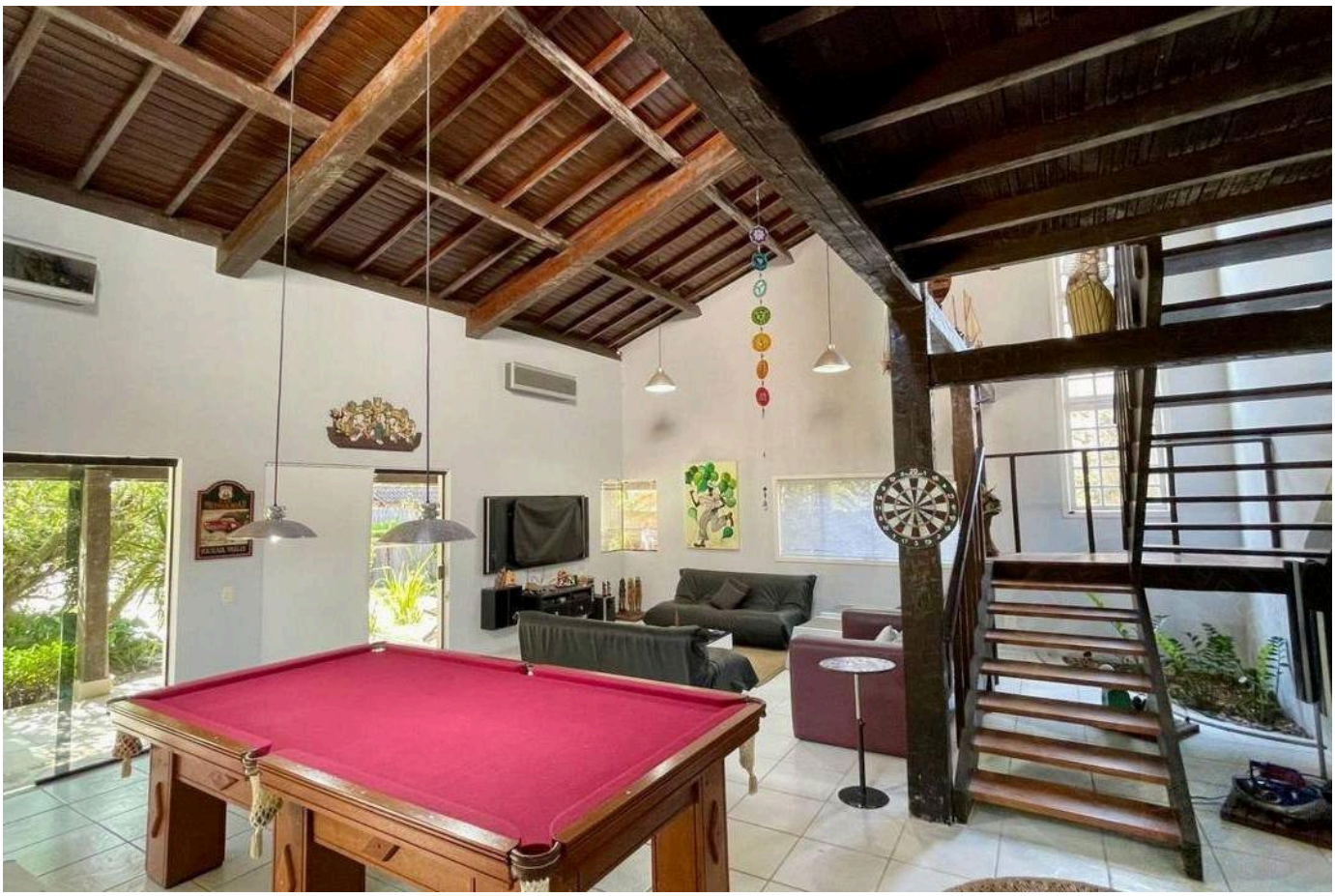

Prices and availability are subject to change without notice. The information in this document may contain errors or omissions and is subject to change, prior sale or withdrawal from the market. Images are for illustration purposes only.





Prices and availability are subject to change without notice. The information in this document may contain errors or omissions and is subject to change, prior sale or withdrawal from the market. Images are for illustration purposes only.

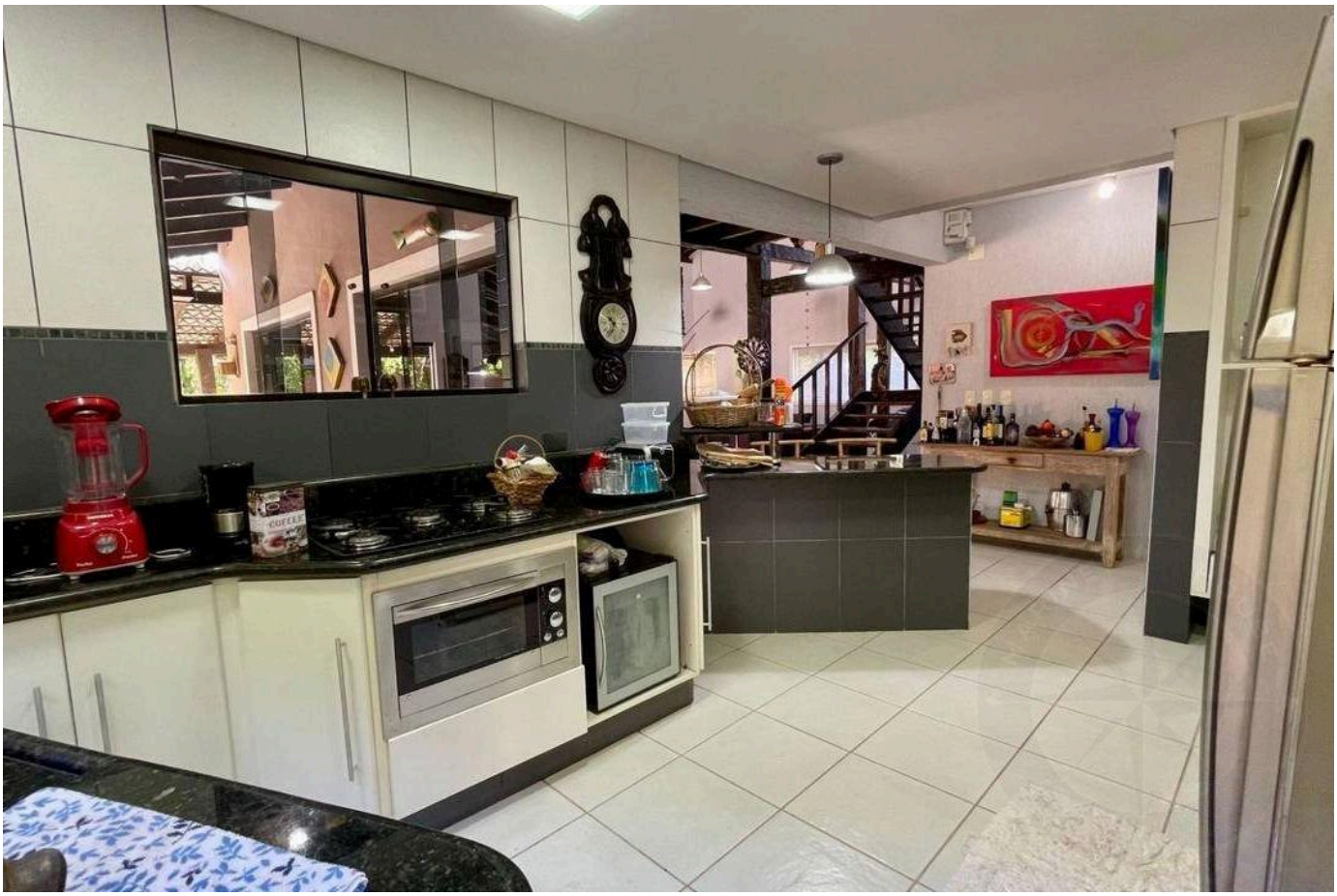



Prices and availability are subject to change without notice. The information in this document may contain errors or omissions and is subject to change, prior sale or withdrawal from the market. Images are for illustration purposes only.





Prices and availability are subject to change without notice. The information in this document may contain errors or omissions and is subject to change, prior sale or withdrawal from the market. Images are for illustration purposes only.

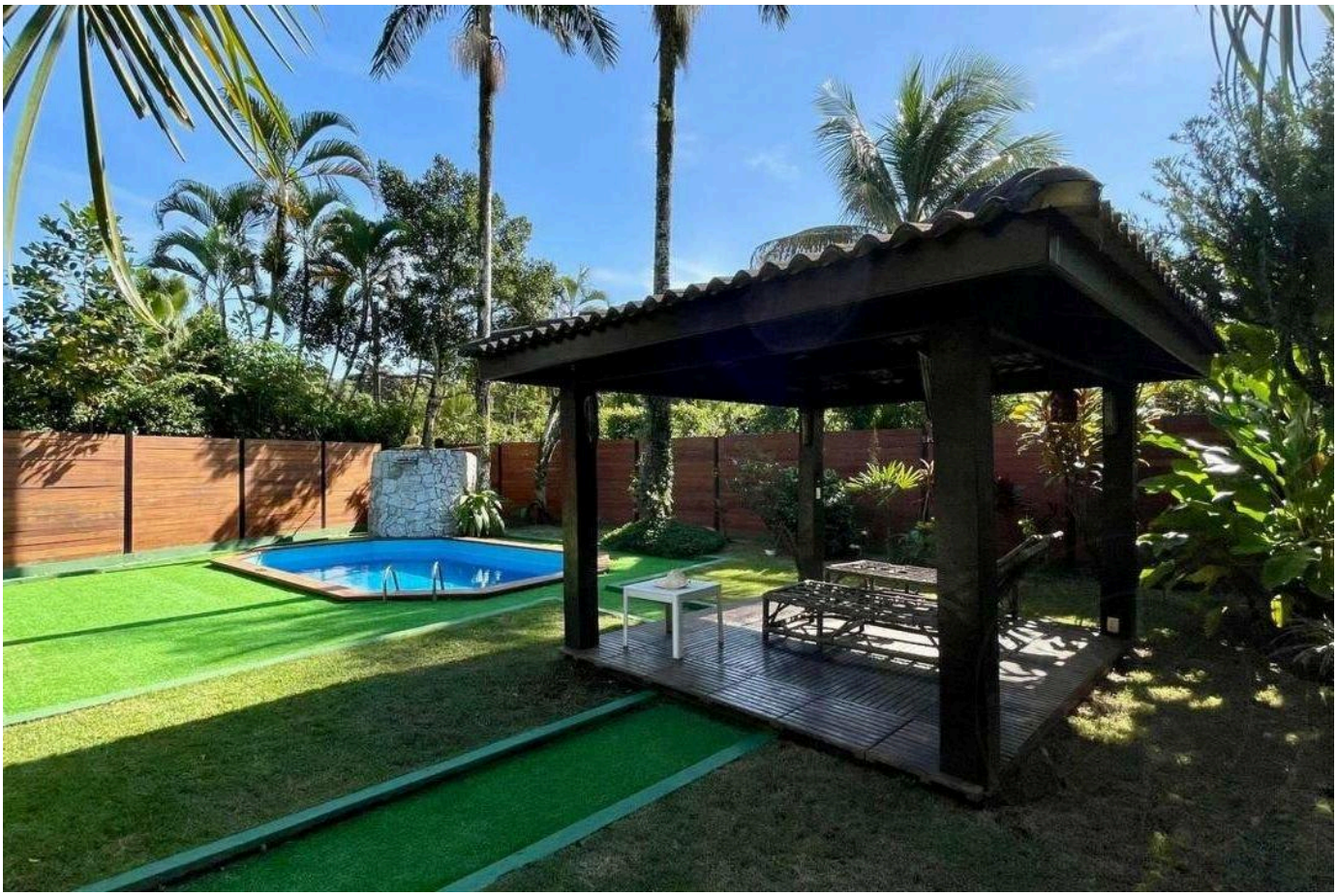



Prices and availability are subject to change without notice. The information in this document may contain errors or omissions and is subject to change, prior sale or withdrawal from the market. Images are for illustration purposes only.

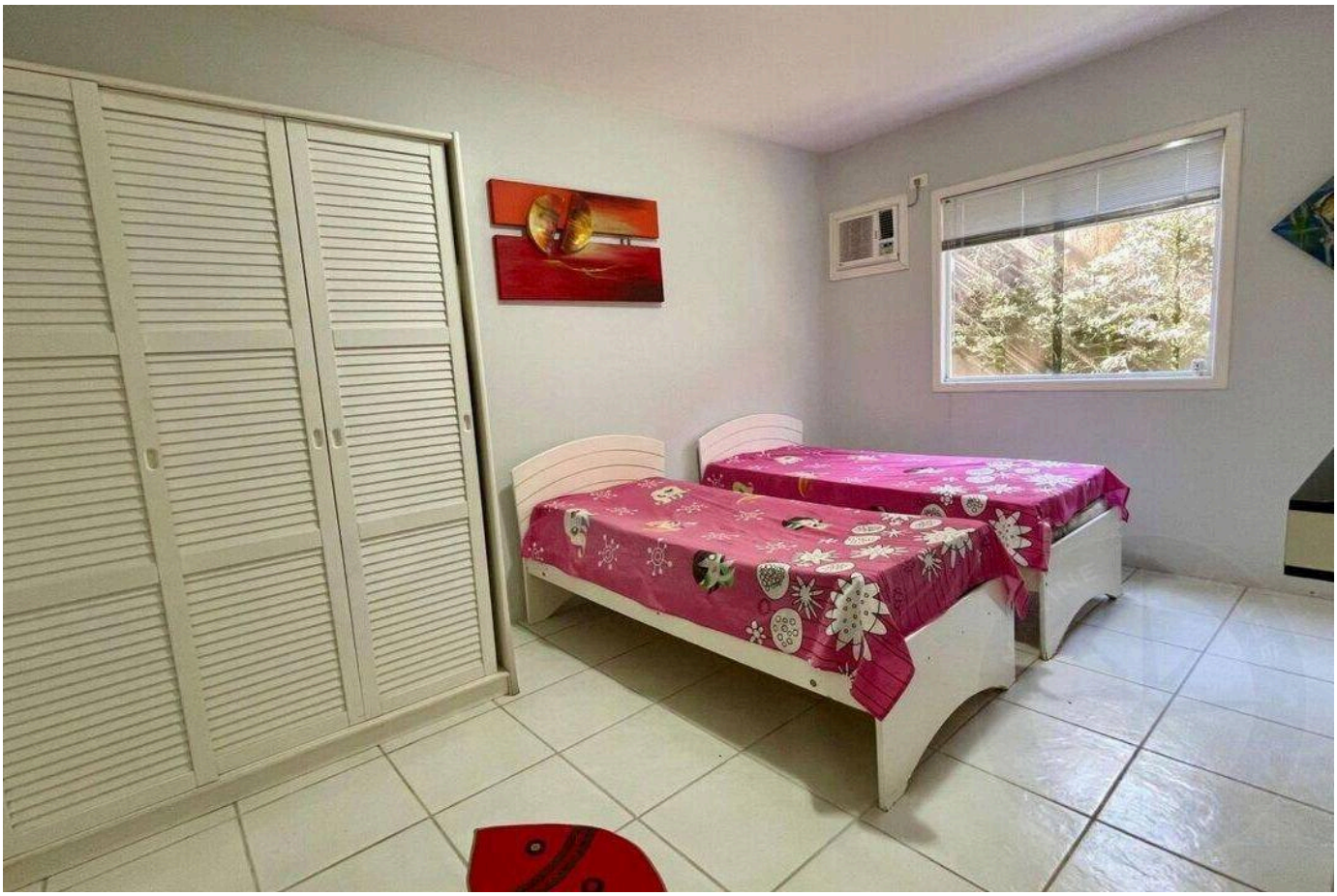



Prices and availability are subject to change without notice. The information in this document may contain errors or omissions and is subject to change, prior sale or withdrawal from the market. Images are for illustration purposes only.

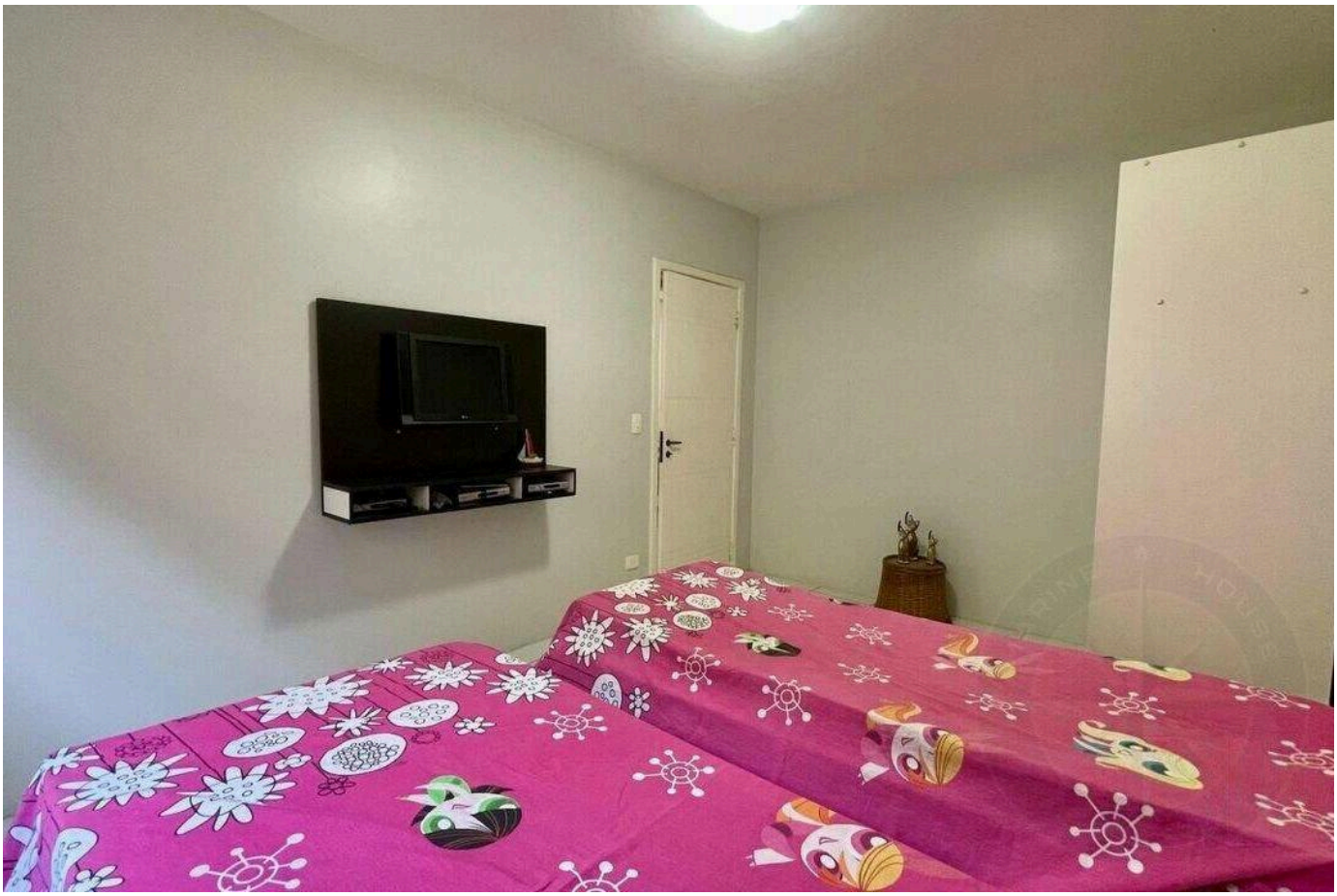



Prices and availability are subject to change without notice. The information in this document may contain errors or omissions and is subject to change, prior sale or withdrawal from the market. Images are for illustration purposes only.

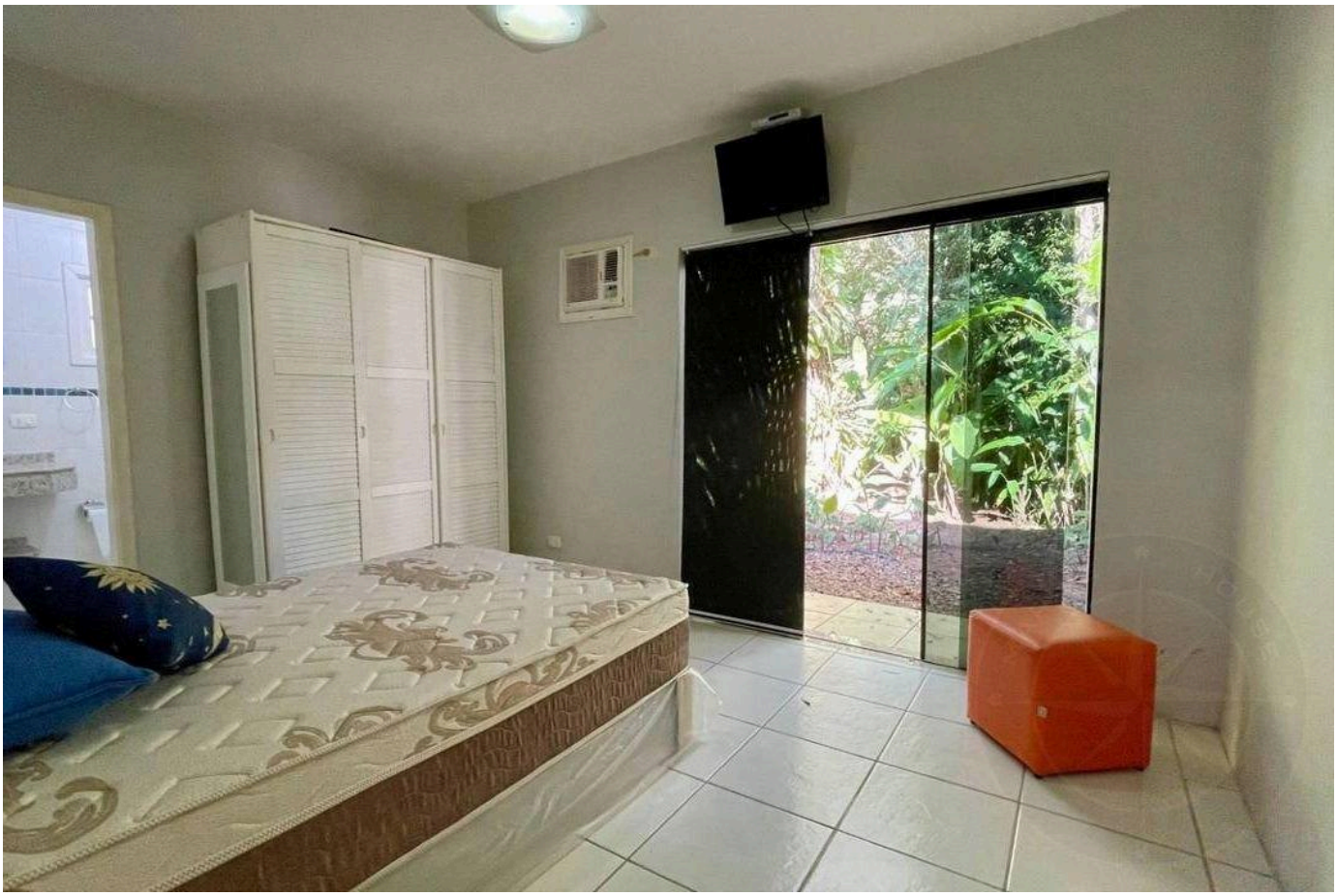

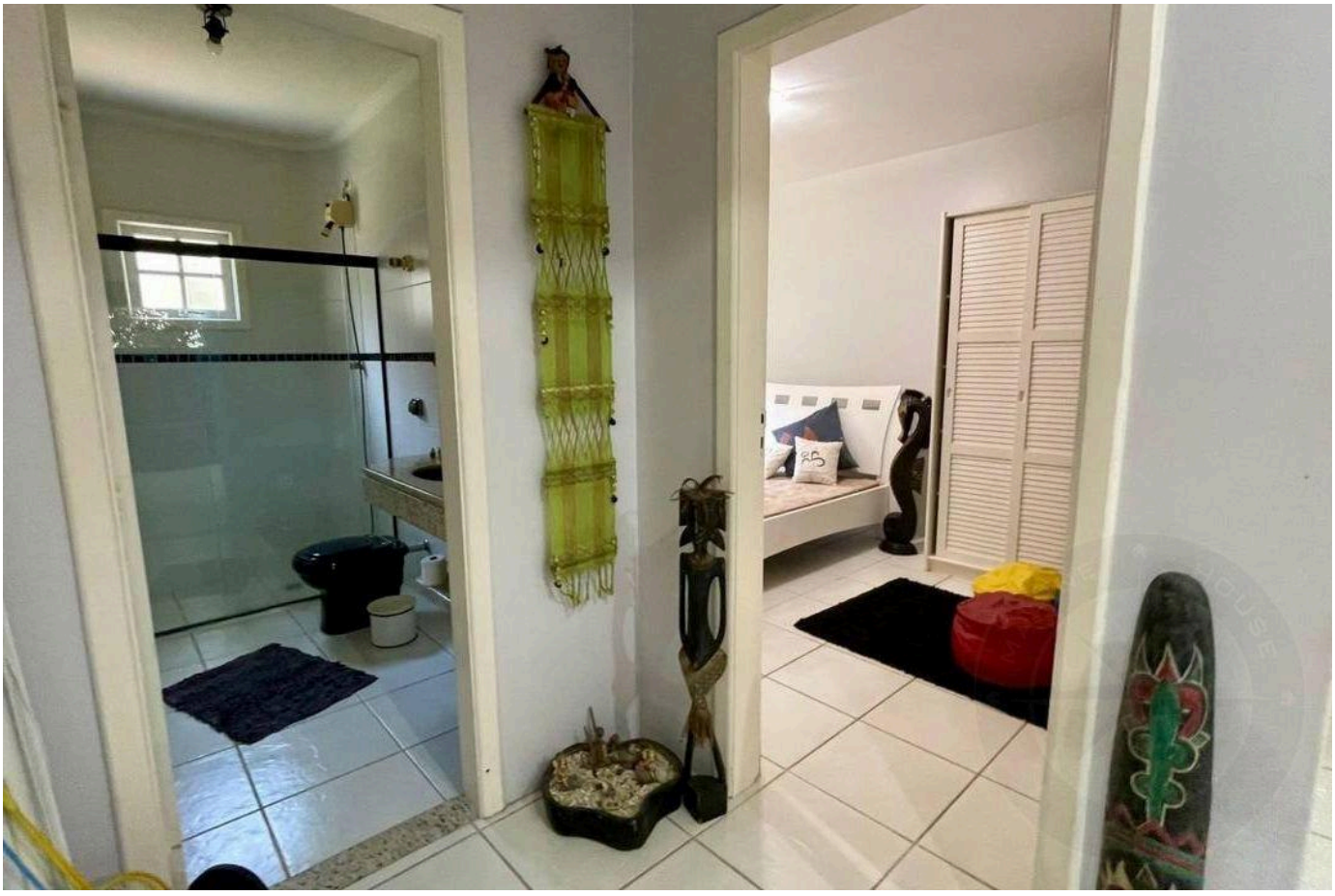

Prices and availability are subject to change without notice. The information in this document may contain errors or omissions and is subject to change, prior sale or withdrawal from the market. Images are for illustration purposes only.





Prices and availability are subject to change without notice. The information in this document may contain errors or omissions and is subject to change, prior sale or withdrawal from the market. Images are for illustration purposes only.

HIGH-END LIVING IN RIVIERA DE SÃO LOURENÇO.

Alexandre Rodrigues

CRECI 44468-J

+55 (13) 99628-7514

VIEW ALL PHOTOS →

MARINEHOUSE.COM.BR