# HOUSE WITH 4 EN-SUITE BEDROOMS AND 381 M² FOR SALE IN RIVIERA DE SÃO LOURENÇO

**R$ 3.850.000** (US$ 644,891)

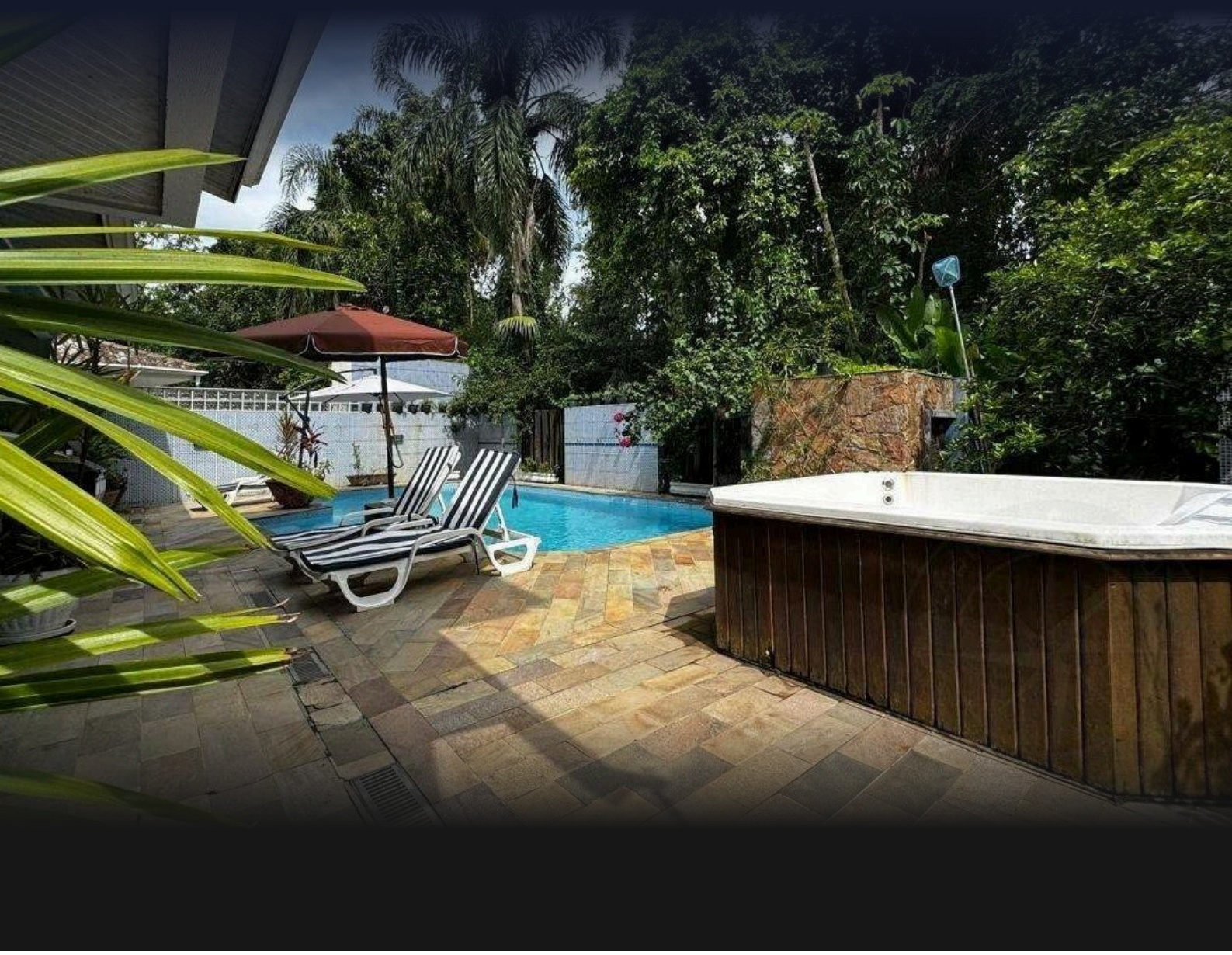

| REF | BEDROOMS | SUITES | PARKING | AREA M² |
|---|---|---|---|---|
| ZY-5938 | 4 | 4 | 4 | 381 |

Condo fee R$ 1.200/month  Property tax (IPTU) R$ 631/year



Prices and availability are subject to change without notice. The information in this document may contain errors or omissions and is subject to change, prior sale or withdrawal from the market. Images are for illustration purposes only.

# HOUSE WITH 4 EN-SUITE BEDROOMS AND 381 M² FOR SALE IN RIVIERA DE SÃO LOURENÇO

High-standard residence featuring 4 en suite bedrooms distributed across 448.67 m² of built area. The property includes 2 covered parking spaces, providing comfort and security for residents. The architectural design emphasizes generous, integrated spaces, ideally suited for families seeking sophistication and functionality in their home.

Located in Riviera de São Lourenço, in Bertioga, this residence is situated within one of the most prestigious residential developments on the São Paulo coast, recognized for its comprehensive infrastructure, proximity to beautiful beaches, and elevated quality of life standards. The region offers security, leisure amenities, and accessibility to all essential services for refined living.





Prices and availability are subject to change without notice. The information in this document may contain errors or omissions and is subject to change, prior sale or withdrawal from the market. Images are for illustration purposes only.



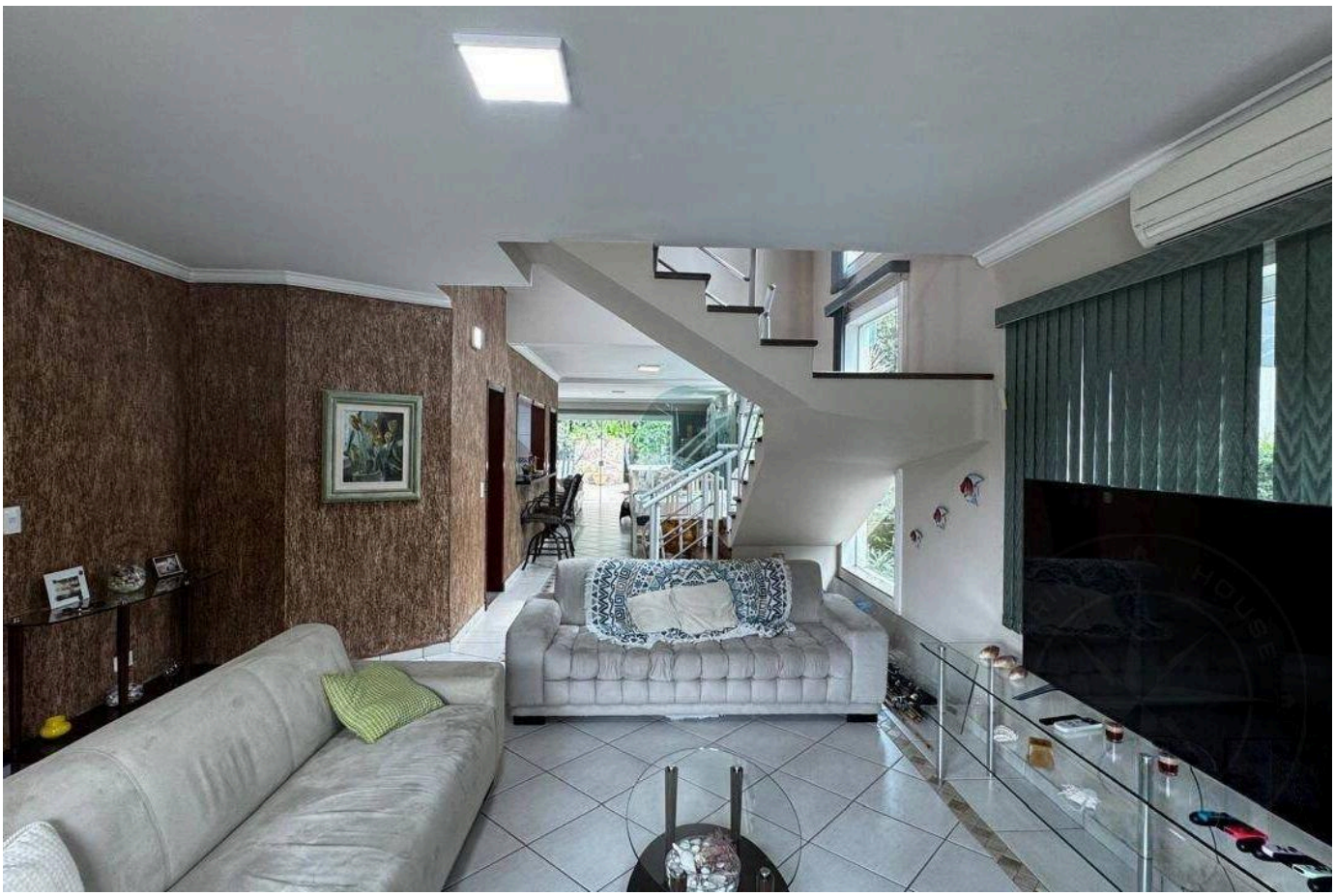



Prices and availability are subject to change without notice. The information in this document may contain errors or omissions and is subject to change, prior sale or withdrawal from the market. Images are for illustration purposes only.

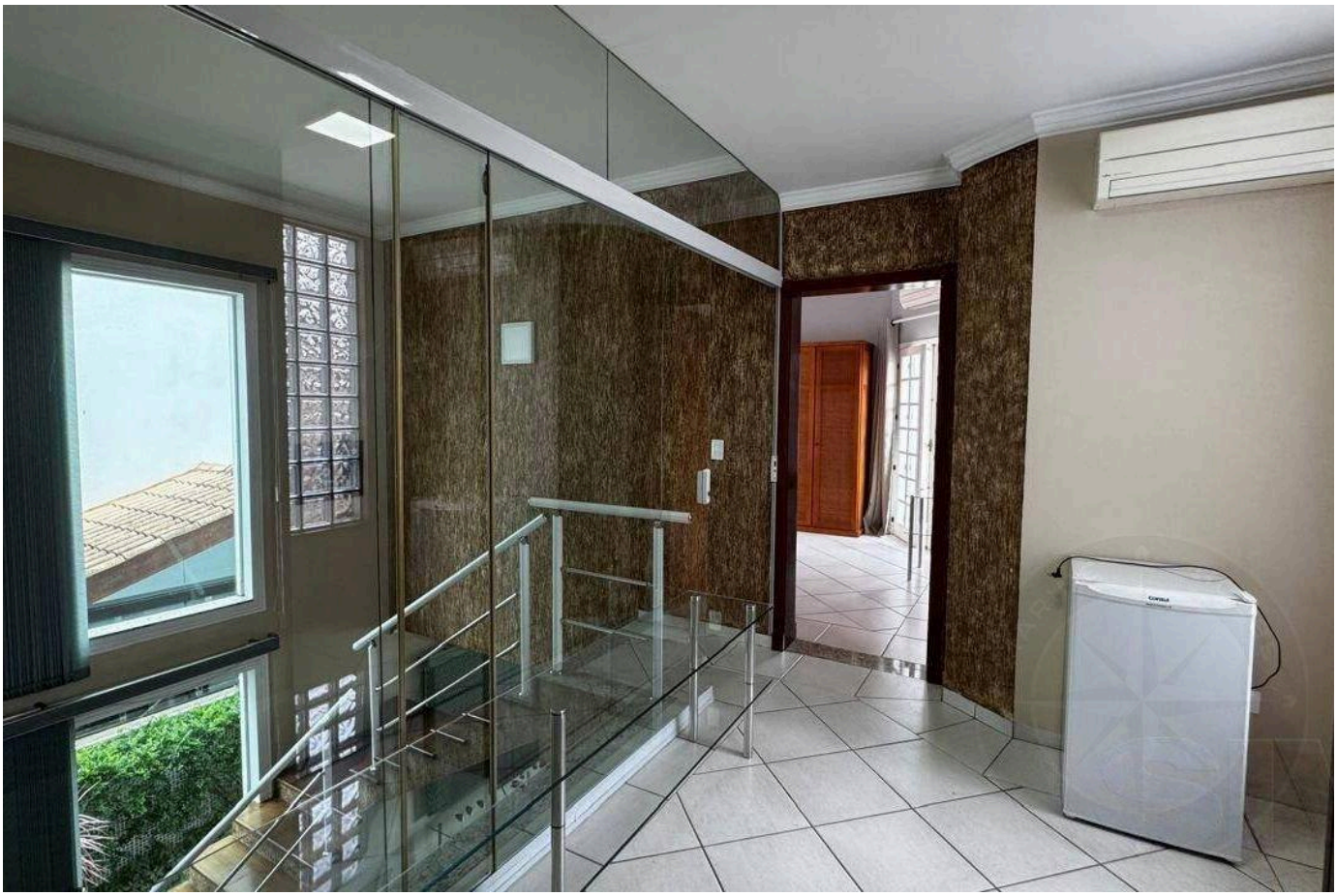





Prices and availability are subject to change without notice. The information in this document may contain errors or omissions and is subject to change, prior sale or withdrawal from the market. Images are for illustration purposes only.

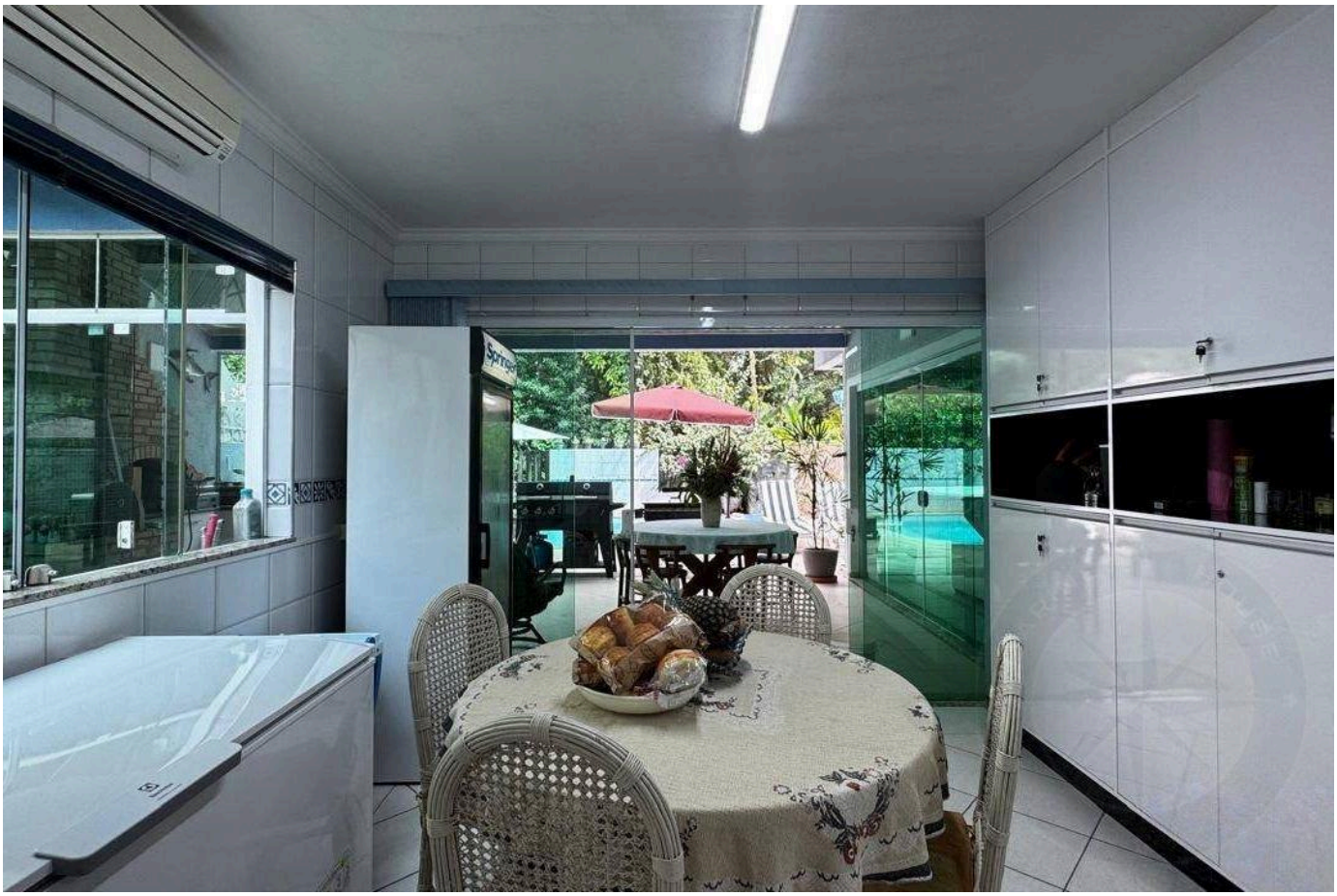





Prices and availability are subject to change without notice. The information in this document may contain errors or omissions and is subject to change, prior sale or withdrawal from the market. Images are for illustration purposes only.







Prices and availability are subject to change without notice. The information in this document may contain errors or omissions and is subject to change, prior sale or withdrawal from the market. Images are for illustration purposes only.

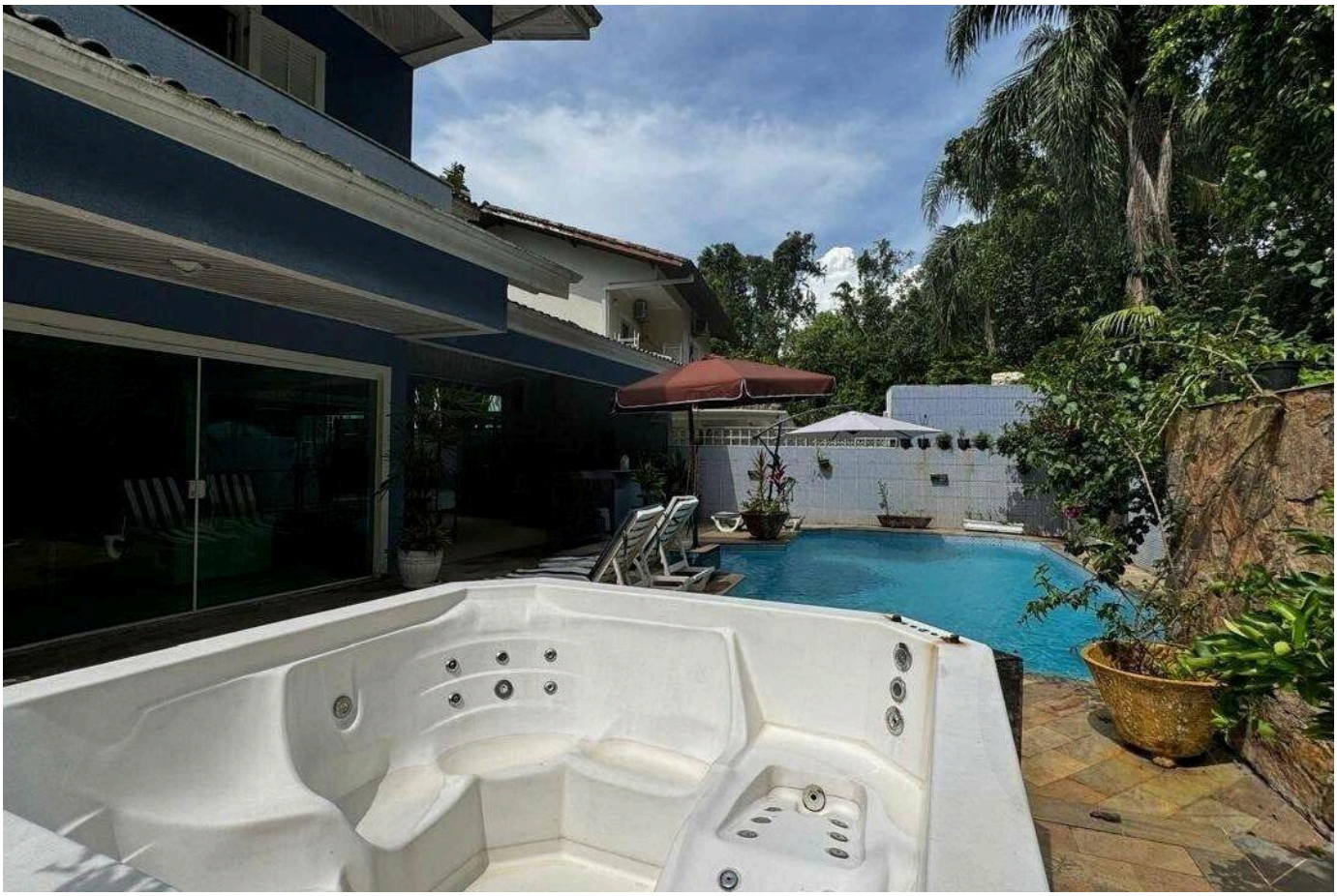

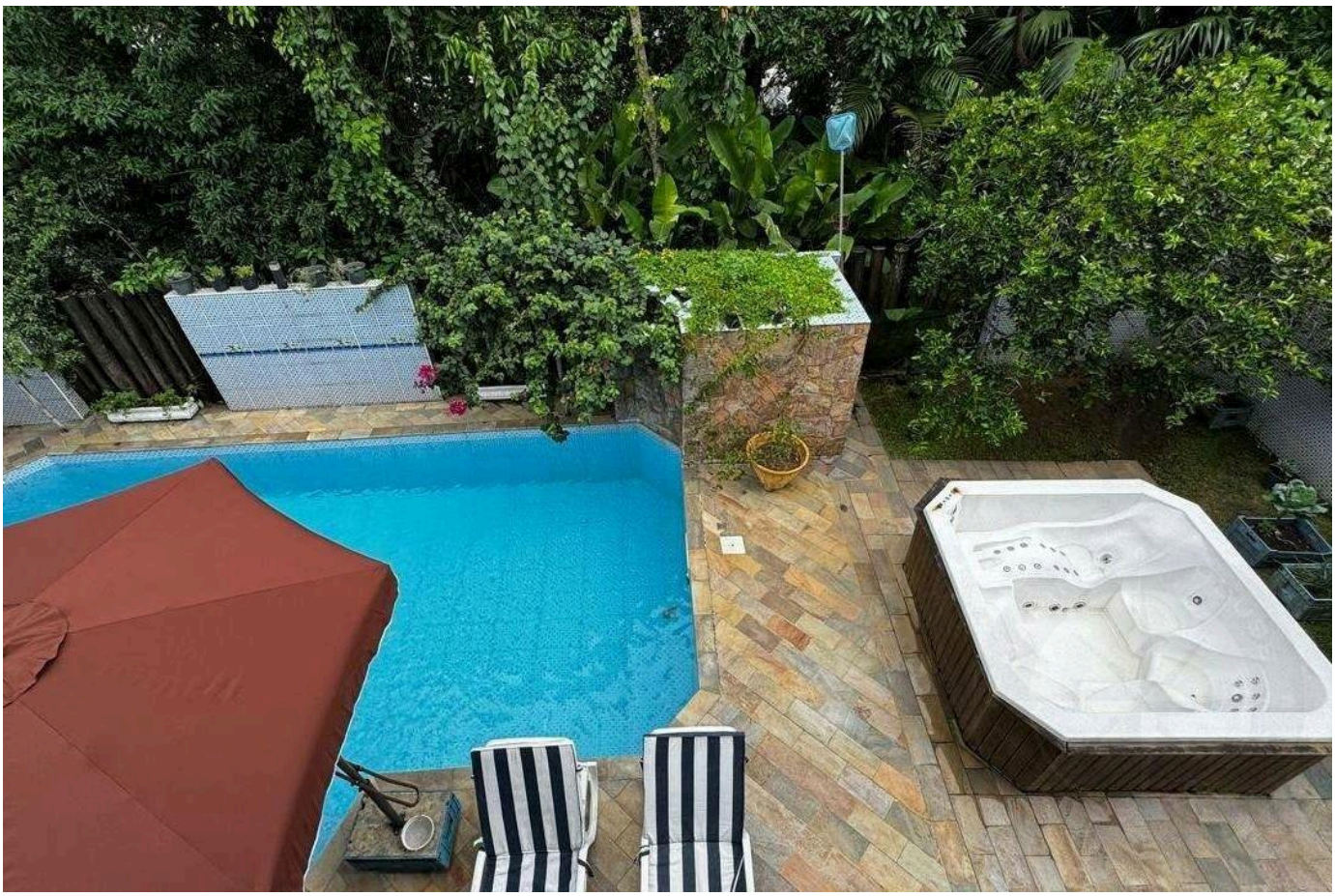



Prices and availability are subject to change without notice. The information in this document may contain errors or omissions and is subject to change, prior sale or withdrawal from the market. Images are for illustration purposes only.



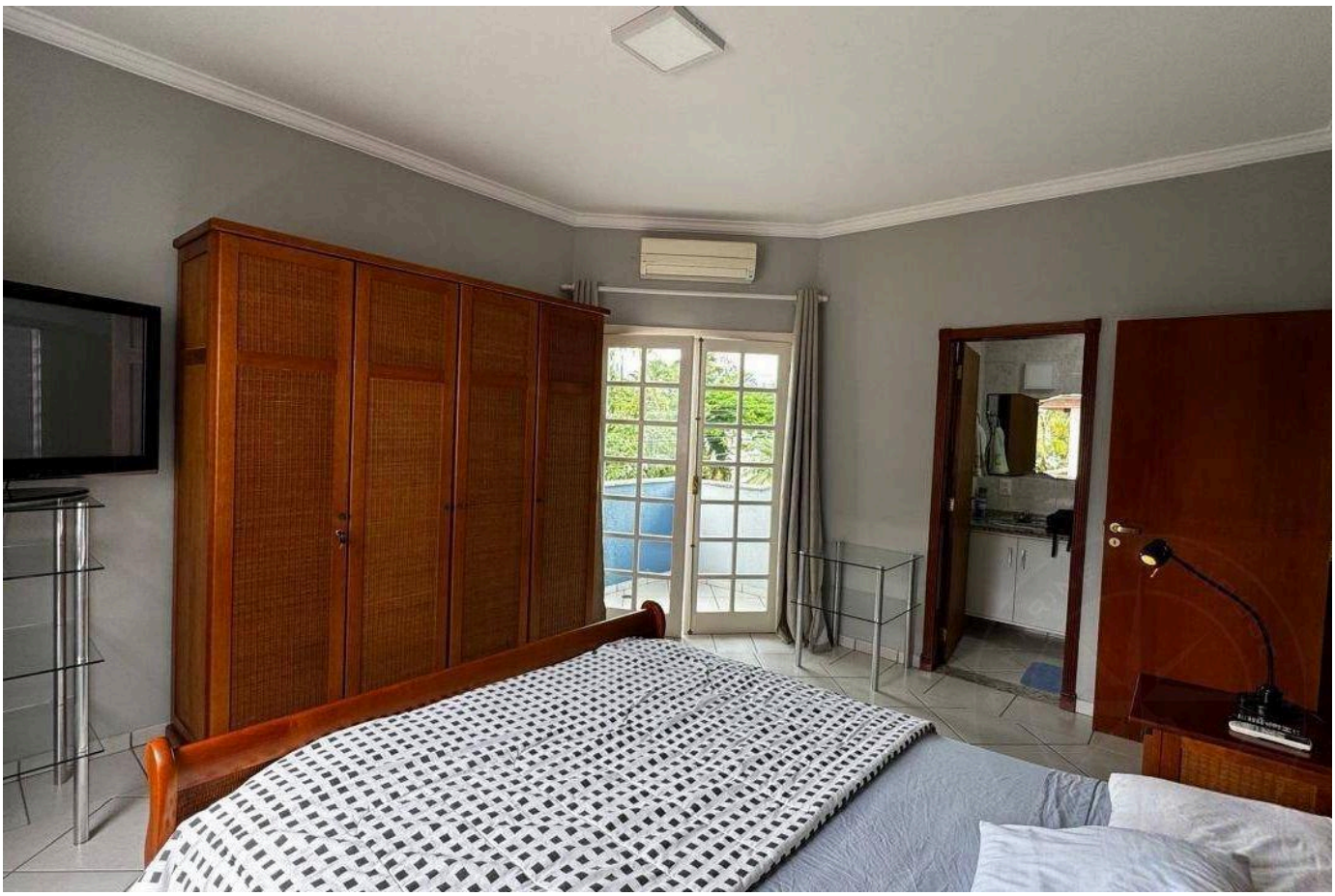



Prices and availability are subject to change without notice. The information in this document may contain errors or omissions and is subject to change, prior sale or withdrawal from the market. Images are for illustration purposes only.







Prices and availability are subject to change without notice. The information in this document may contain errors or omissions and is subject to change, prior sale or withdrawal from the market. Images are for illustration purposes only.

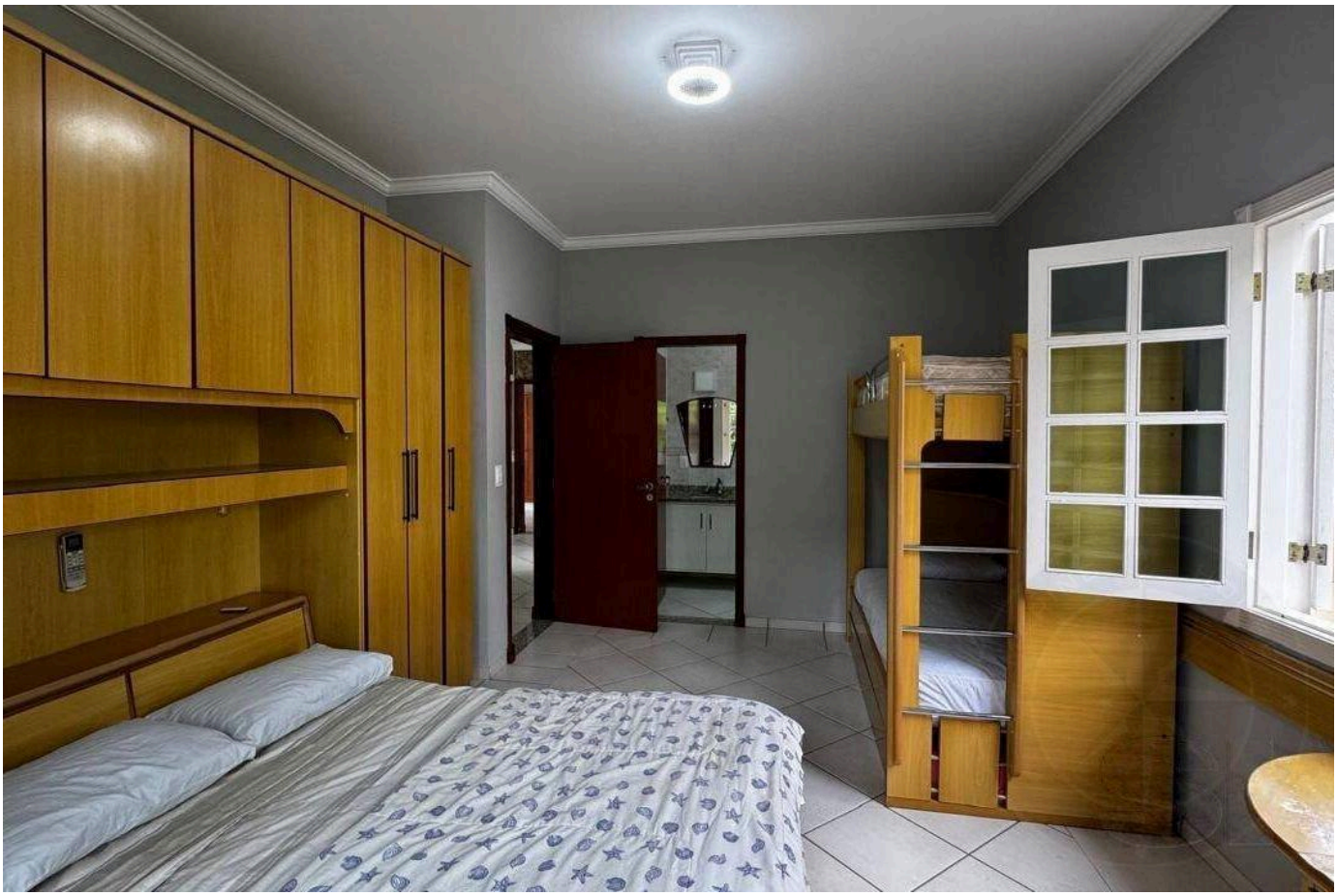





Prices and availability are subject to change without notice. The information in this document may contain errors or omissions and is subject to change, prior sale or withdrawal from the market. Images are for illustration purposes only.







Prices and availability are subject to change without notice. The information in this document may contain errors or omissions and is subject to change, prior sale or withdrawal from the market. Images are for illustration purposes only.

HIGH-END LIVING IN RIVIERA DE SÃO LOURENÇO.

Alexandre Rodrigues

CRECI 44468-J

+55 (13) 99628-7514

VIEW ALL PHOTOS →

MARINEHOUSE.COM.BR