HOUSE WITH 5 EN-SUITE BEDROOMS AND 346 M² FOR SALE IN RIVIERA DE SÃO LOURENÇO

R$ 4.000.000 (US$ 670,017)



REF	BEDROOMS	SUITES	PARKING	AREA M²
ZY-5935	5	5	6	346

Condo fee R$ 1.100/month Property tax (IPTU) R$ 767/year

Prices and availability are subject to change without notice. The information in this document may contain errors or omissions and is subject to change, prior sale or withdrawal from the market. Images are for illustration purposes only.

HOUSE WITH 5 EN-SUITE BEDROOMS AND 346 M² FOR SALE IN RIVIERA DE SÃO LOURENÇO

High-standard residence featuring 5 bedrooms, all en suite, distributed across 525 m² of built area. The property offers 2 covered garage spaces and presents refined architectural design, conceived to provide comfort and functionality to its residents, with spacious integrated spaces and superior-quality finishes. Located in Riviera de São Lourenço in Bertioga, the residence is part of one of the most prestigious condominiums on the São Paulo coast, characterized by complete infrastructure, proximity to beautiful beaches, and elevated quality of life standards that make the region a privileged destination for those seeking exclusivity and tranquility.



Prices and availability are subject to change without notice. The information in this document may contain errors or omissions and is subject to change, prior sale or withdrawal from the market. Images are for illustration purposes only.

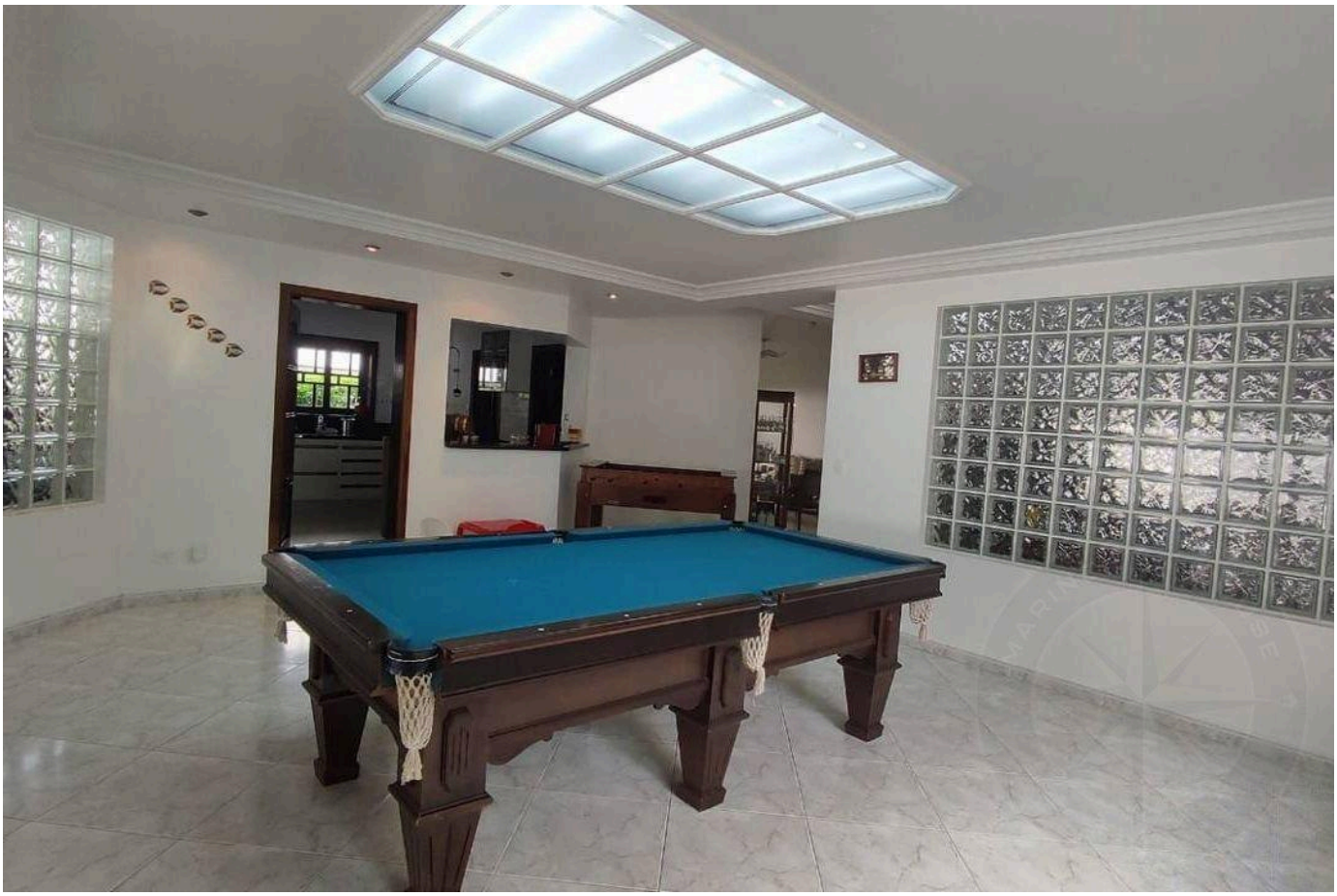



Prices and availability are subject to change without notice. The information in this document may contain errors or omissions and is subject to change, prior sale or withdrawal from the market. Images are for illustration purposes only.

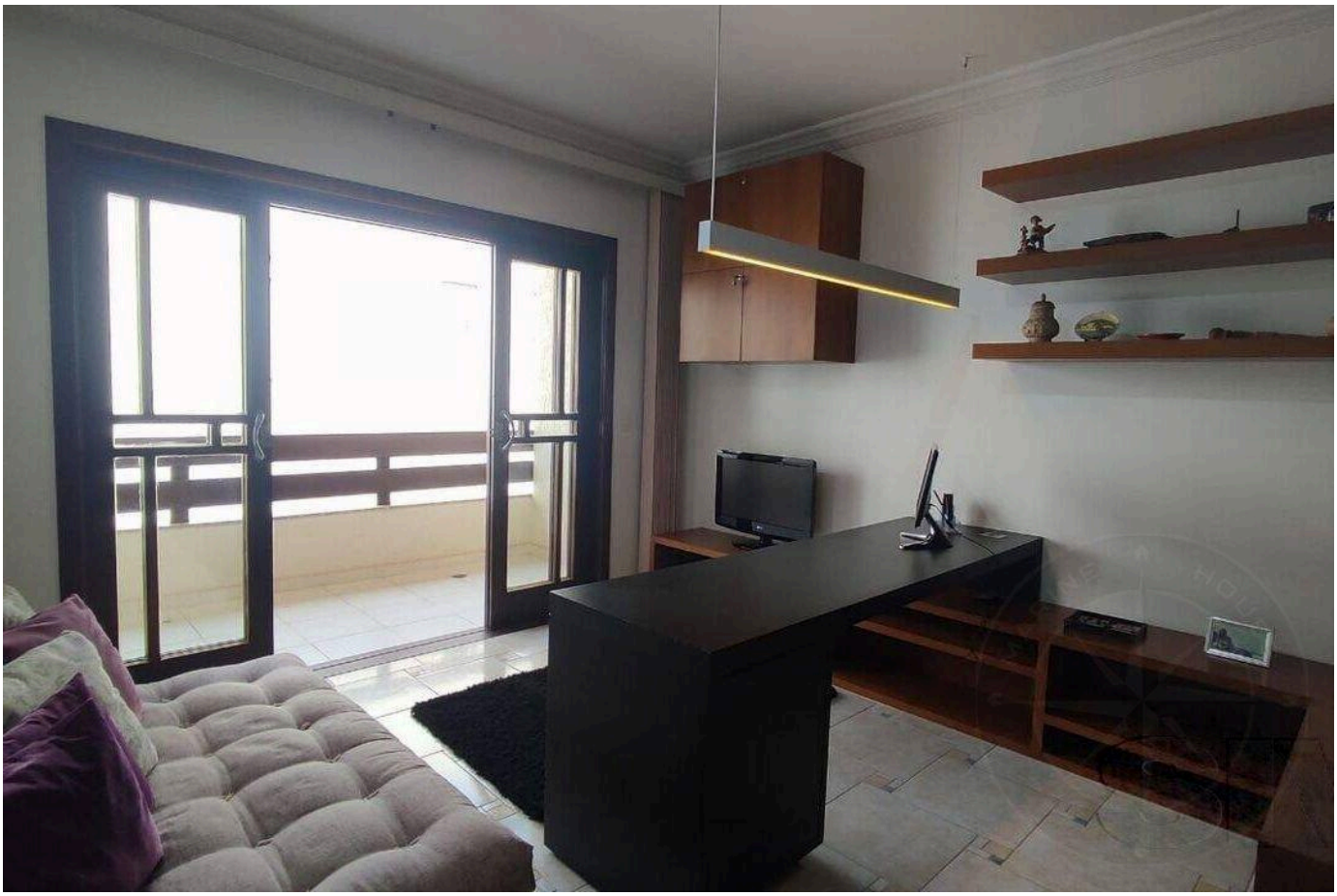



Prices and availability are subject to change without notice. The information in this document may contain errors or omissions and is subject to change, prior sale or withdrawal from the market. Images are for illustration purposes only.





Prices and availability are subject to change without notice. The information in this document may contain errors or omissions and is subject to change, prior sale or withdrawal from the market. Images are for illustration purposes only.

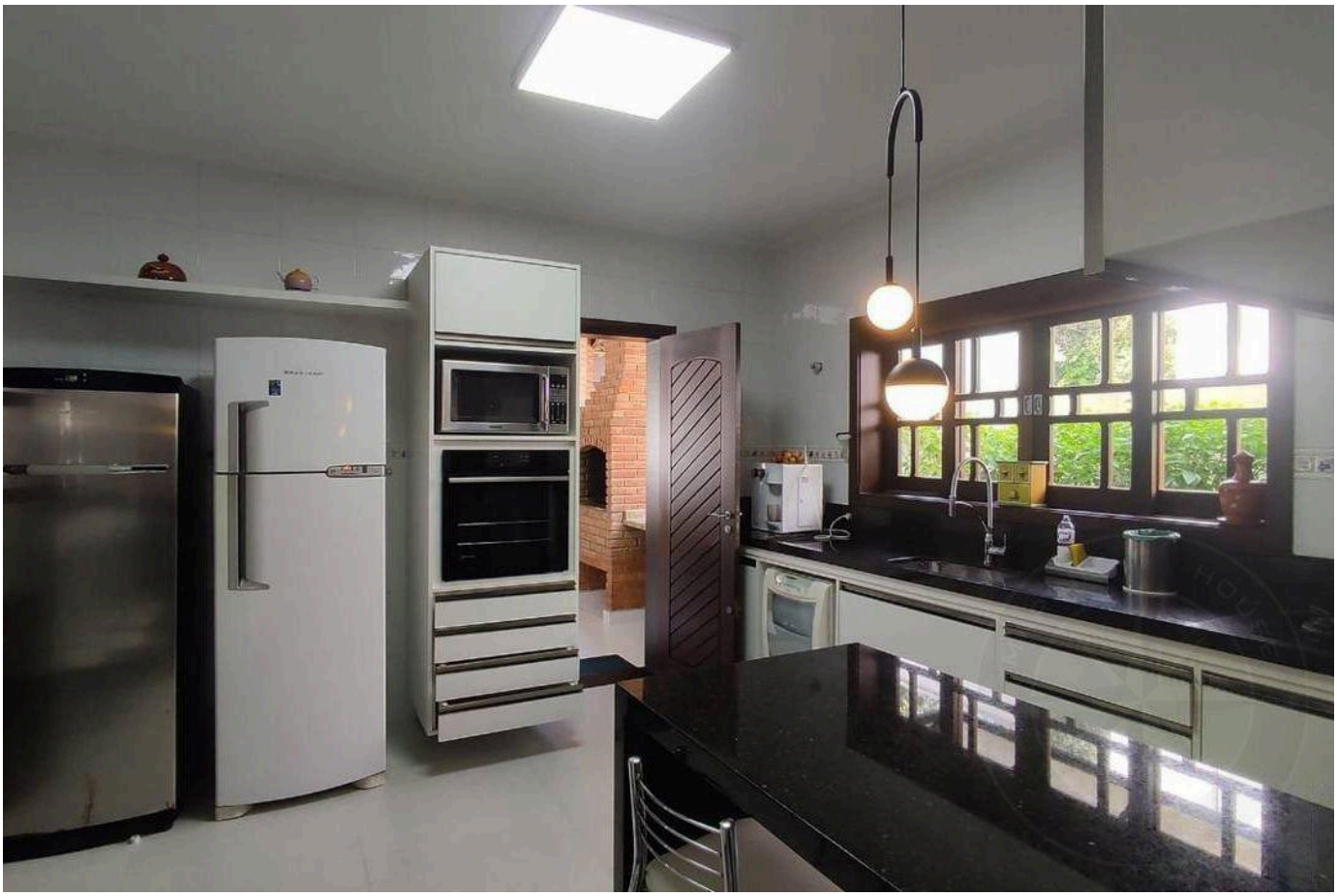



Prices and availability are subject to change without notice. The information in this document may contain errors or omissions and is subject to change, prior sale or withdrawal from the market. Images are for illustration purposes only.



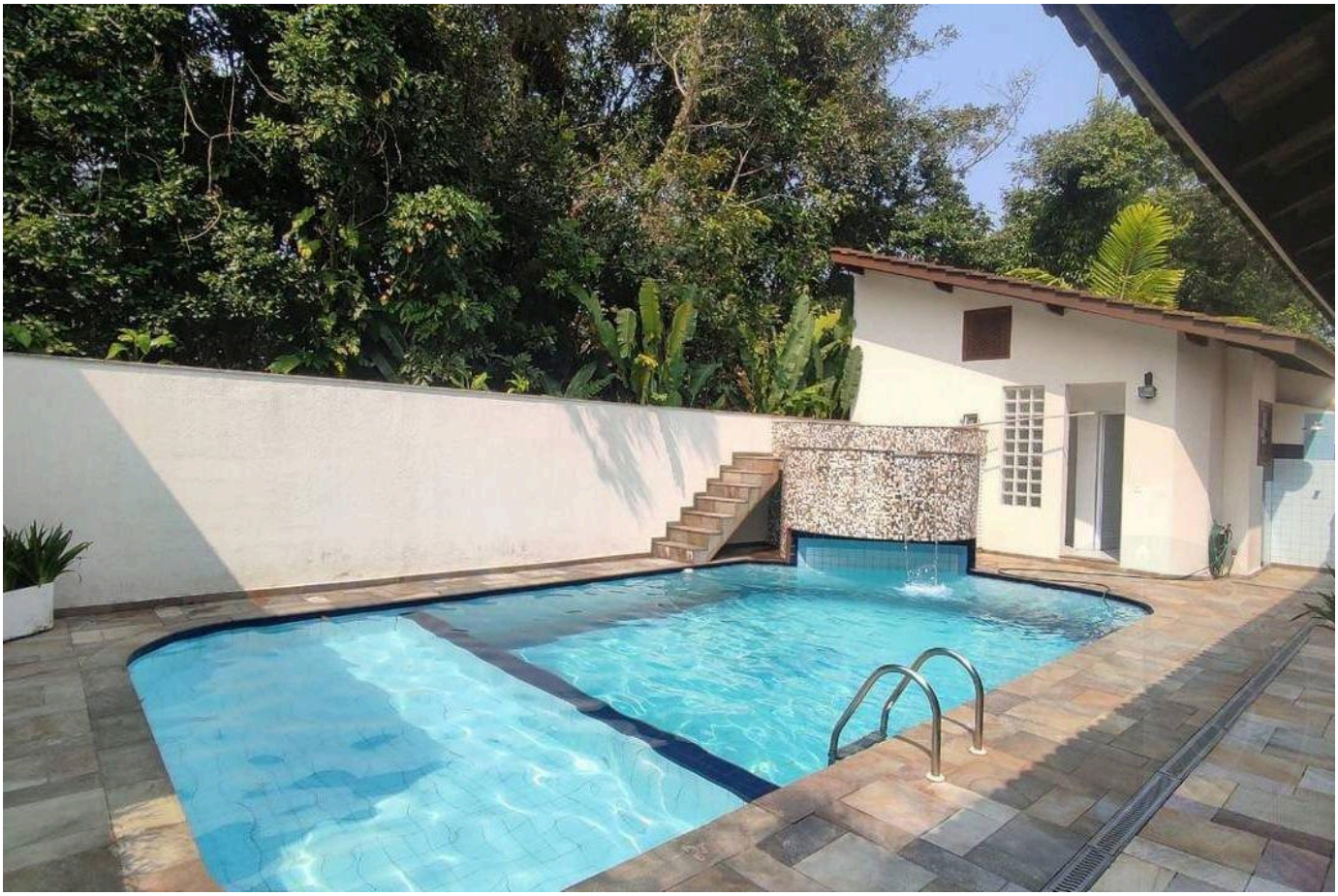

Prices and availability are subject to change without notice. The information in this document may contain errors or omissions and is subject to change, prior sale or withdrawal from the market. Images are for illustration purposes only.

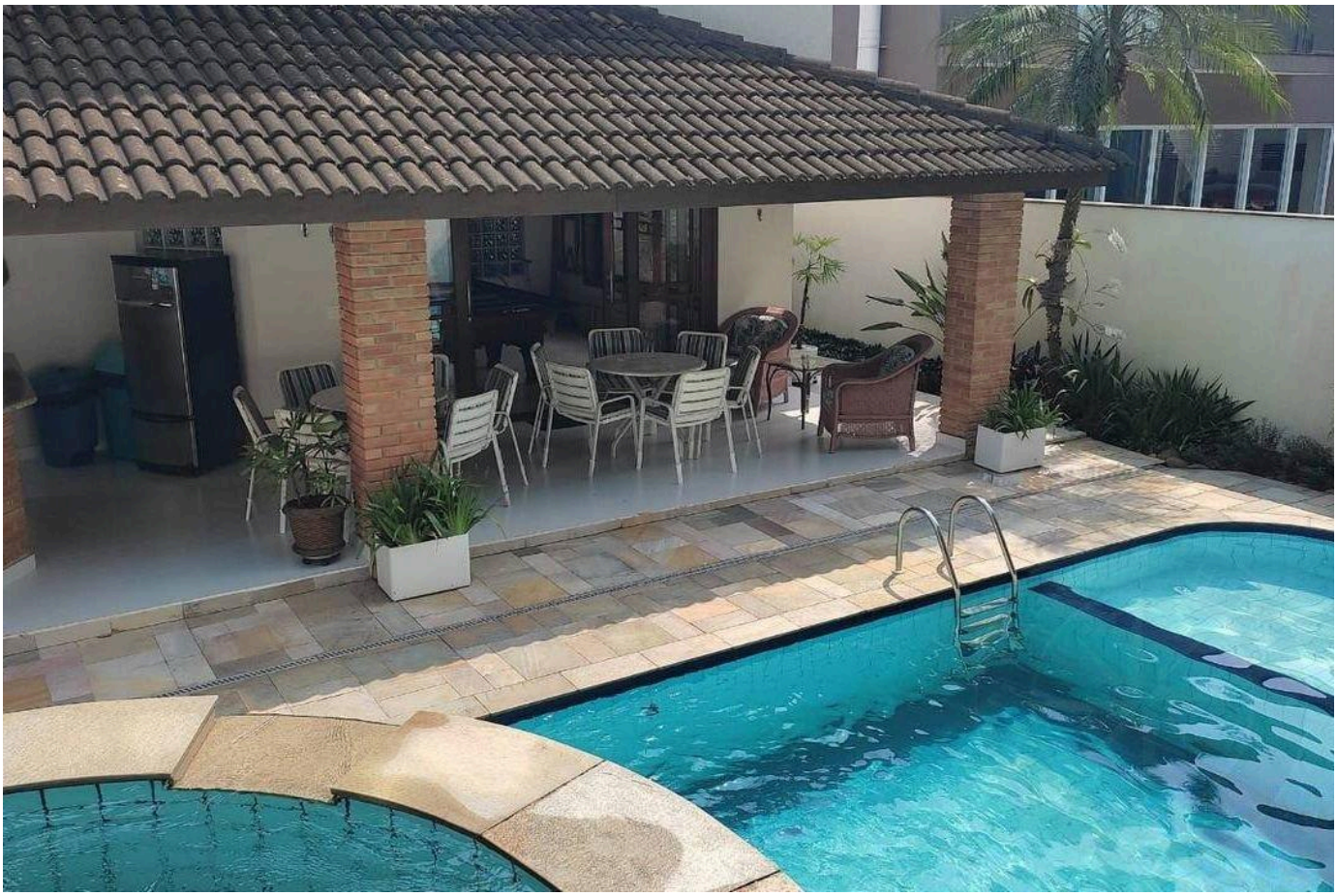



Prices and availability are subject to change without notice. The information in this document may contain errors or omissions and is subject to change, prior sale or withdrawal from the market. Images are for illustration purposes only.

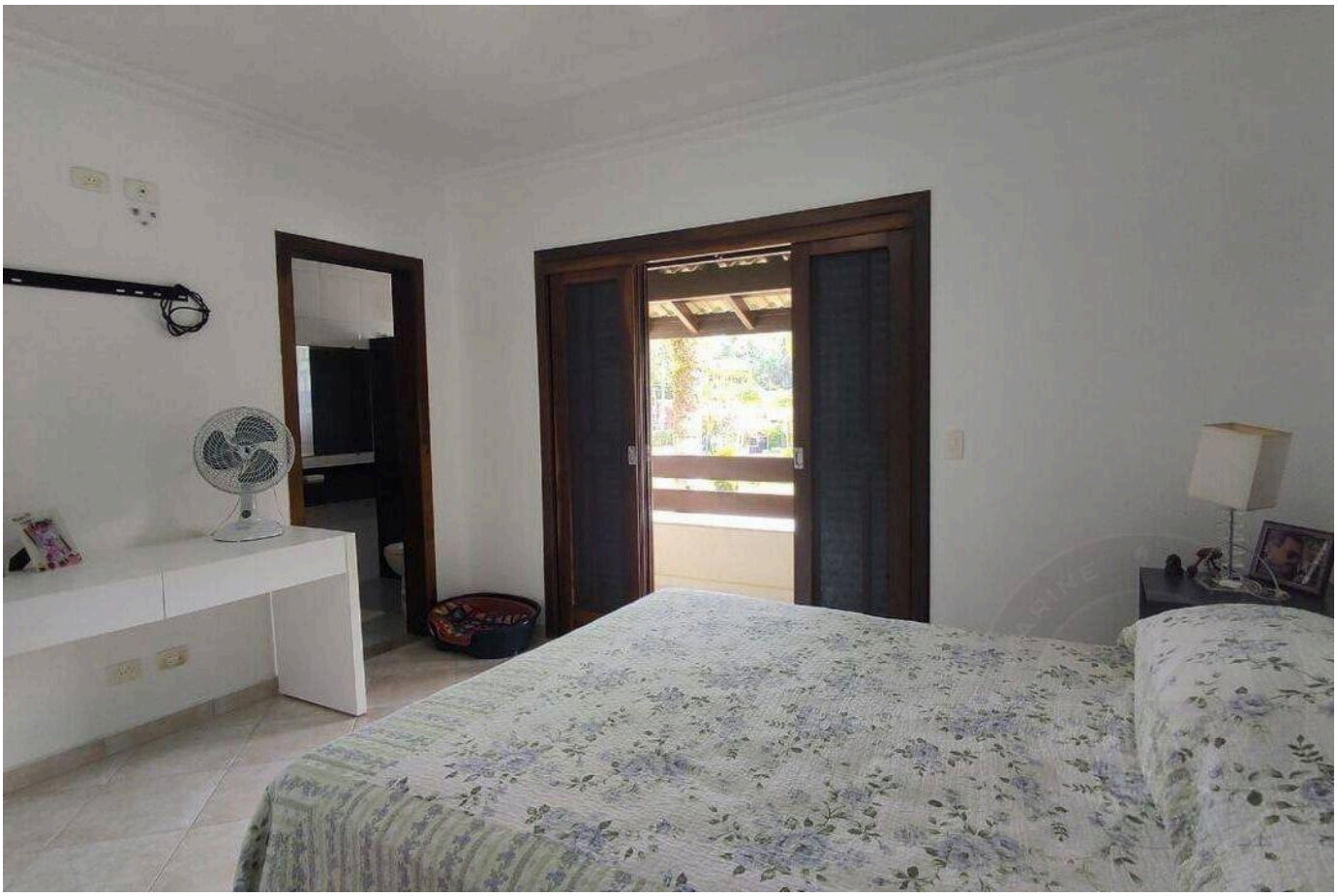

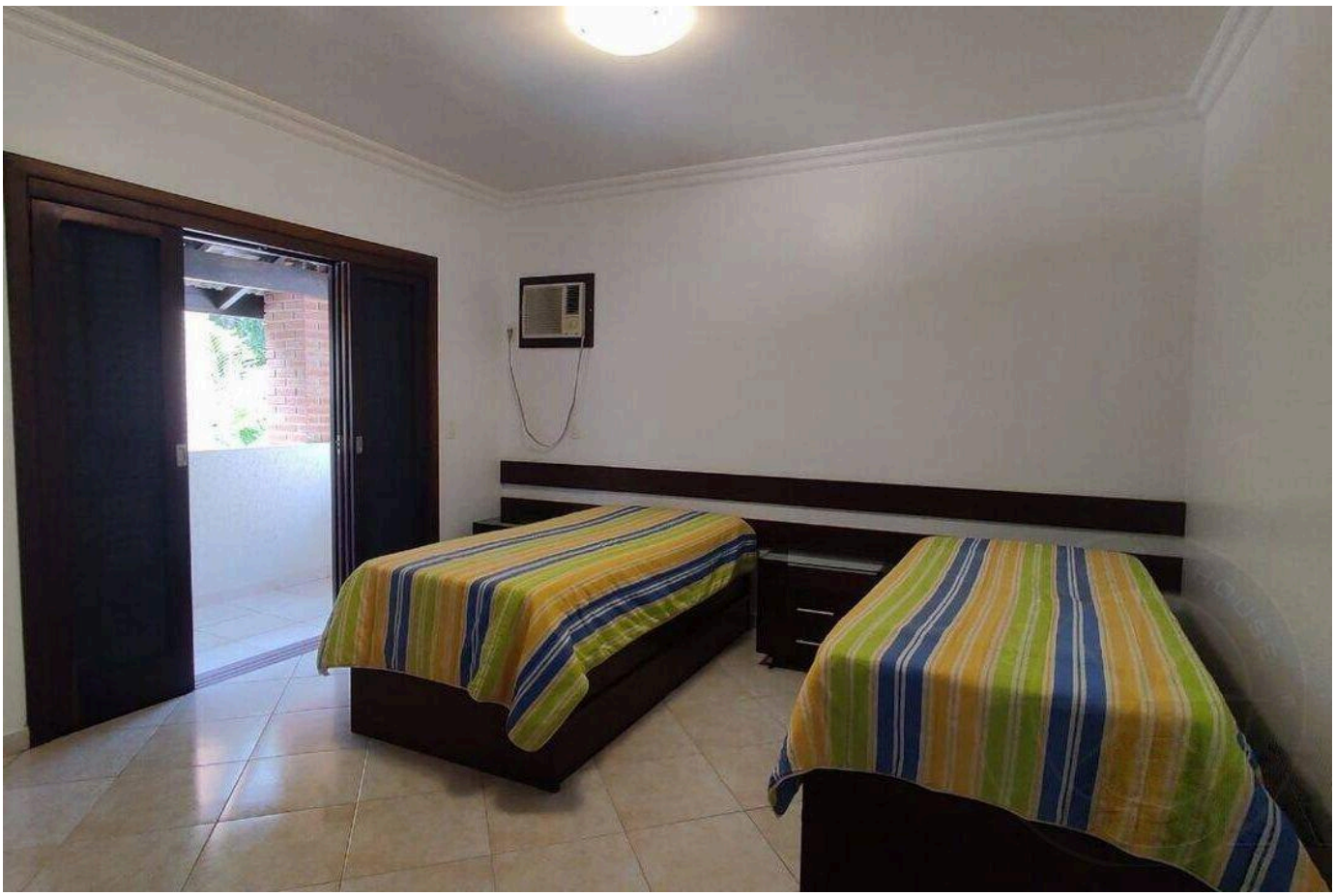

Prices and availability are subject to change without notice. The information in this document may contain errors or omissions and is subject to change, prior sale or withdrawal from the market. Images are for illustration purposes only.

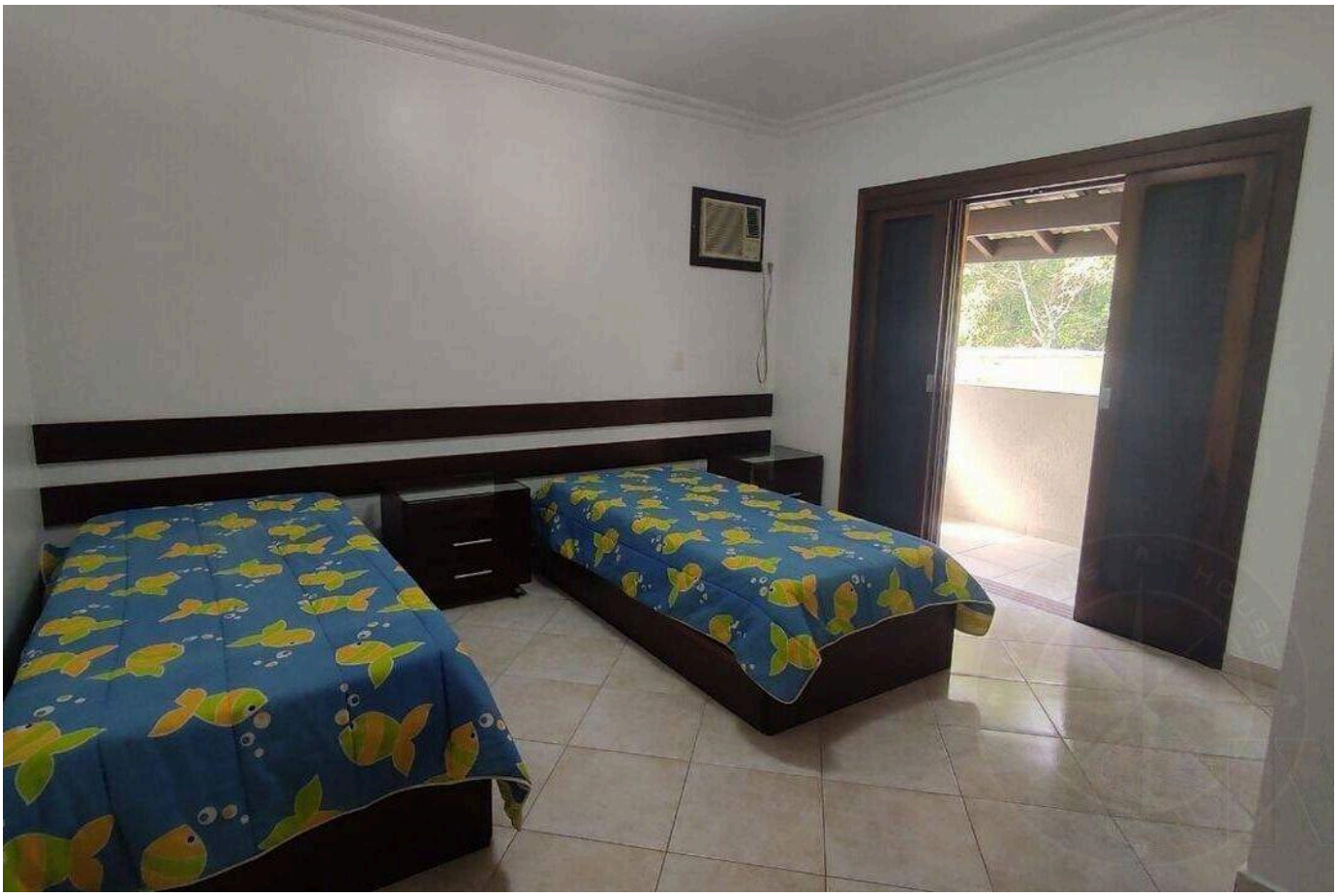

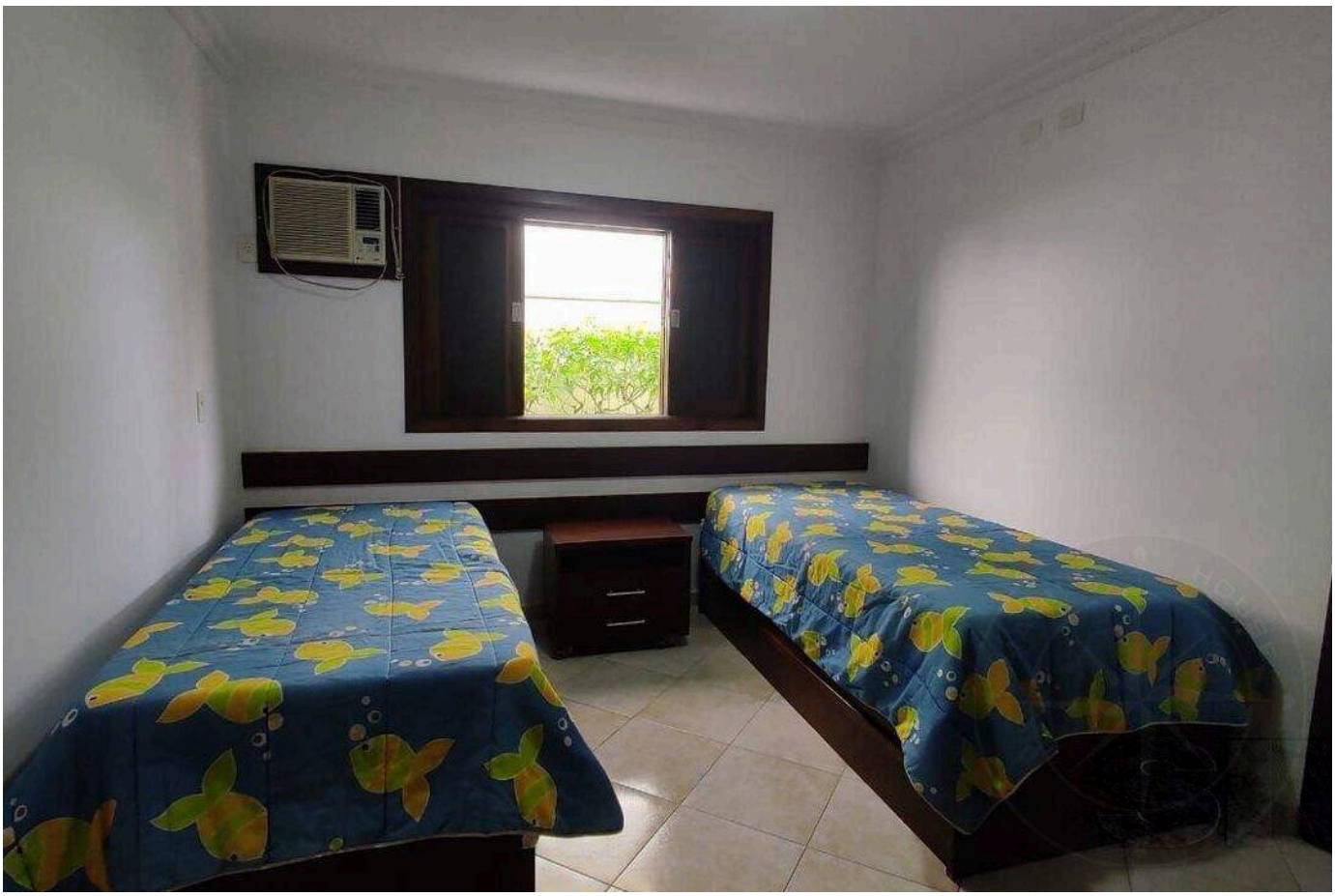

Prices and availability are subject to change without notice. The information in this document may contain errors or omissions and is subject to change, prior sale or withdrawal from the market. Images are for illustration purposes only.

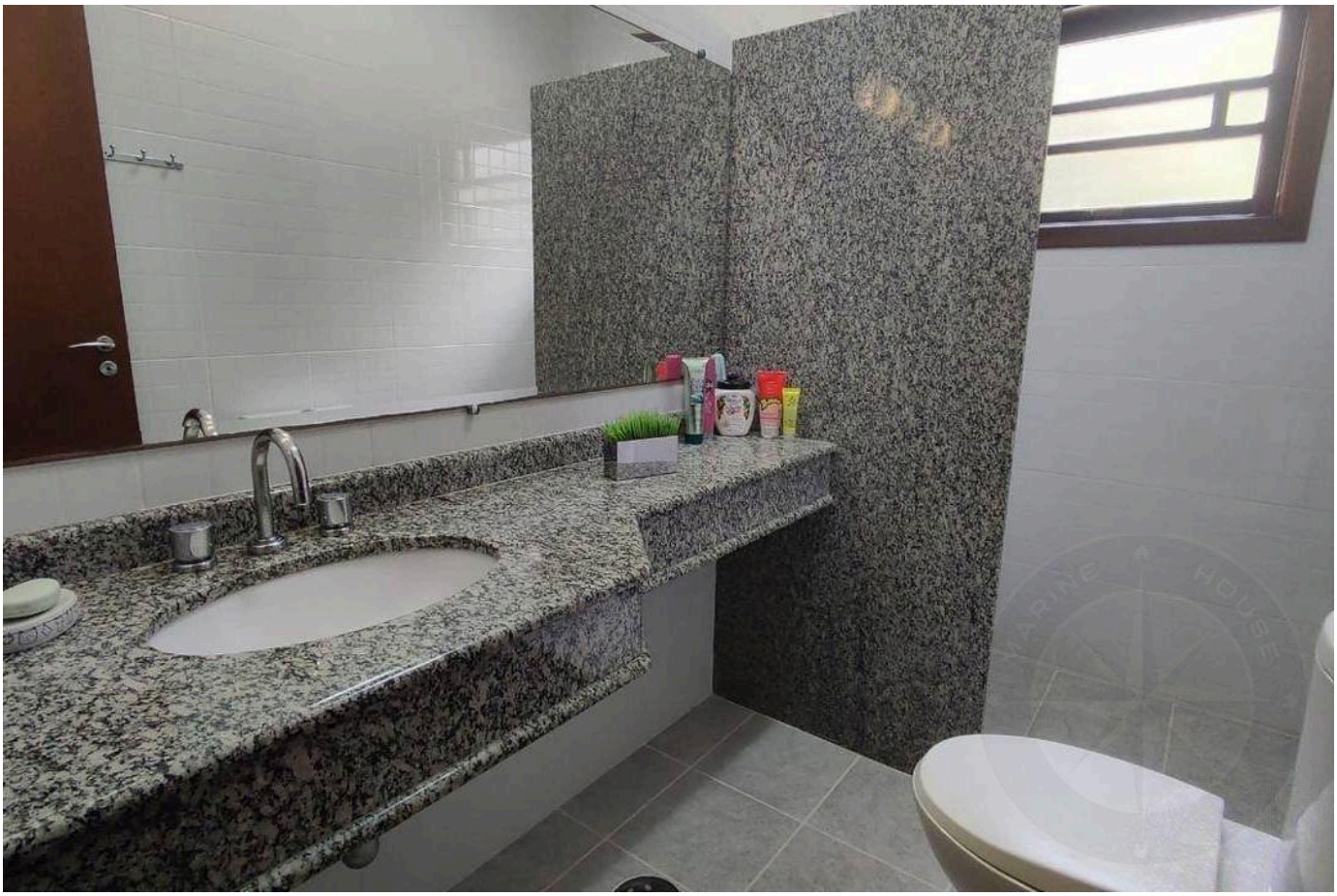

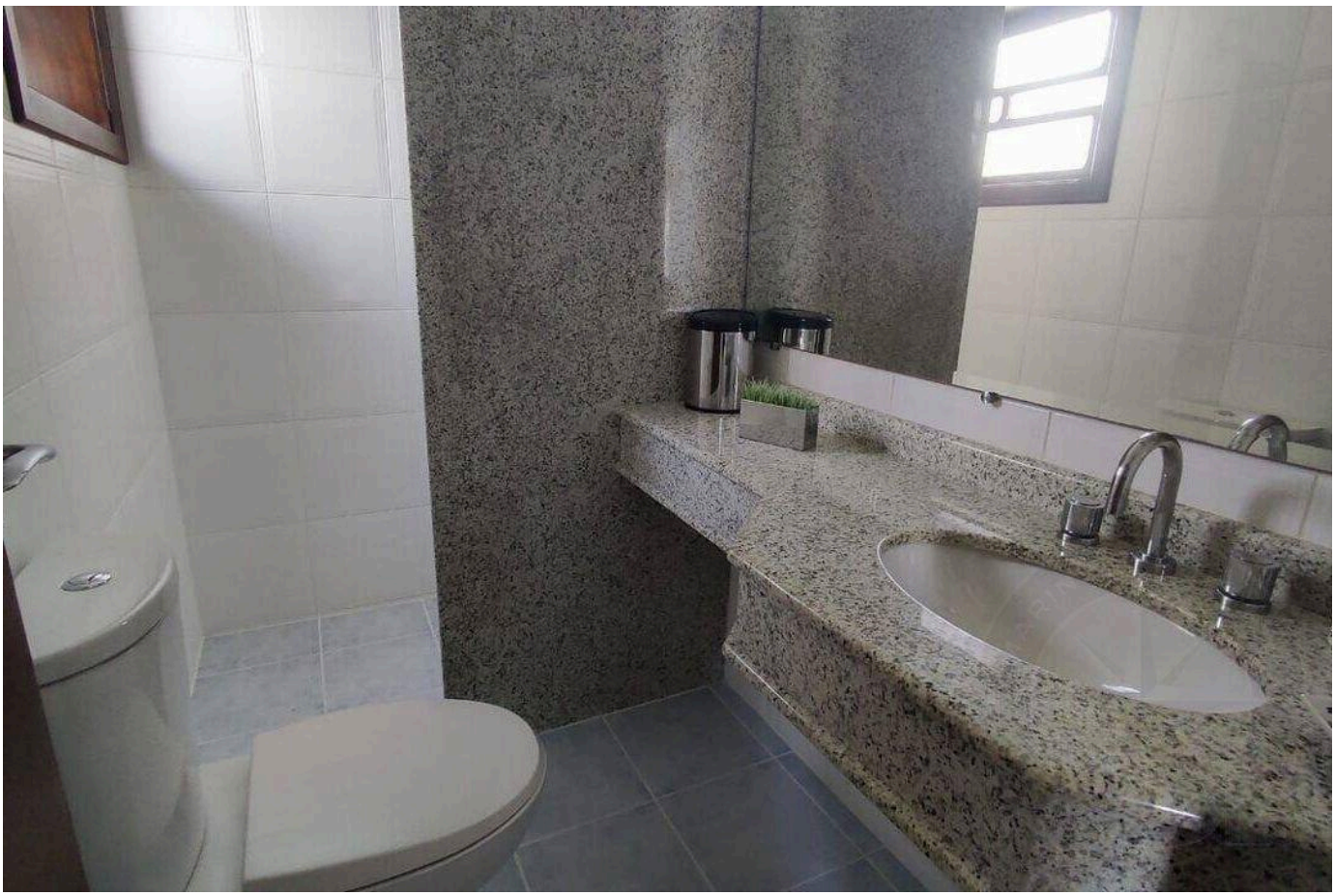

Prices and availability are subject to change without notice. The information in this document may contain errors or omissions and is subject to change, prior sale or withdrawal from the market. Images are for illustration purposes only.

HIGH-END LIVING IN RIVIERA DE SÃO LOURENÇO.

Alexandre Rodrigues

CRECI 44468-J

+55 (13) 99628-7514

VIEW ALL PHOTOS →

MARINEHOUSE.COM.BR