HOUSE WITH 3 EN-SUITE BEDROOMS AND 119 M² FOR SALE IN RIVIERA DE SÃO LOURENÇO

R$ 3.200.000 (US$ 536,013)

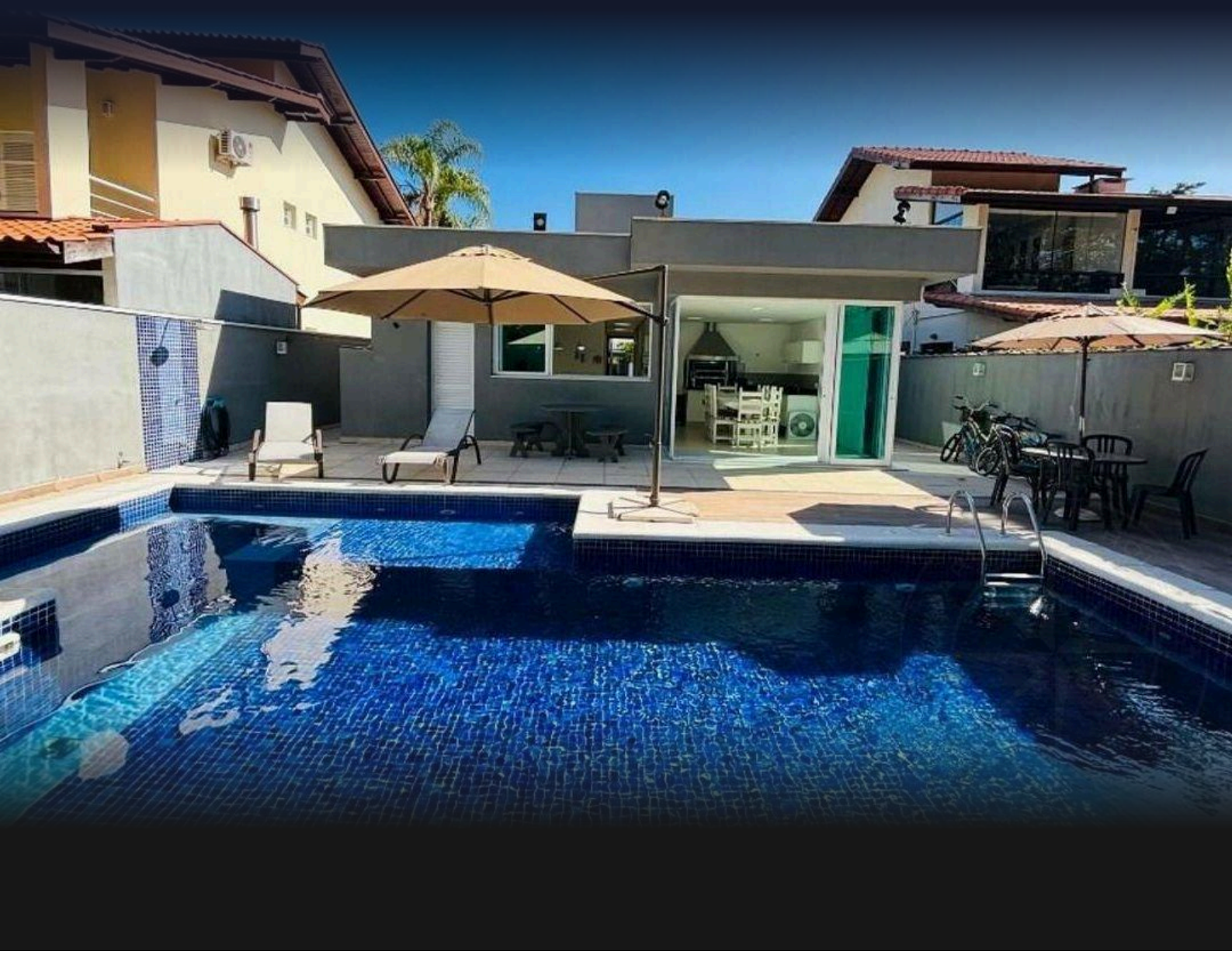

REF	BEDROOMS	SUITES	PARKING	AREA M²
ZY-5928	3	3	4	119

Condo fee R$ 1.043/month Property tax (IPTU) R$ 830/year

Prices and availability are subject to change without notice. The information in this document may contain errors or omissions and is subject to change, prior sale or withdrawal from the market. Images are for illustration purposes only.

HOUSE WITH 3 EN-SUITE BEDROOMS AND 119 M² FOR SALE IN RIVIERA DE SÃO LOURENÇO

High-standard residence featuring 3 en suite bedrooms, totaling 396 m² of built area. The property includes 2 covered parking spaces and embodies the comfort and functionality hallmarks of the premium segment. The architectural design emphasizes integrated spaces and superior construction quality, creating an environment suited for families seeking sophistication and practicality. Situated in Riviera de São Lourenço in Bertioga, this residence is part of an elevated-standard development with complete infrastructure, proximity to beautiful beaches, and the recognized quality of life this esteemed coastal destination in São Paulo offers. Its privileged location provides convenient access to primary services, leisure facilities, and amenities characteristic of this renowned resort area.



Prices and availability are subject to change without notice. The information in this document may contain errors or omissions and is subject to change, prior sale or withdrawal from the market. Images are for illustration purposes only.





Prices and availability are subject to change without notice. The information in this document may contain errors or omissions and is subject to change, prior sale or withdrawal from the market. Images are for illustration purposes only.





Prices and availability are subject to change without notice. The information in this document may contain errors or omissions and is subject to change, prior sale or withdrawal from the market. Images are for illustration purposes only.





Prices and availability are subject to change without notice. The information in this document may contain errors or omissions and is subject to change, prior sale or withdrawal from the market. Images are for illustration purposes only.





Prices and availability are subject to change without notice. The information in this document may contain errors or omissions and is subject to change, prior sale or withdrawal from the market. Images are for illustration purposes only.



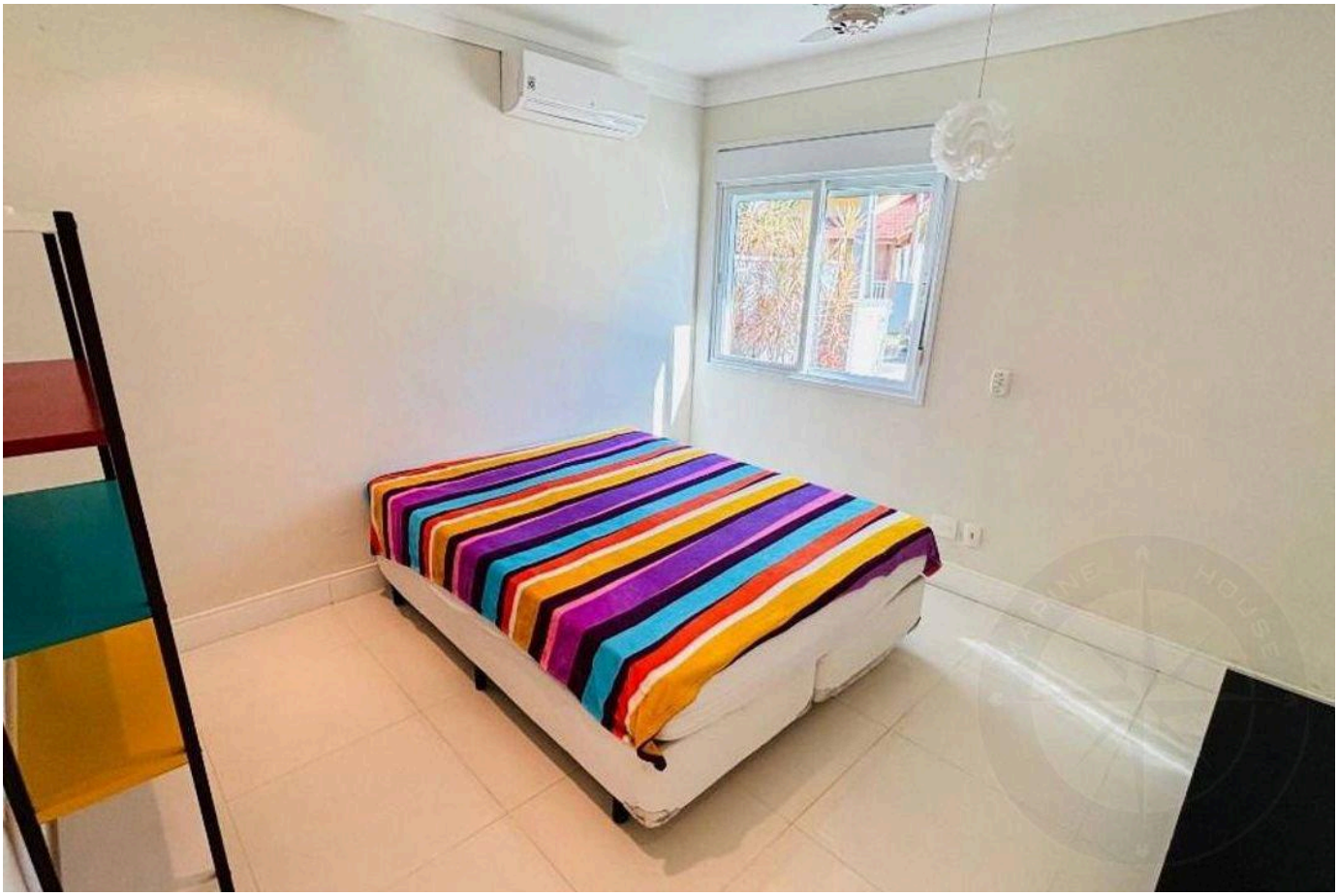

Prices and availability are subject to change without notice. The information in this document may contain errors or omissions and is subject to change, prior sale or withdrawal from the market. Images are for illustration purposes only.

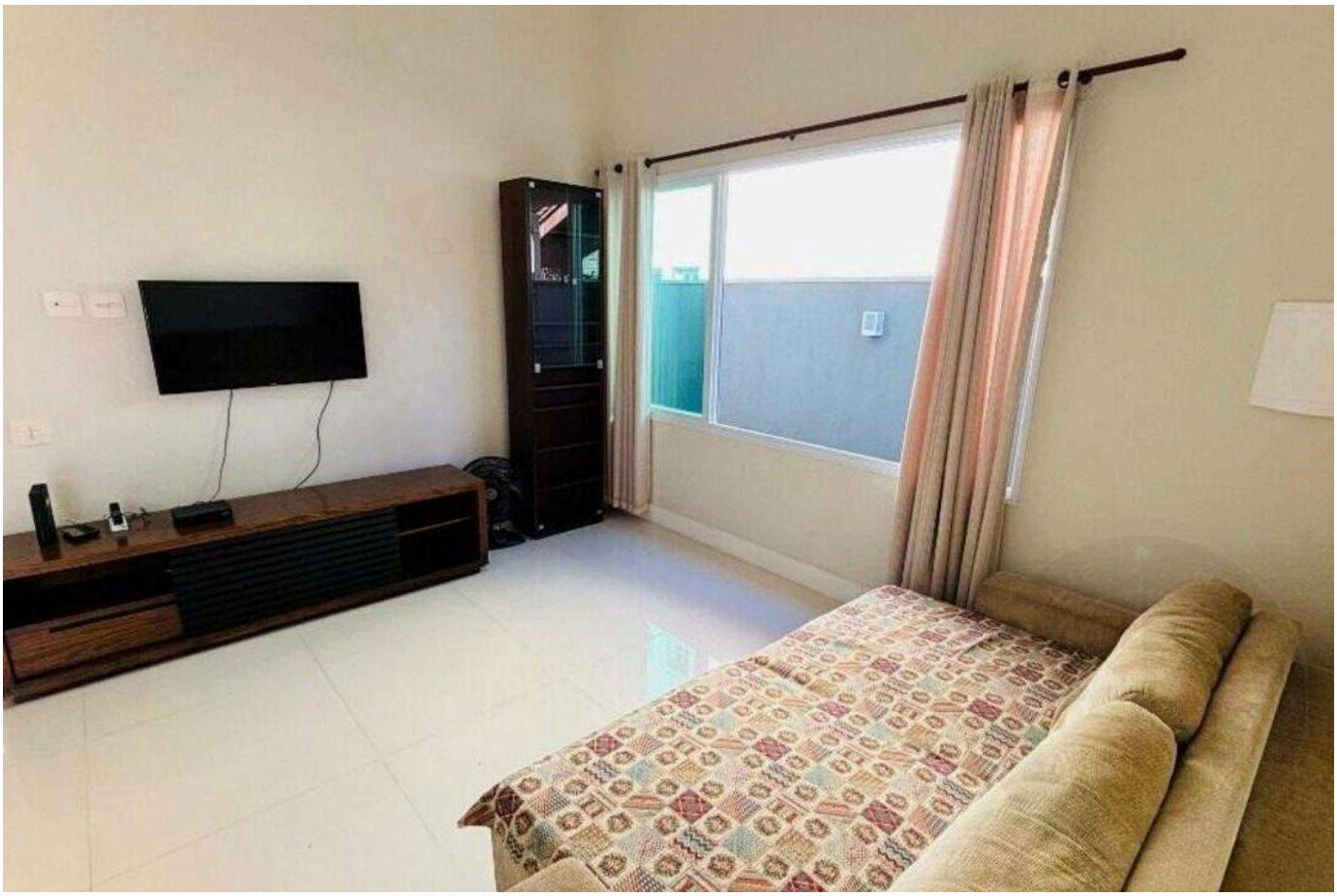



Prices and availability are subject to change without notice. The information in this document may contain errors or omissions and is subject to change, prior sale or withdrawal from the market. Images are for illustration purposes only.

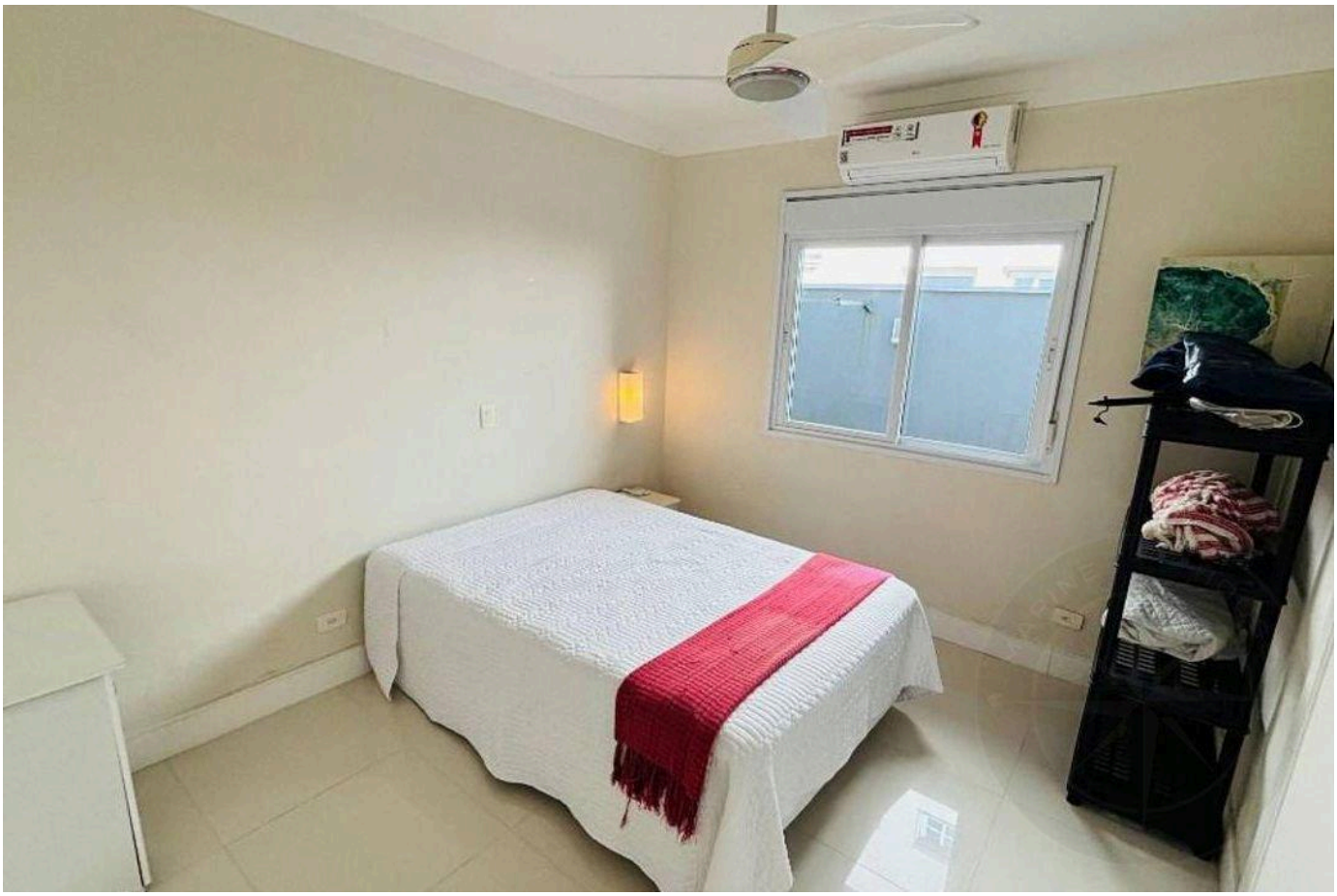

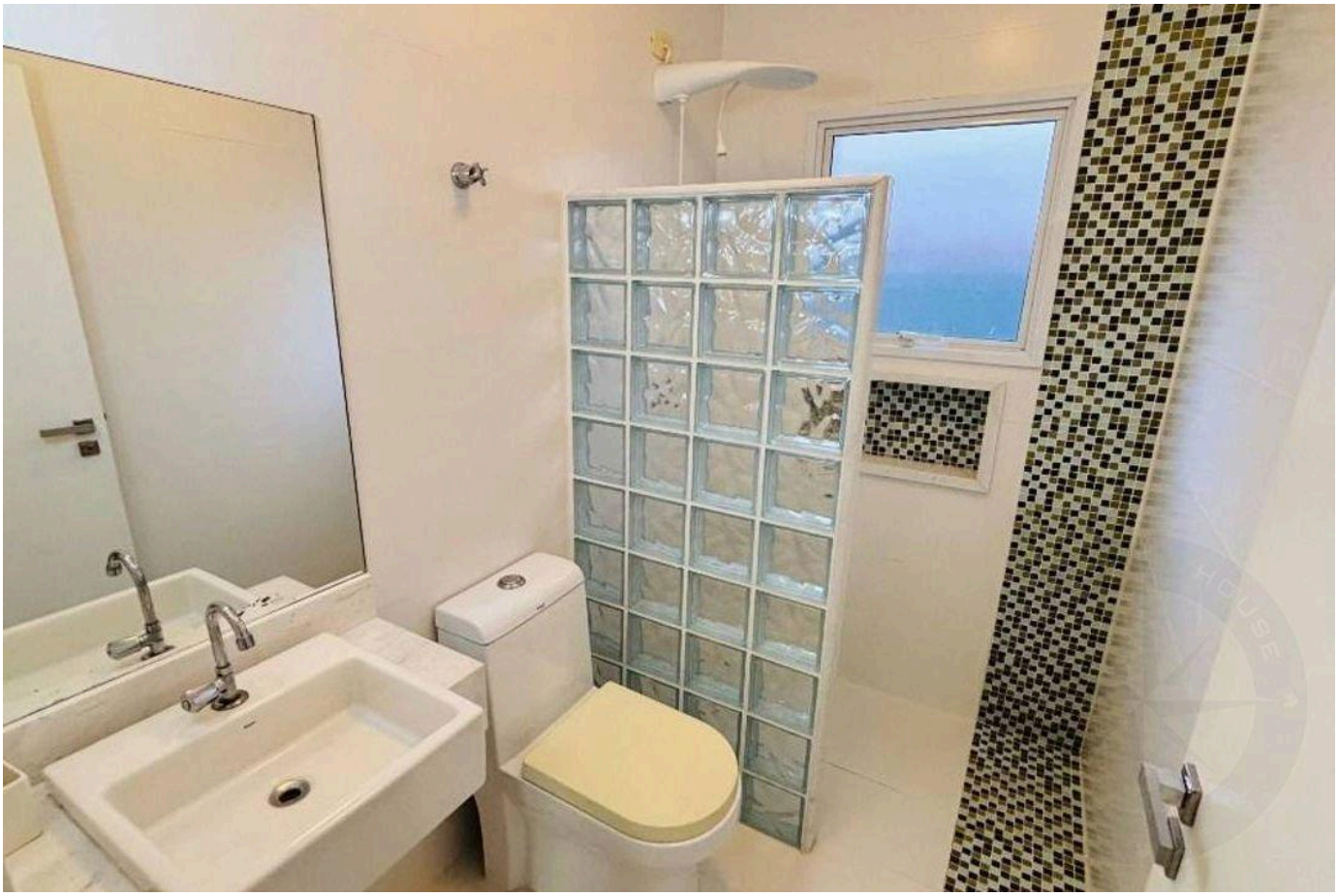

Prices and availability are subject to change without notice. The information in this document may contain errors or omissions and is subject to change, prior sale or withdrawal from the market. Images are for illustration purposes only.

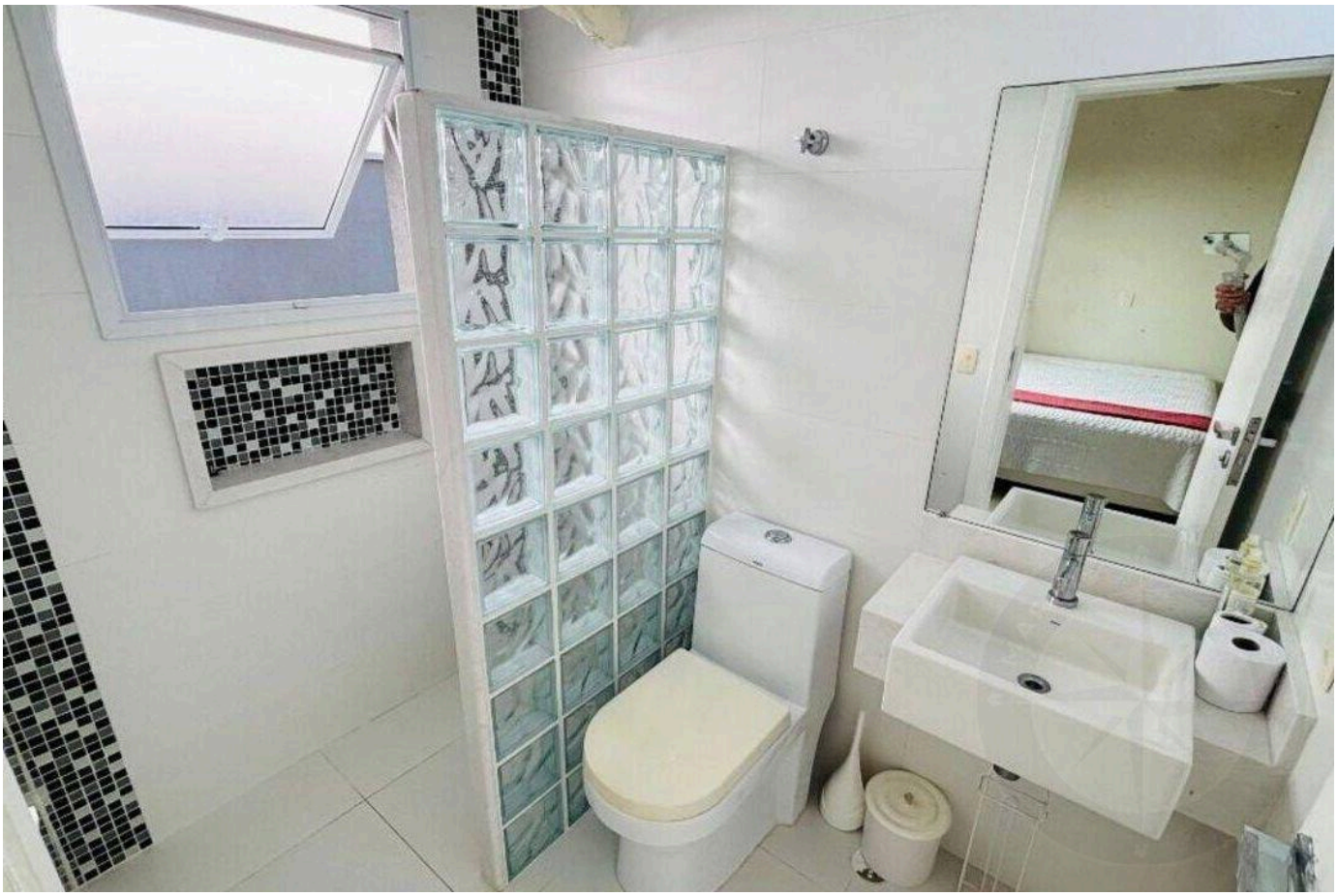



Prices and availability are subject to change without notice. The information in this document may contain errors or omissions and is subject to change, prior sale or withdrawal from the market. Images are for illustration purposes only.





Prices and availability are subject to change without notice. The information in this document may contain errors or omissions and is subject to change, prior sale or withdrawal from the market. Images are for illustration purposes only.

HIGH-END LIVING IN RIVIERA DE SÃO LOURENÇO.

Alexandre Rodrigues

CRECI 44468-J

+55 (13) 99628-7514

VIEW ALL PHOTOS →

MARINEHOUSE.COM.BR