HOUSE WITH 5 EN-SUITE BEDROOMS AND 350 M² FOR SALE IN RIVIERA DE SÃO LOURENÇO

R$ 4.600.000 (US$ 770,519)

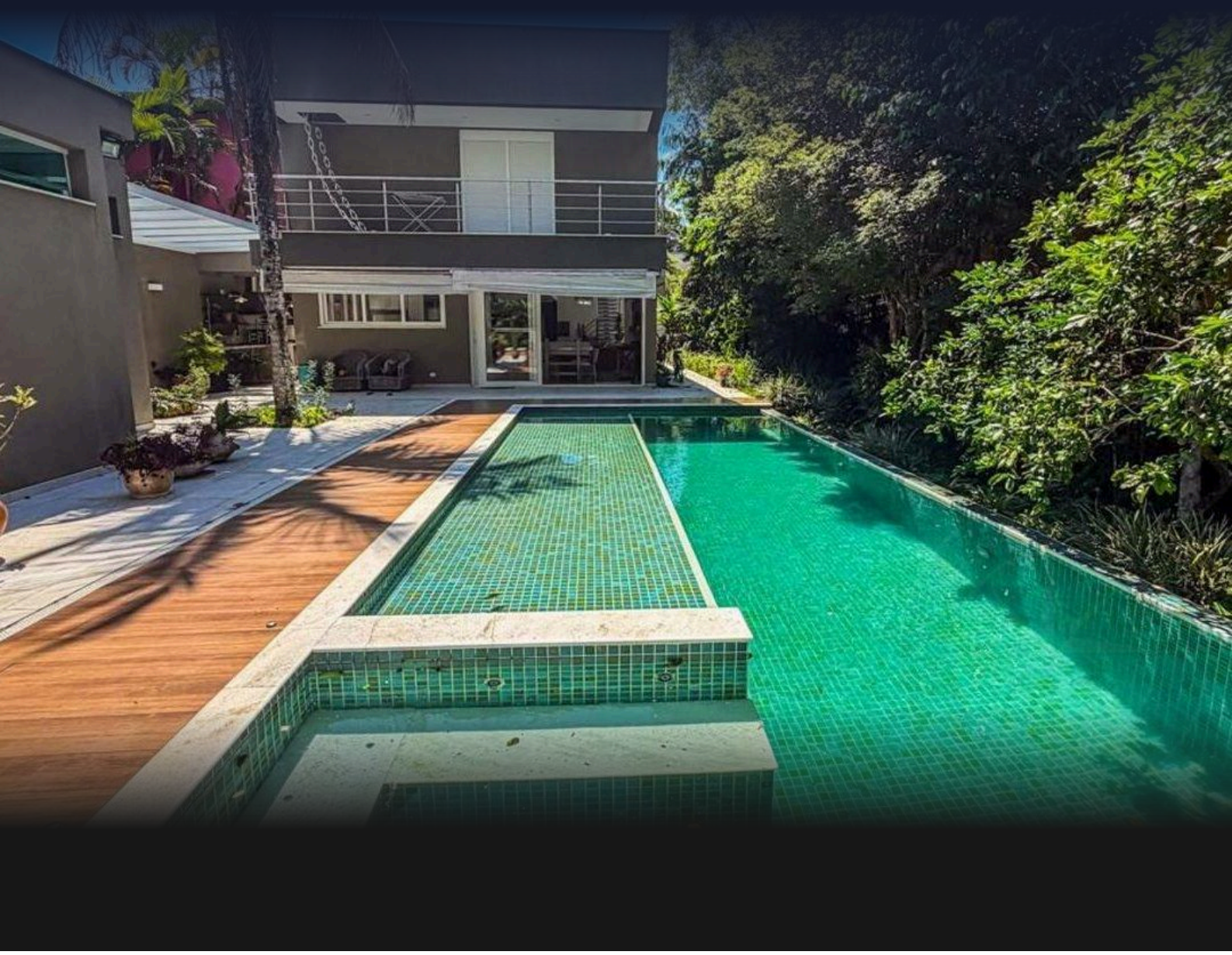

REF	BEDROOMS	SUITES	PARKING	AREA M²
ZY-5926	5	5	4	350

Condo fee R$ 1.080/month Property tax (IPTU) R$ 721/year

Prices and availability are subject to change without notice. The information in this document may contain errors or omissions and is subject to change, prior sale or withdrawal from the market. Images are for illustration purposes only.

HOUSE WITH 5 EN-SUITE BEDROOMS AND 350 M² FOR SALE IN RIVIERA DE SÃO LOURENÇO

High-standard residence featuring 5 en suite bedrooms distributed across 408 m² of living space. The property includes 2 covered parking spaces, ensuring comfort and convenience for residents. The architectural design emphasizes spacious, well-defined layouts, ideal for families seeking elegance and functionality. Located in Riviera de São Lourenço in Bertioga, this residence is part of one of the most prestigious condominiums on the São Paulo coast, recognized for its comprehensive infrastructure, proximity to beautiful beaches, and exceptional quality of life. The strategic location provides easy access to services, retail, and leisure amenities, positioning Riviera de São Lourenço as a premier destination for those seeking superior residential quality.



Prices and availability are subject to change without notice. The information in this document may contain errors or omissions and is subject to change, prior sale or withdrawal from the market. Images are for illustration purposes only.





Prices and availability are subject to change without notice. The information in this document may contain errors or omissions and is subject to change, prior sale or withdrawal from the market. Images are for illustration purposes only.

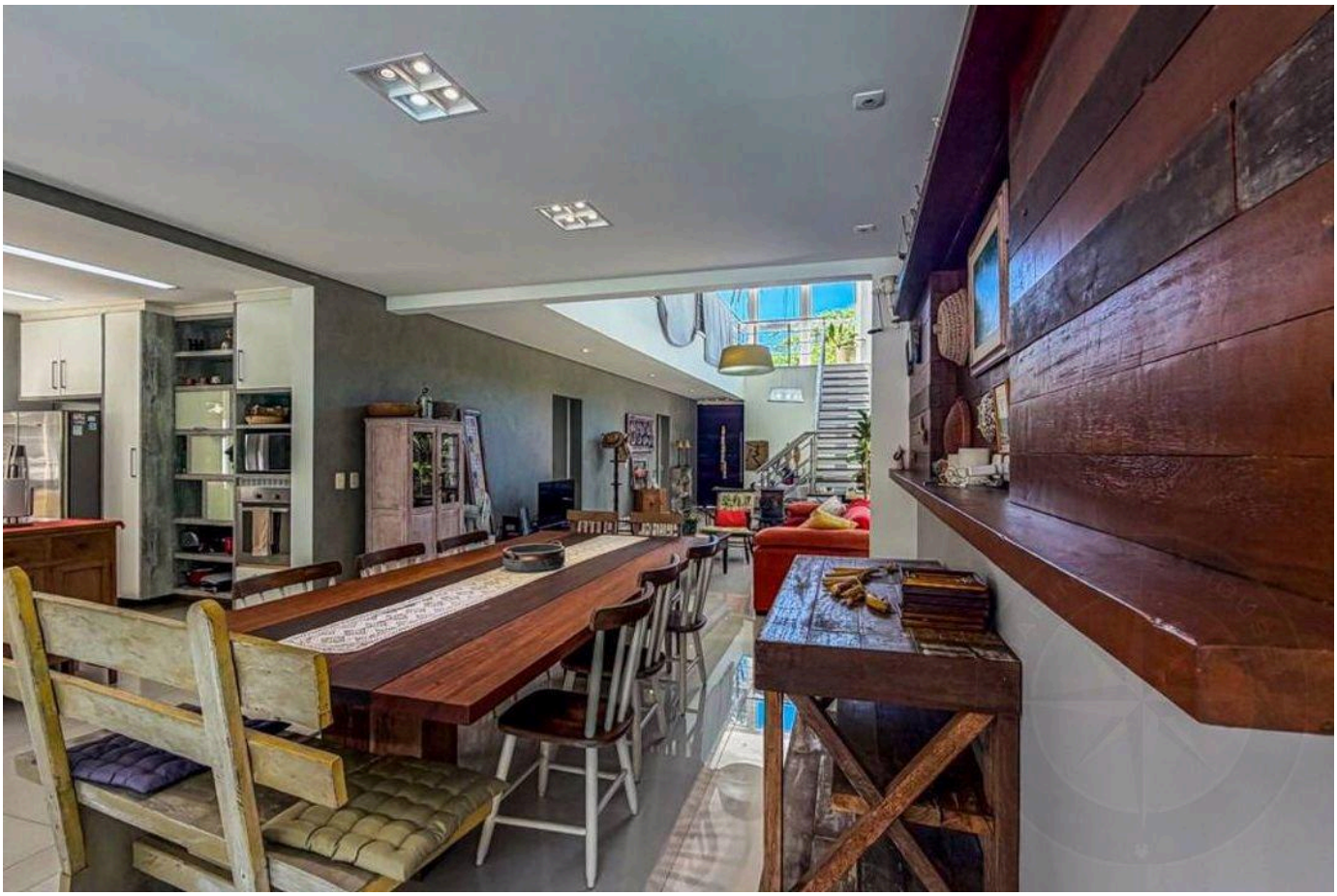

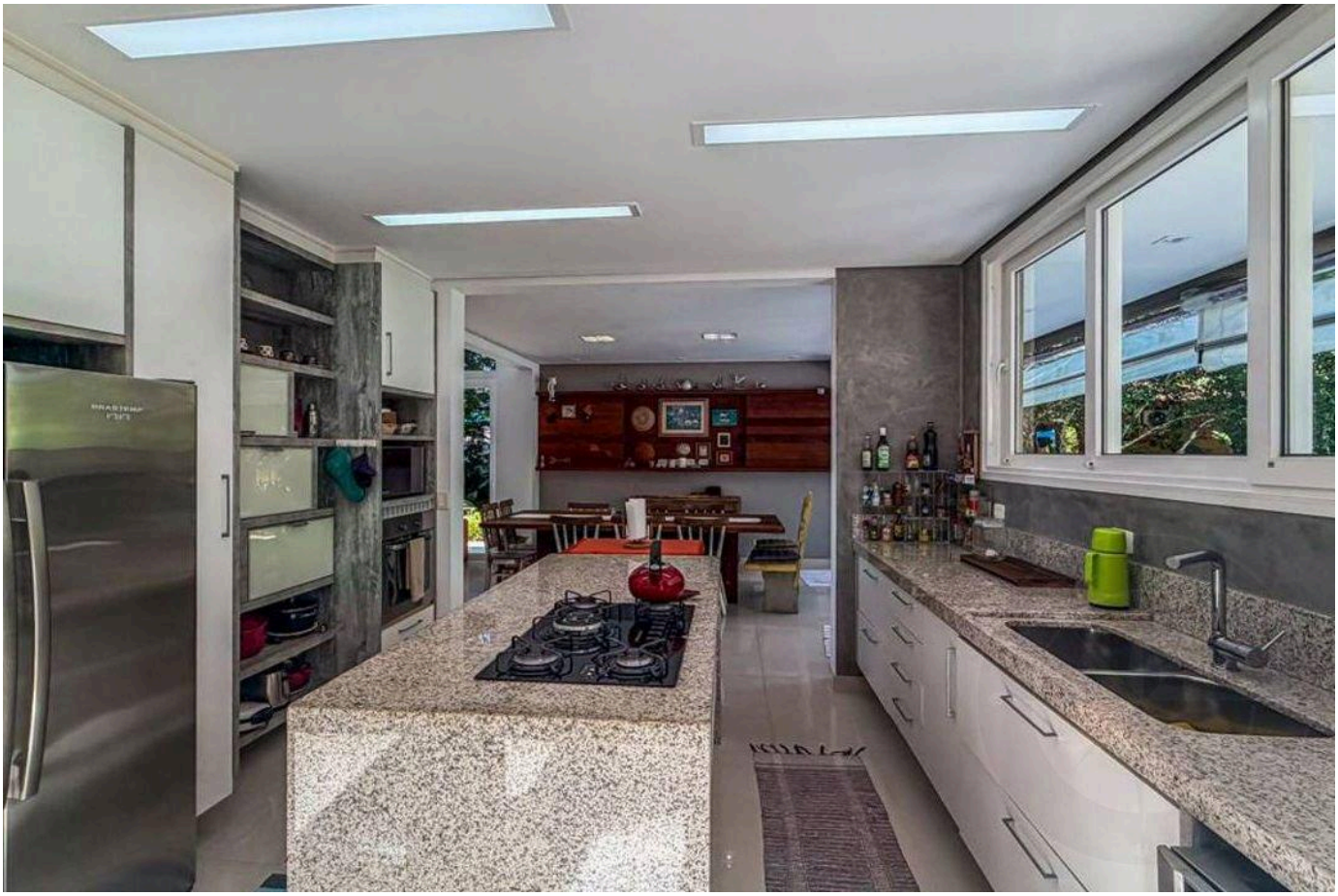

Prices and availability are subject to change without notice. The information in this document may contain errors or omissions and is subject to change, prior sale or withdrawal from the market. Images are for illustration purposes only.



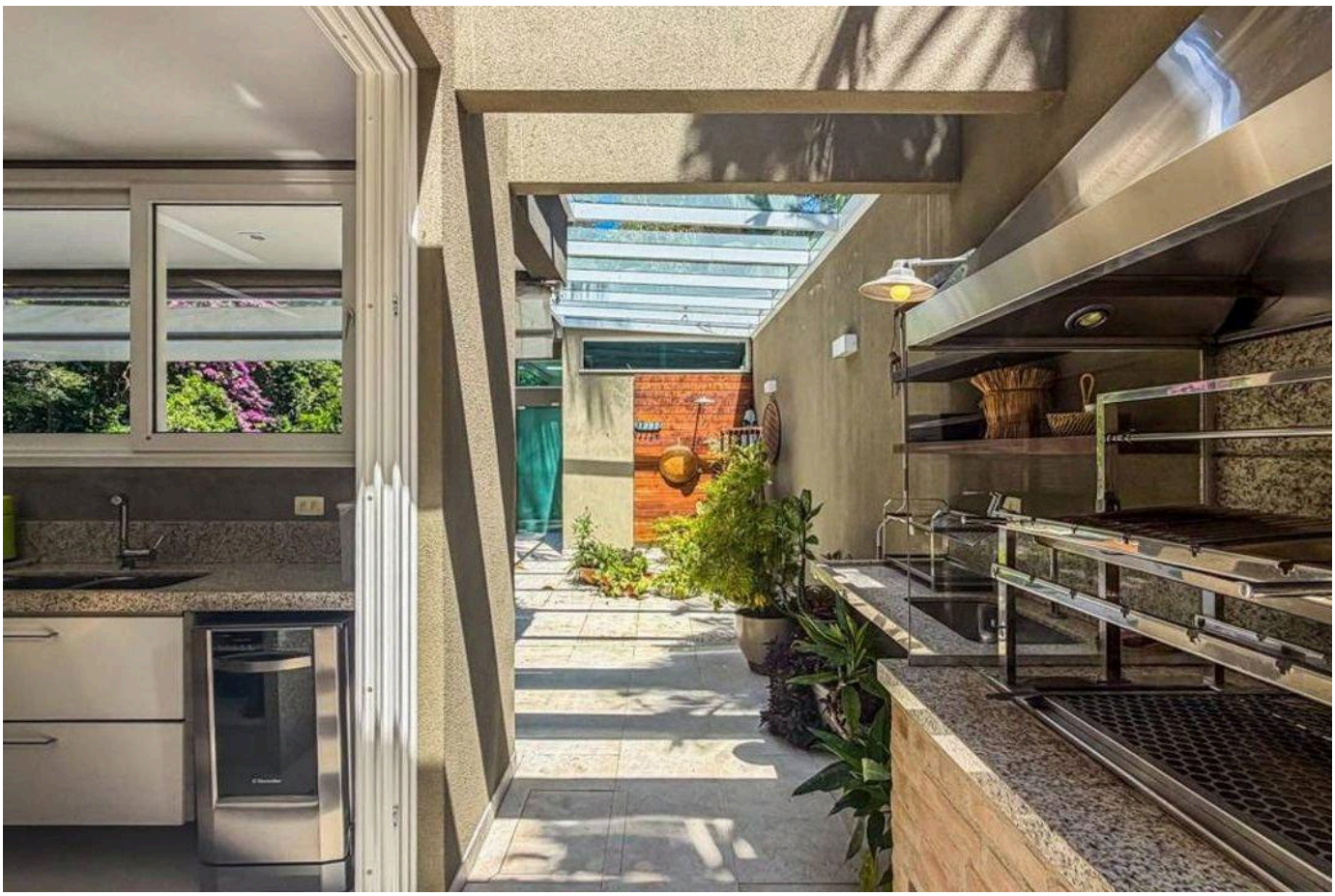

Prices and availability are subject to change without notice. The information in this document may contain errors or omissions and is subject to change, prior sale or withdrawal from the market. Images are for illustration purposes only.





Prices and availability are subject to change without notice. The information in this document may contain errors or omissions and is subject to change, prior sale or withdrawal from the market. Images are for illustration purposes only.

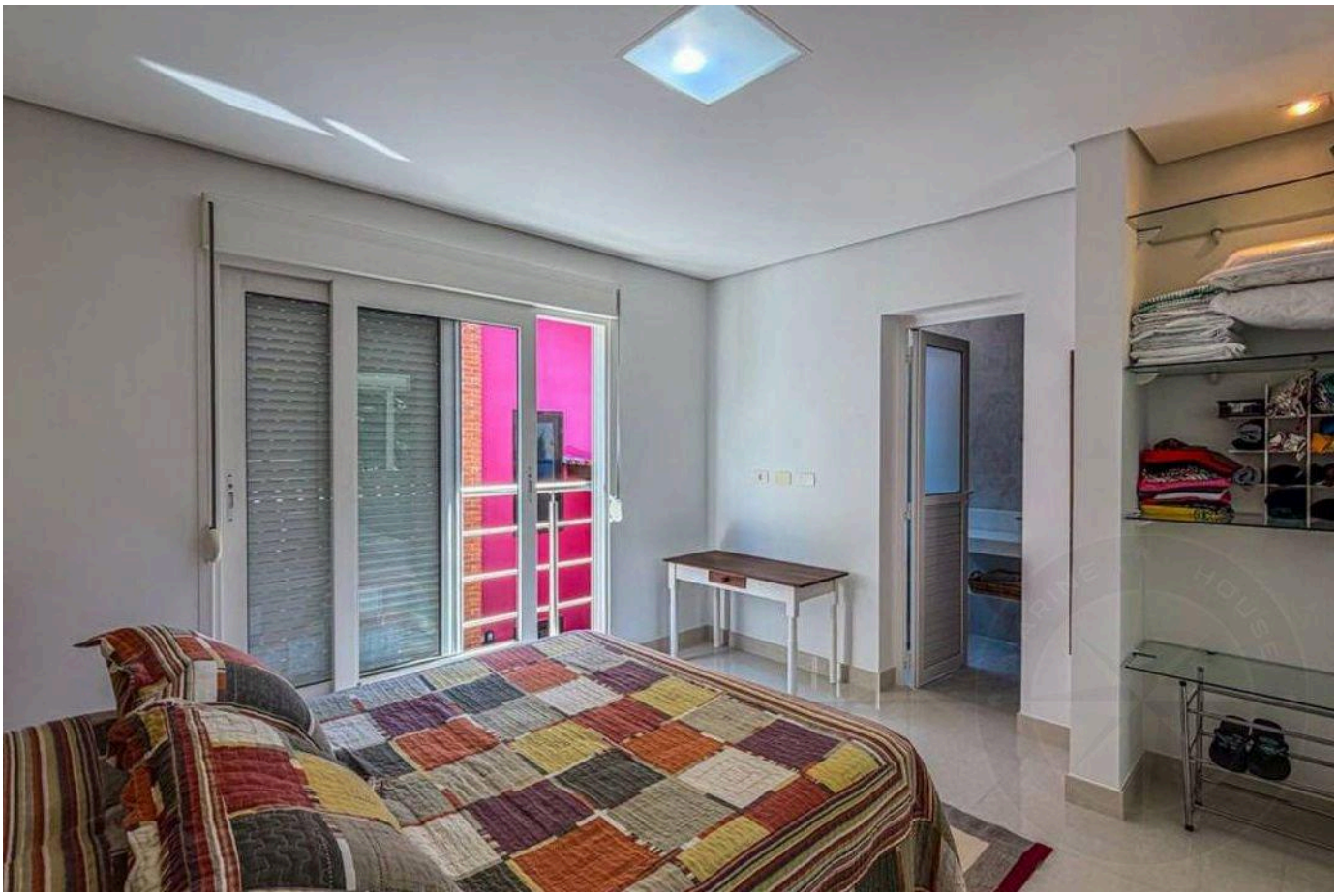



Prices and availability are subject to change without notice. The information in this document may contain errors or omissions and is subject to change, prior sale or withdrawal from the market. Images are for illustration purposes only.

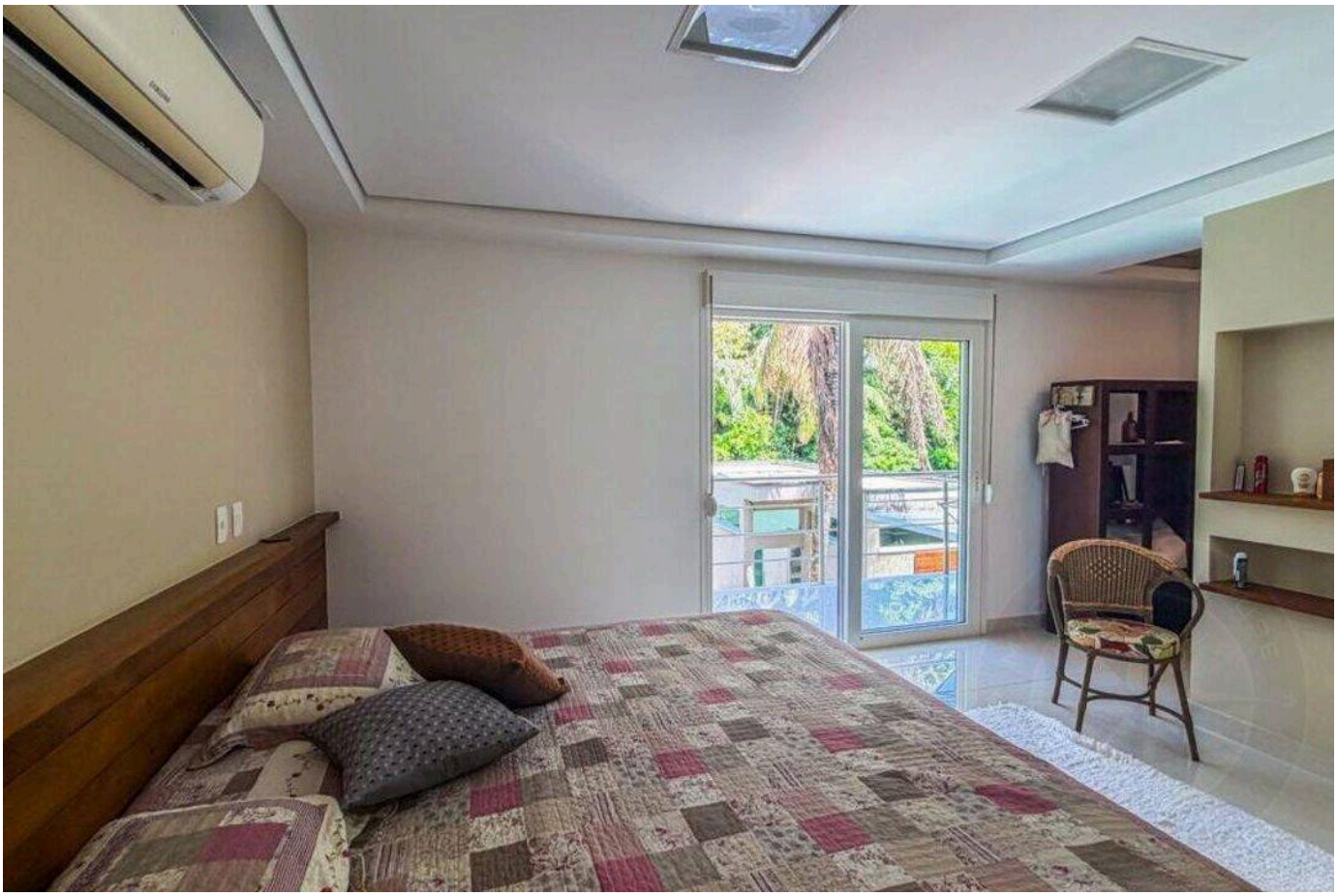

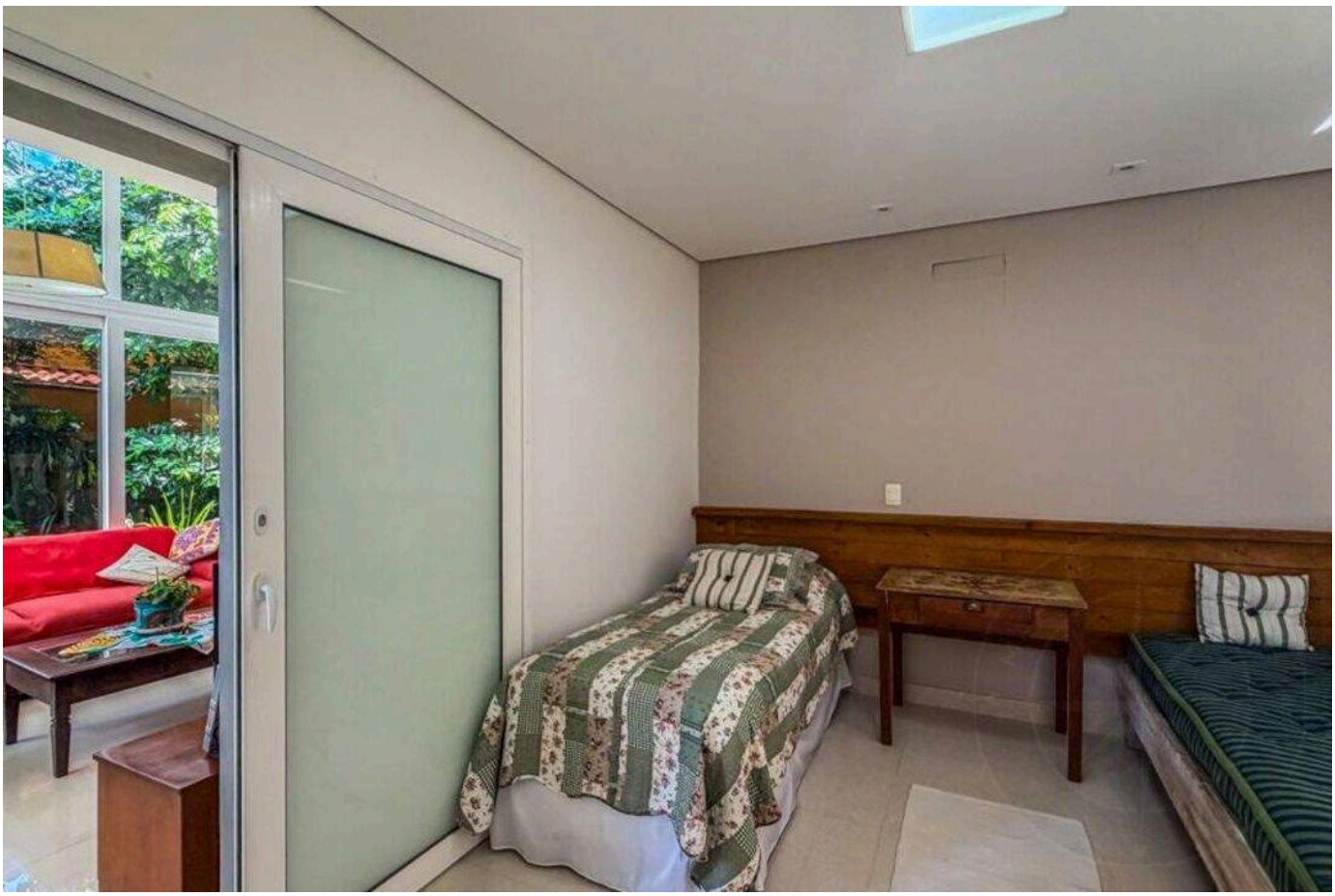

Prices and availability are subject to change without notice. The information in this document may contain errors or omissions and is subject to change, prior sale or withdrawal from the market. Images are for illustration purposes only.

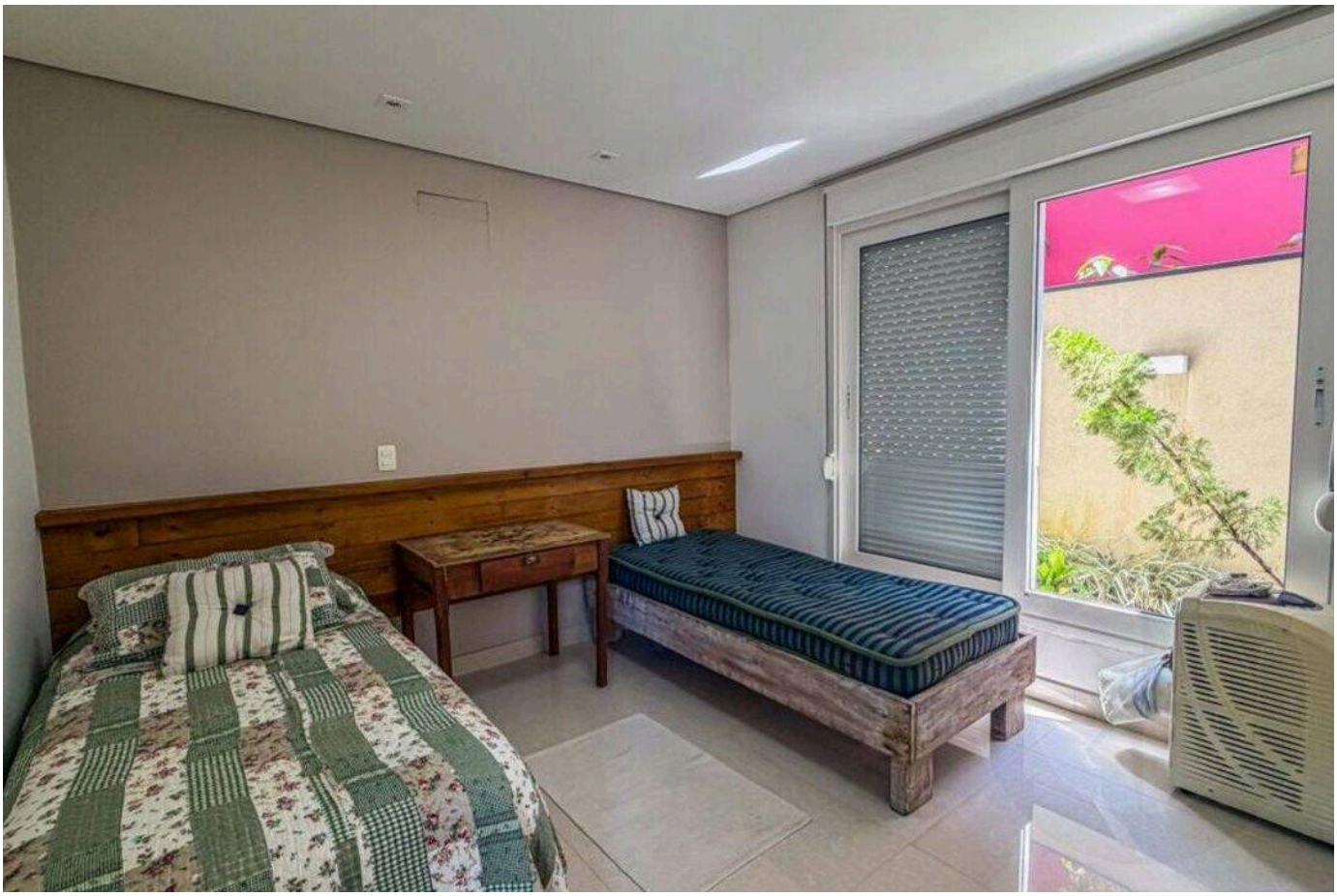

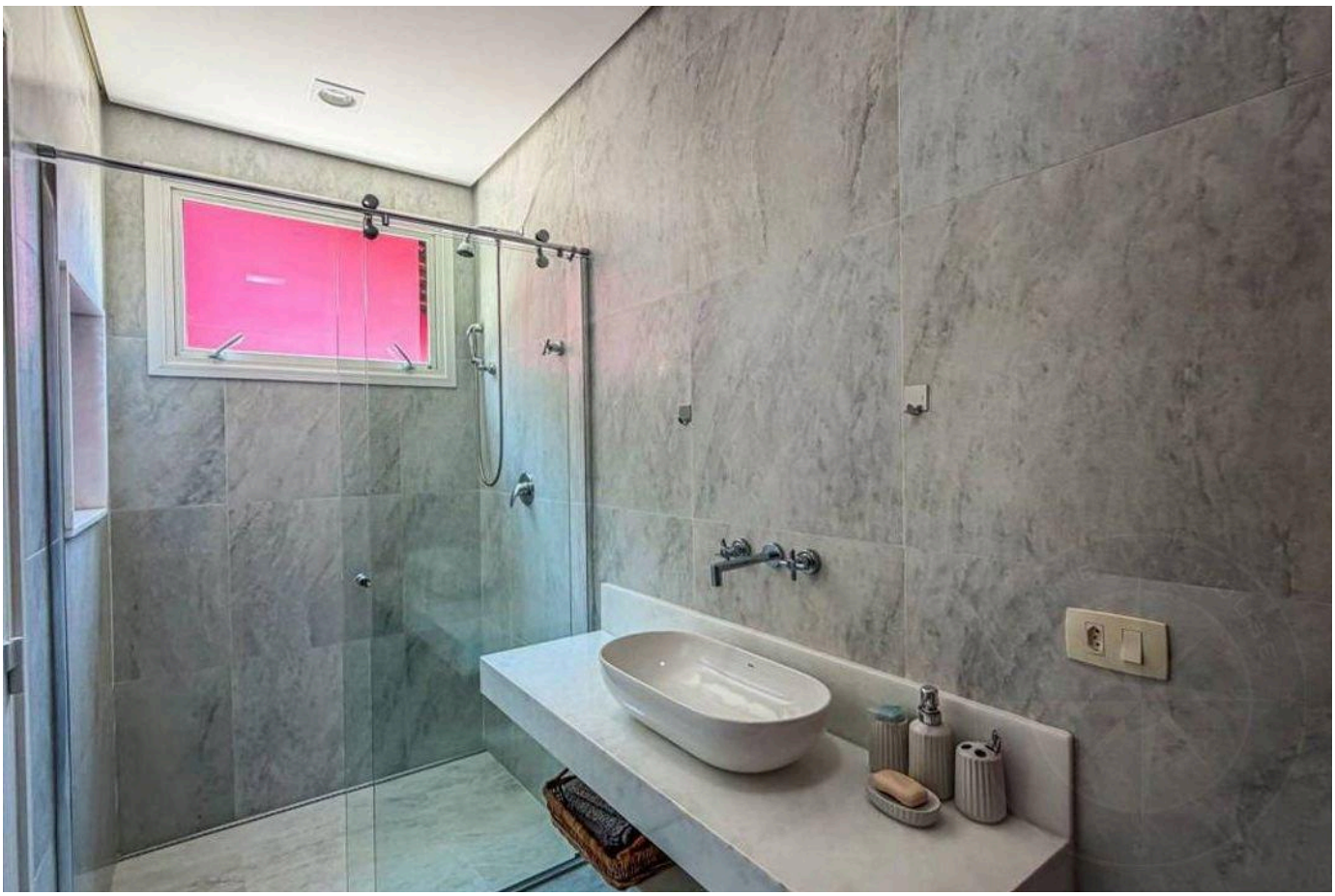

Prices and availability are subject to change without notice. The information in this document may contain errors or omissions and is subject to change, prior sale or withdrawal from the market. Images are for illustration purposes only.



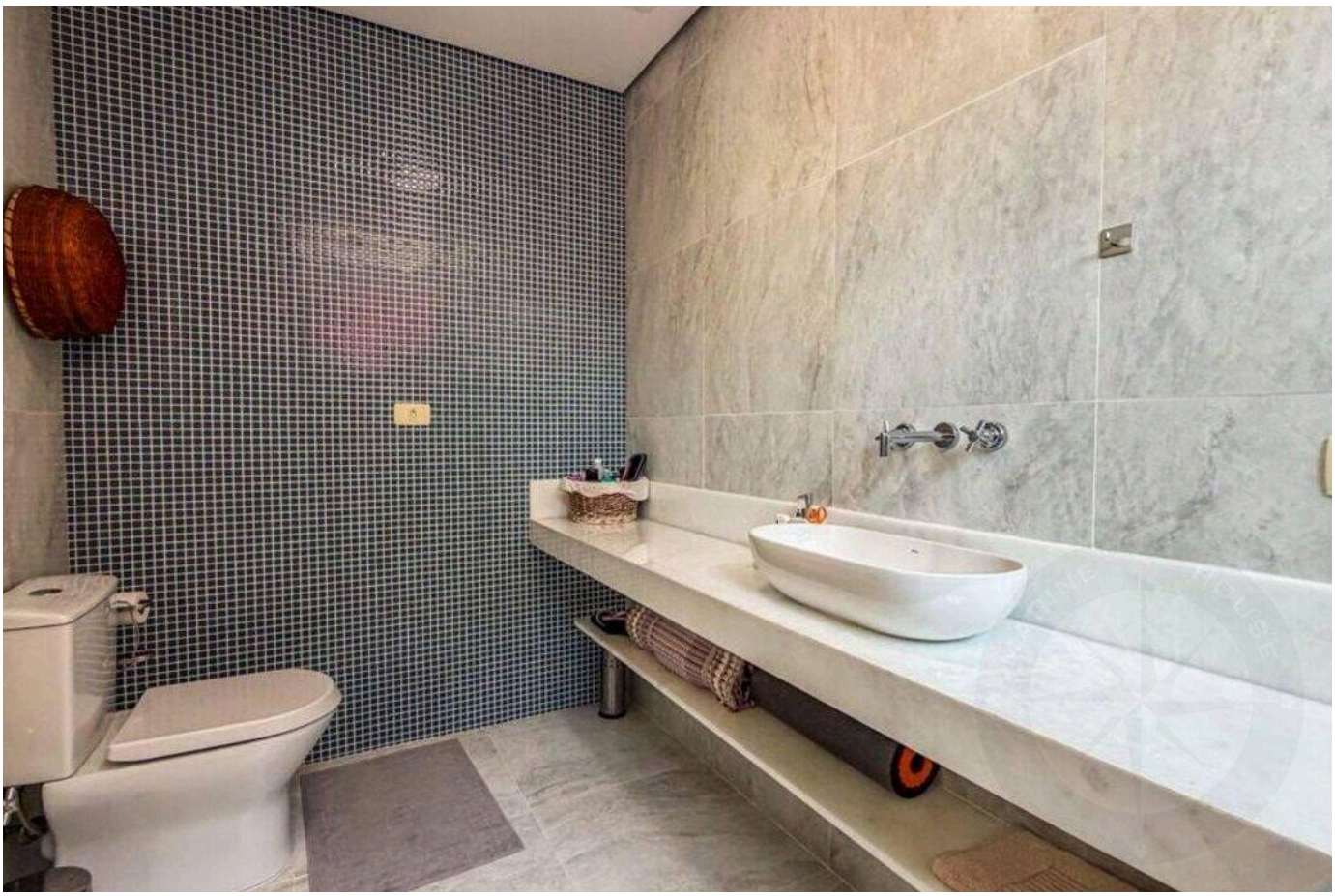

Prices and availability are subject to change without notice. The information in this document may contain errors or omissions and is subject to change, prior sale or withdrawal from the market. Images are for illustration purposes only.



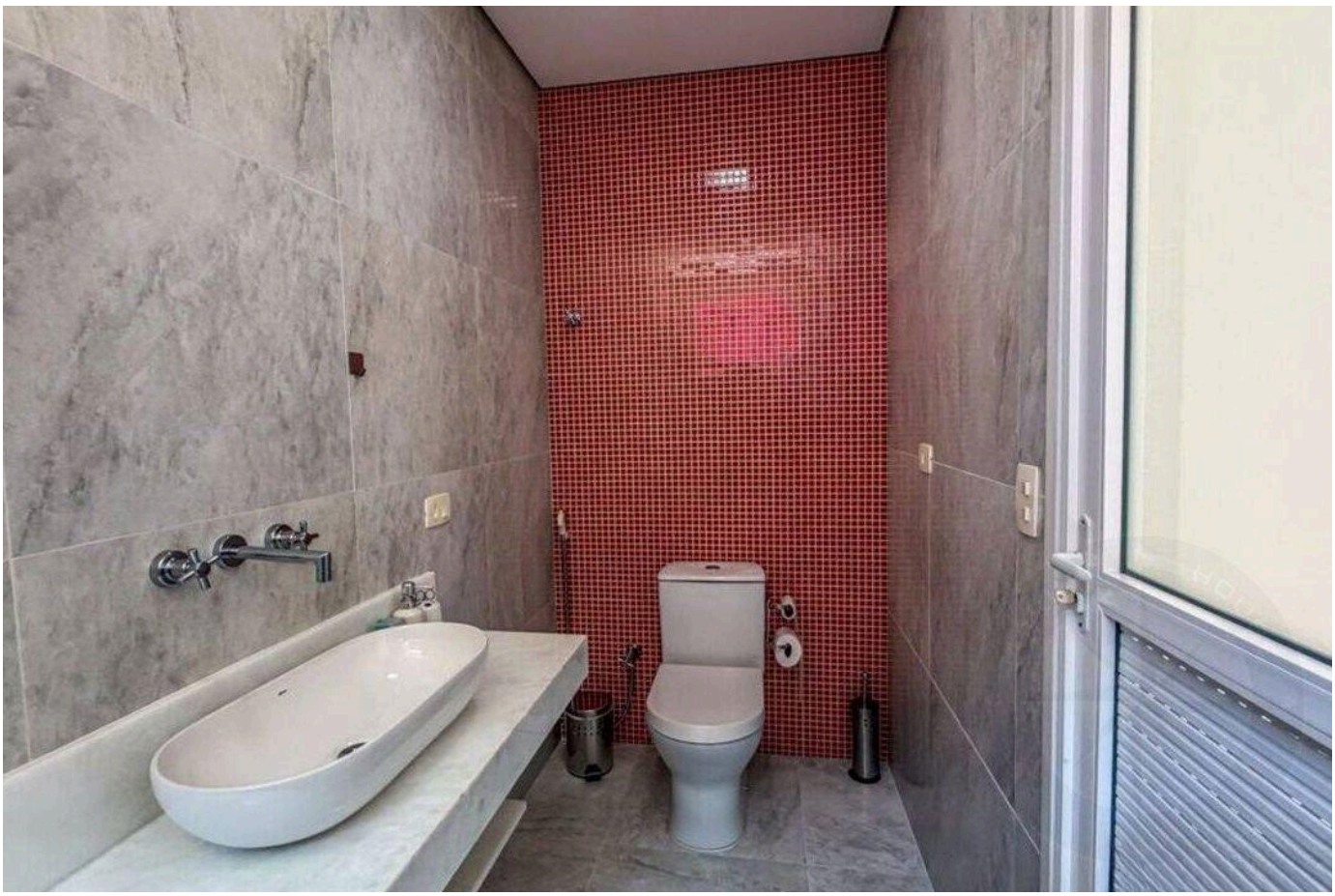

Prices and availability are subject to change without notice. The information in this document may contain errors or omissions and is subject to change, prior sale or withdrawal from the market. Images are for illustration purposes only.

HIGH-END LIVING IN RIVIERA DE SÃO LOURENÇO.

Alexandre Rodrigues

CRECI 44468-J

+55 (13) 99628-7514

VIEW ALL PHOTOS →

MARINEHOUSE.COM.BR