HOUSE WITH 5 EN-SUITE BEDROOMS AND 390 M² FOR SALE IN RIVIERA DE SÃO LOURENÇO

R$ 8.900.000 (US$ 1,490,787)

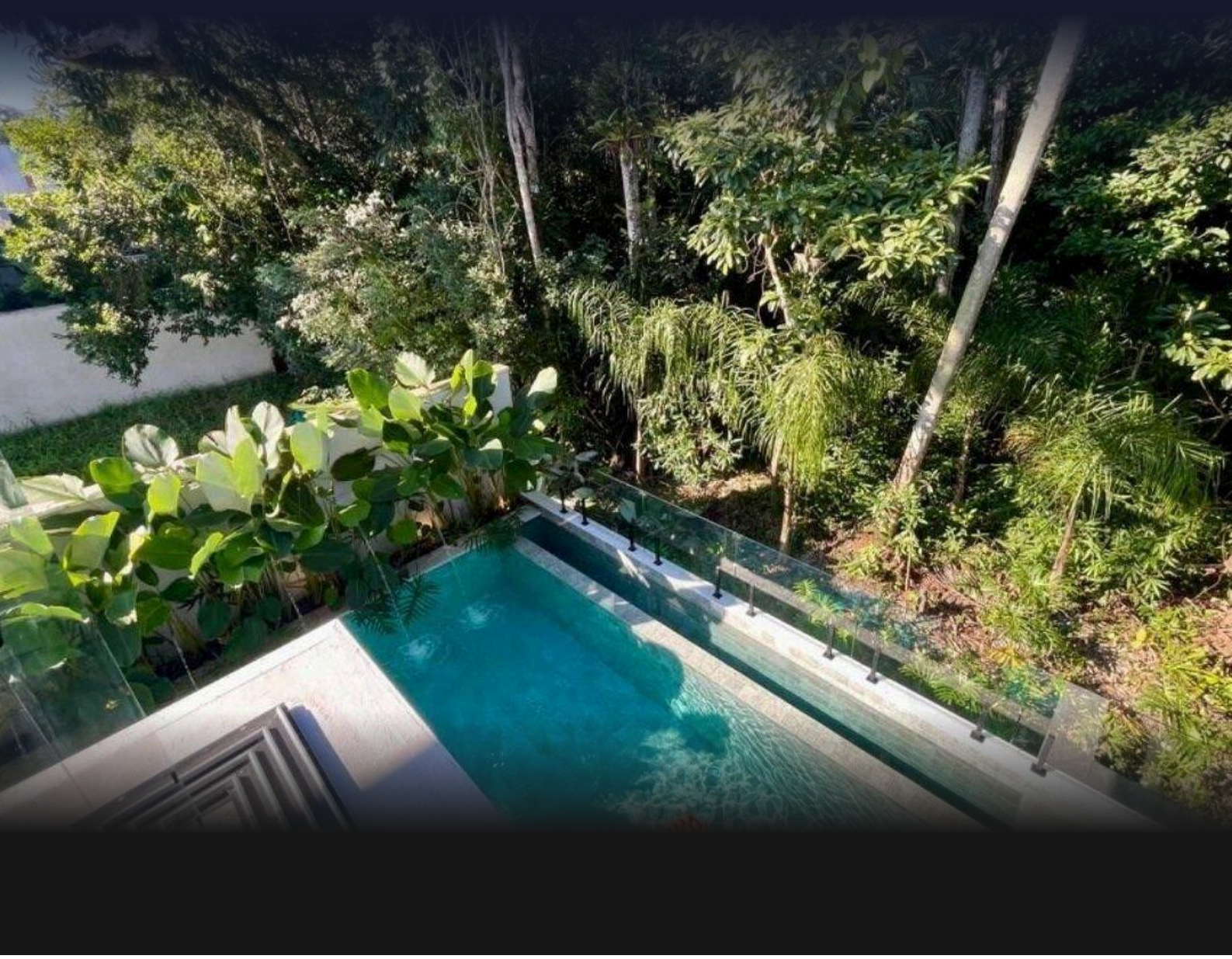

REF	BEDROOMS	SUITES	PARKING	AREA M²
ZY-5920	5	5	4	391

Condo fee R$ 1.100/month Property tax (IPTU) R$ 1.090/year

Prices and availability are subject to change without notice. The information in this document may contain errors or omissions and is subject to change, prior sale or withdrawal from the market. Images are for illustration purposes only.

HOUSE WITH 5 EN-SUITE BEDROOMS AND 390 M² FOR SALE IN RIVIERA DE SÃO LOURENÇO

High-end residence featuring five bedrooms, each with en suite bathrooms, delivering exceptional comfort and privacy for its residents. Spanning 420 square meters of living space, the property offers generous and thoughtfully designed areas, complemented by two covered garage spaces for everyday convenience. Located in Riviera de São Lourenço in Bertioga, this residence benefits from a fully developed community recognized for its complete infrastructure, proximity to pristine beaches, and elevated quality of life standards, establishing itself as a premier address along São Paulo's coast.



Prices and availability are subject to change without notice. The information in this document may contain errors or omissions and is subject to change, prior sale or withdrawal from the market. Images are for illustration purposes only.

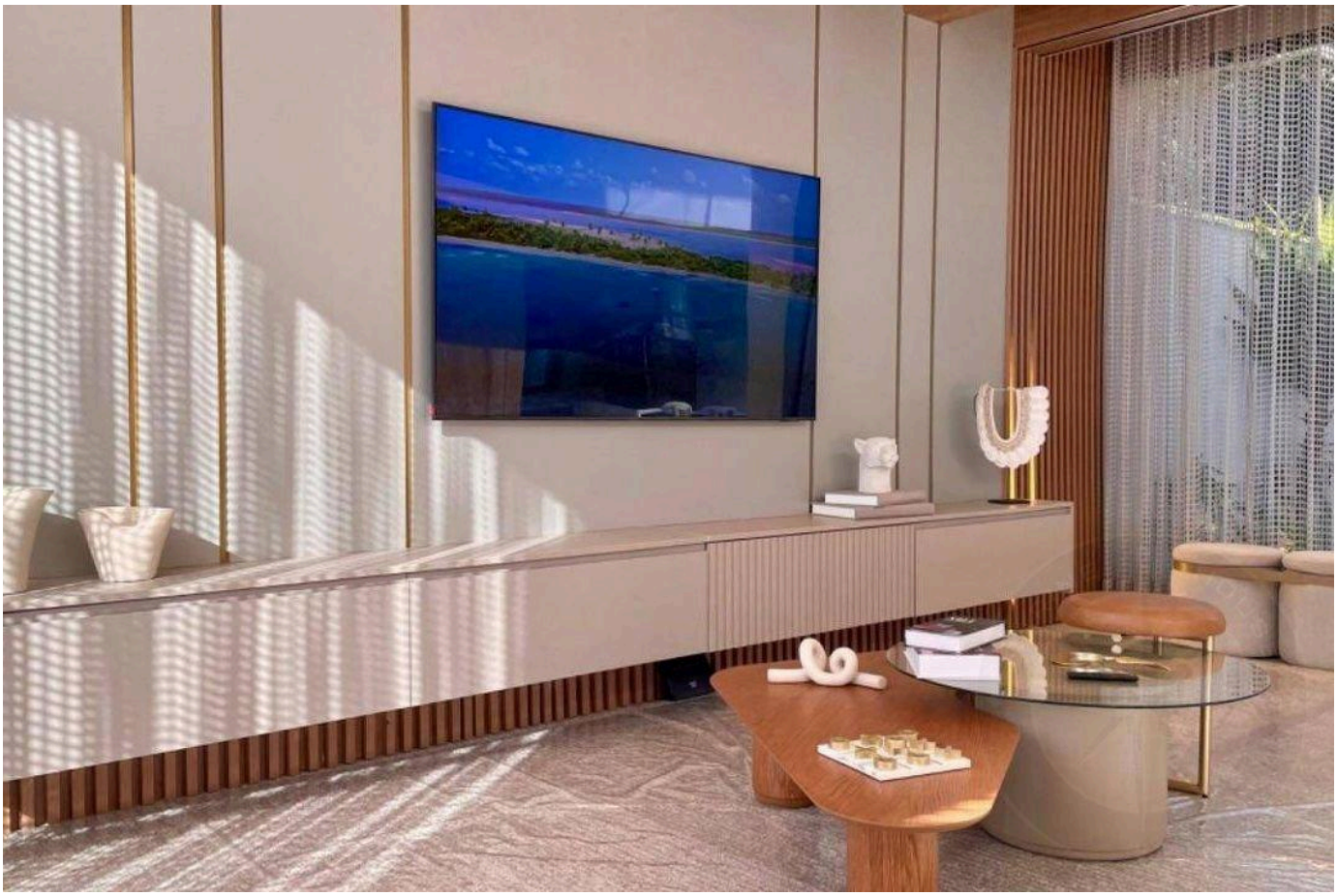

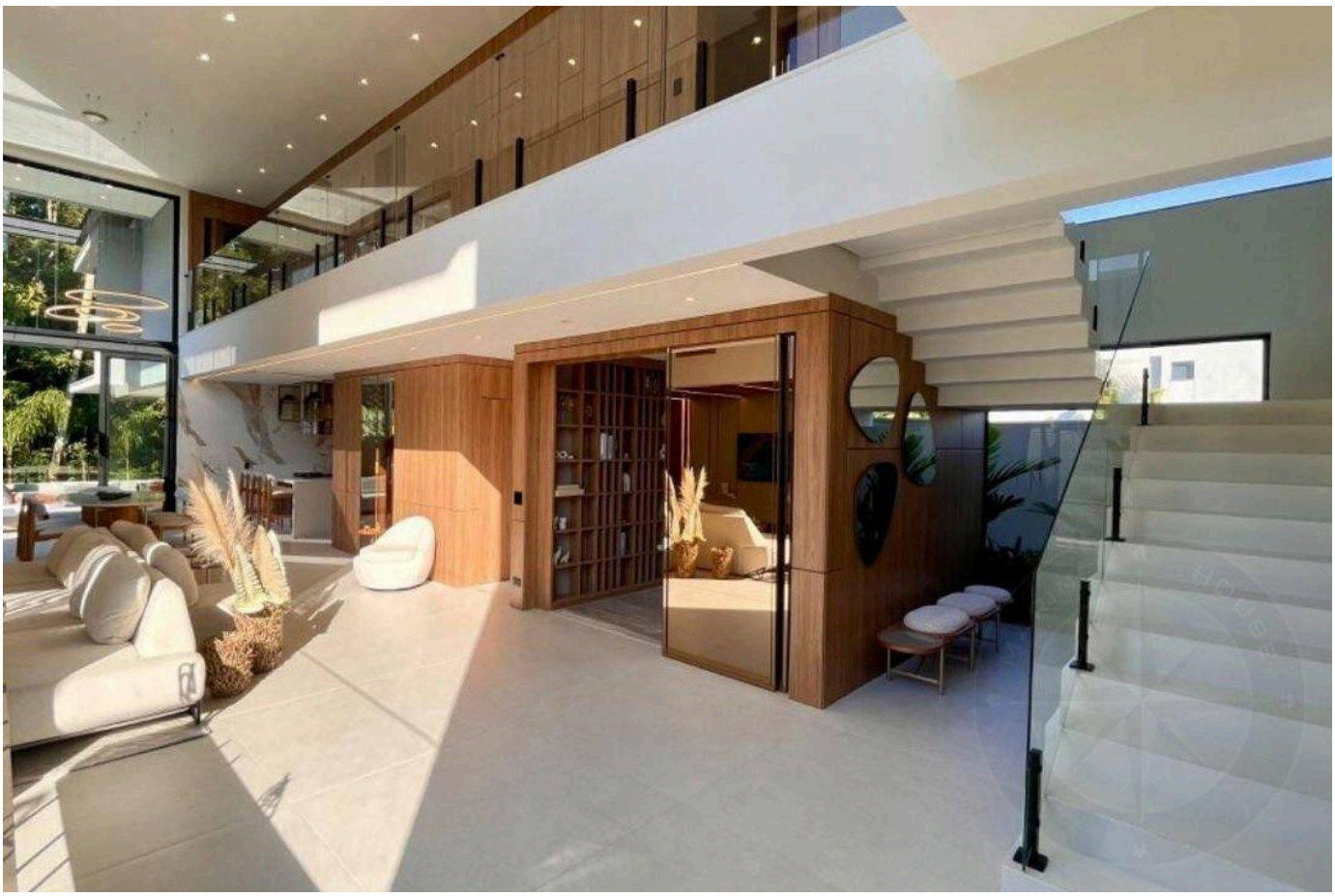

Prices and availability are subject to change without notice. The information in this document may contain errors or omissions and is subject to change, prior sale or withdrawal from the market. Images are for illustration purposes only.





Prices and availability are subject to change without notice. The information in this document may contain errors or omissions and is subject to change, prior sale or withdrawal from the market. Images are for illustration purposes only.

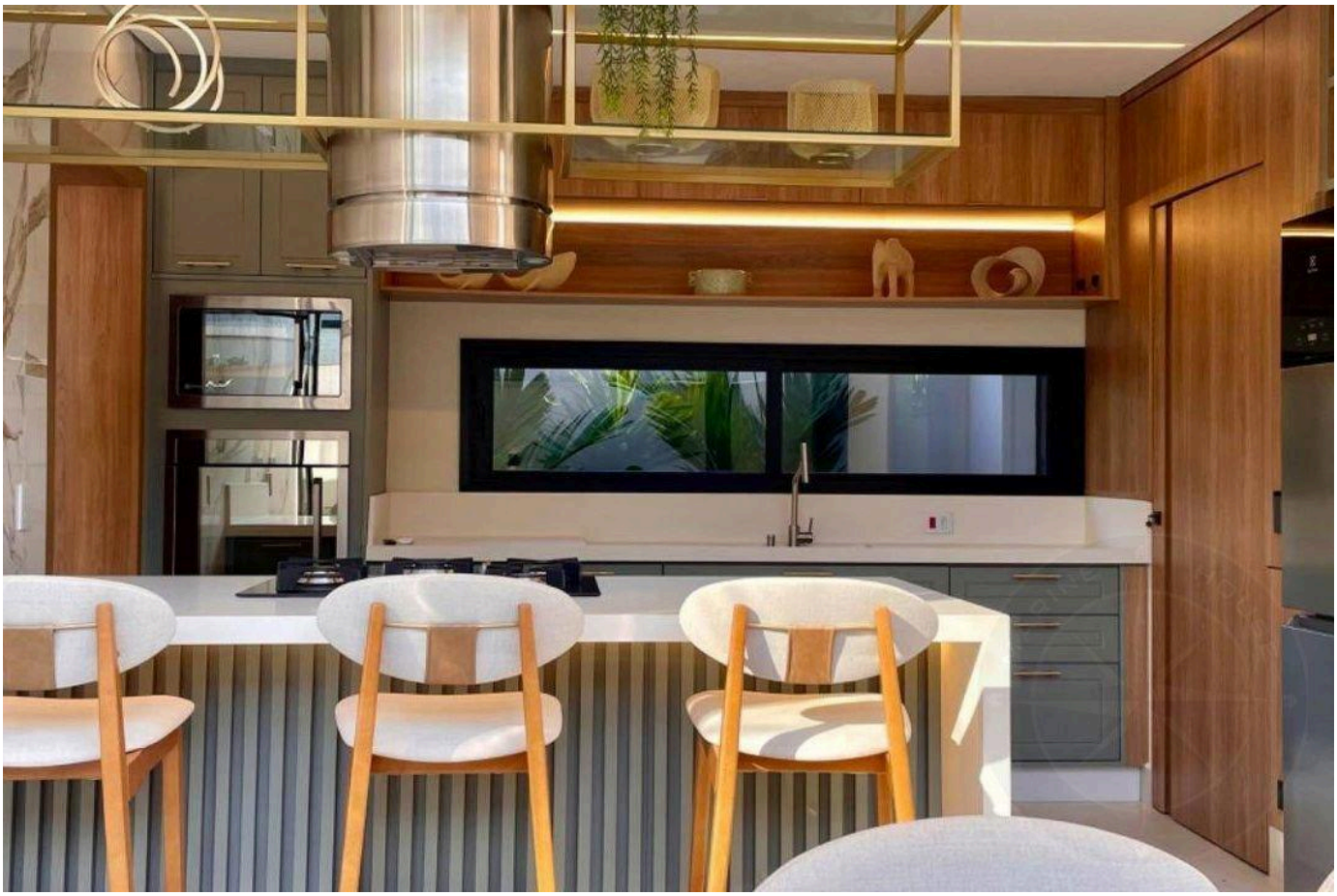

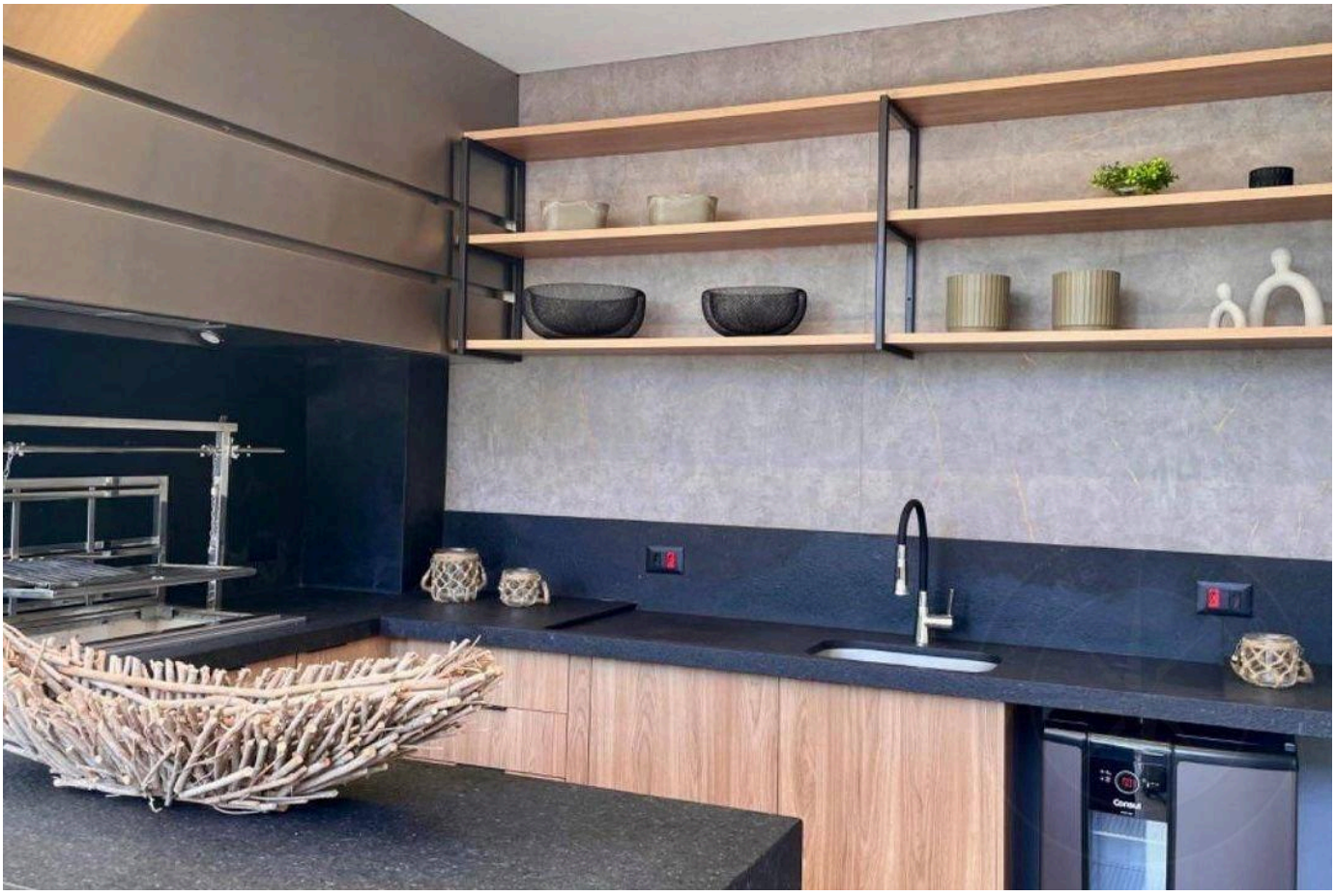

Prices and availability are subject to change without notice. The information in this document may contain errors or omissions and is subject to change, prior sale or withdrawal from the market. Images are for illustration purposes only.



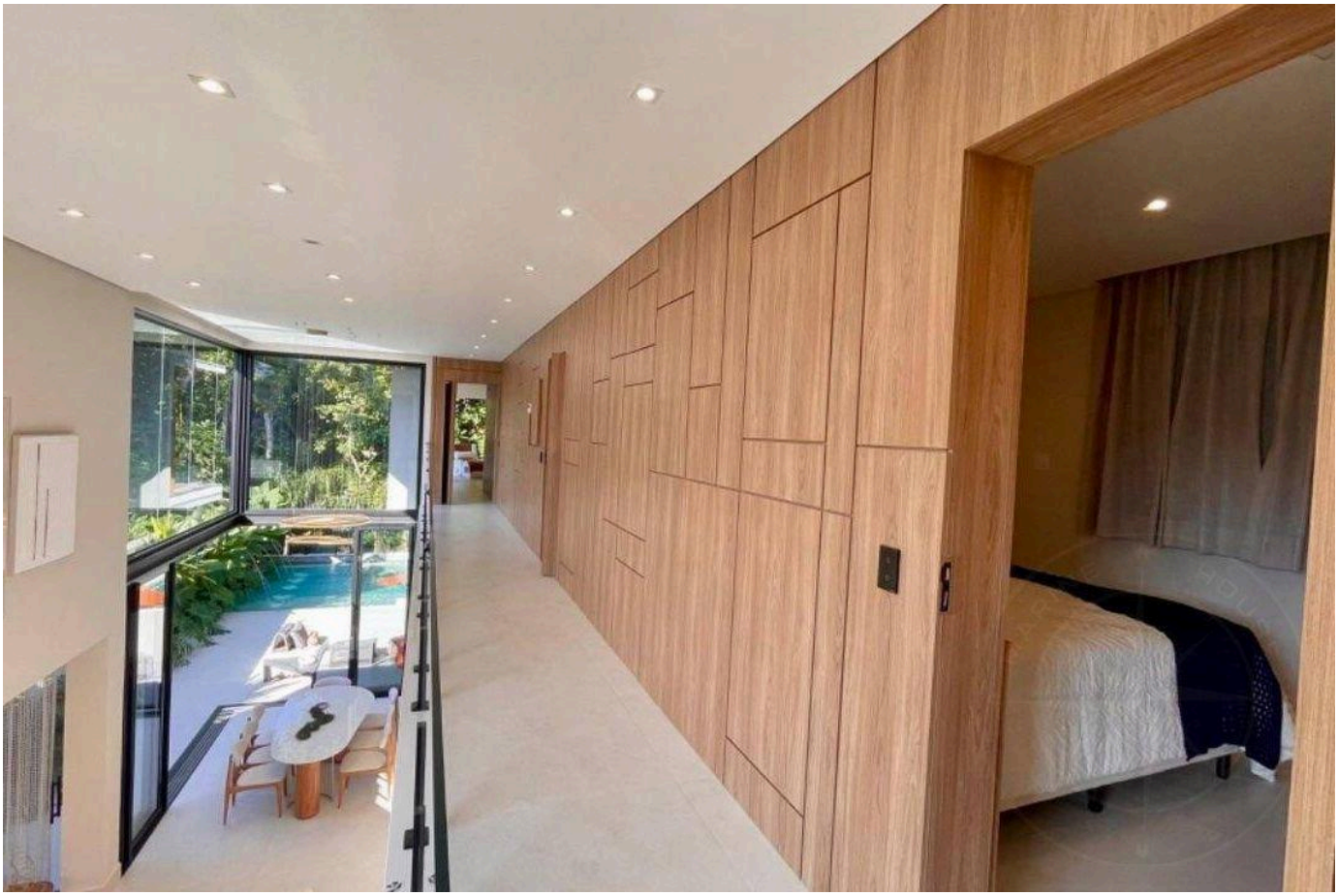

Prices and availability are subject to change without notice. The information in this document may contain errors or omissions and is subject to change, prior sale or withdrawal from the market. Images are for illustration purposes only.





Prices and availability are subject to change without notice. The information in this document may contain errors or omissions and is subject to change, prior sale or withdrawal from the market. Images are for illustration purposes only.





Prices and availability are subject to change without notice. The information in this document may contain errors or omissions and is subject to change, prior sale or withdrawal from the market. Images are for illustration purposes only.





Prices and availability are subject to change without notice. The information in this document may contain errors or omissions and is subject to change, prior sale or withdrawal from the market. Images are for illustration purposes only.

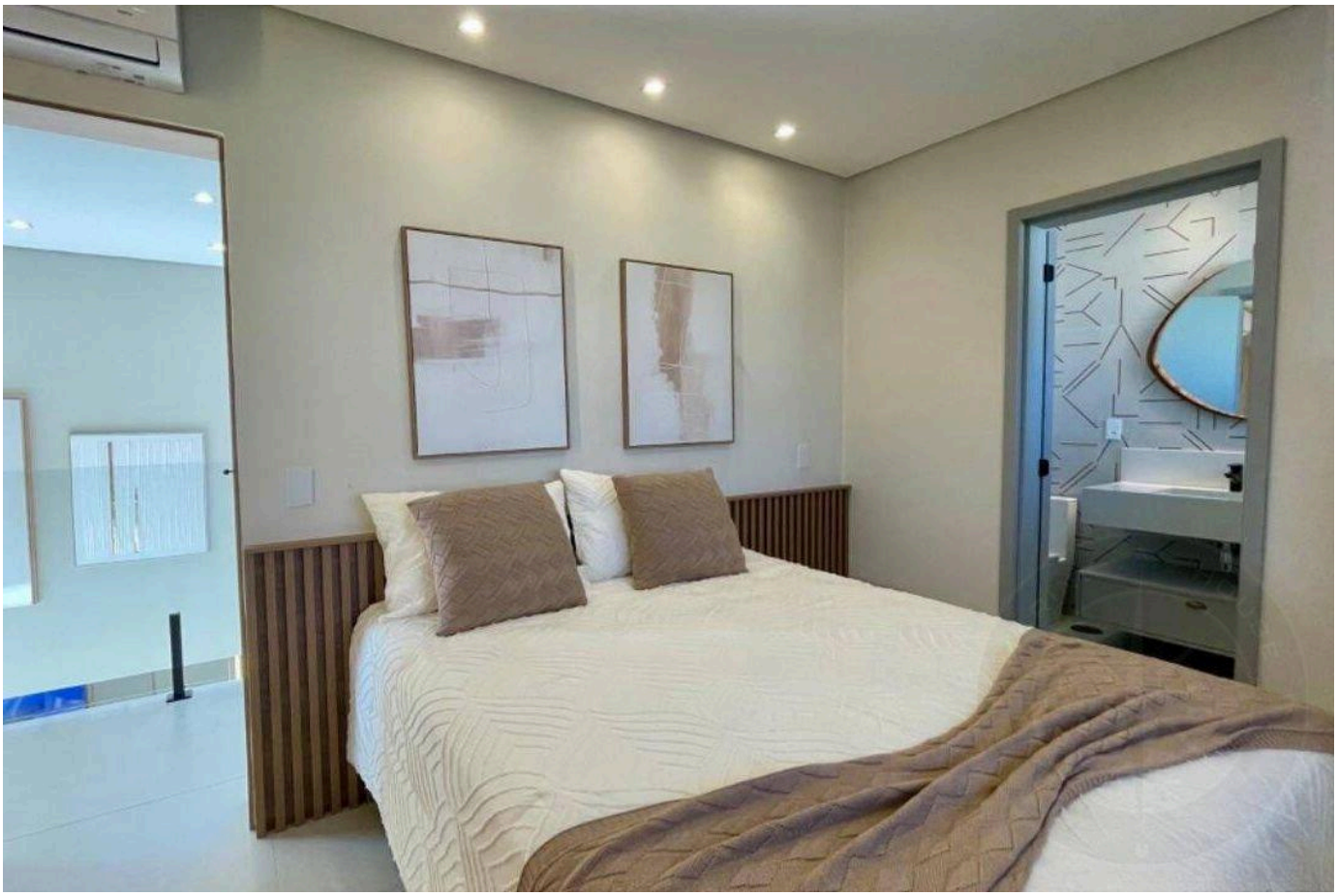



Prices and availability are subject to change without notice. The information in this document may contain errors or omissions and is subject to change, prior sale or withdrawal from the market. Images are for illustration purposes only.

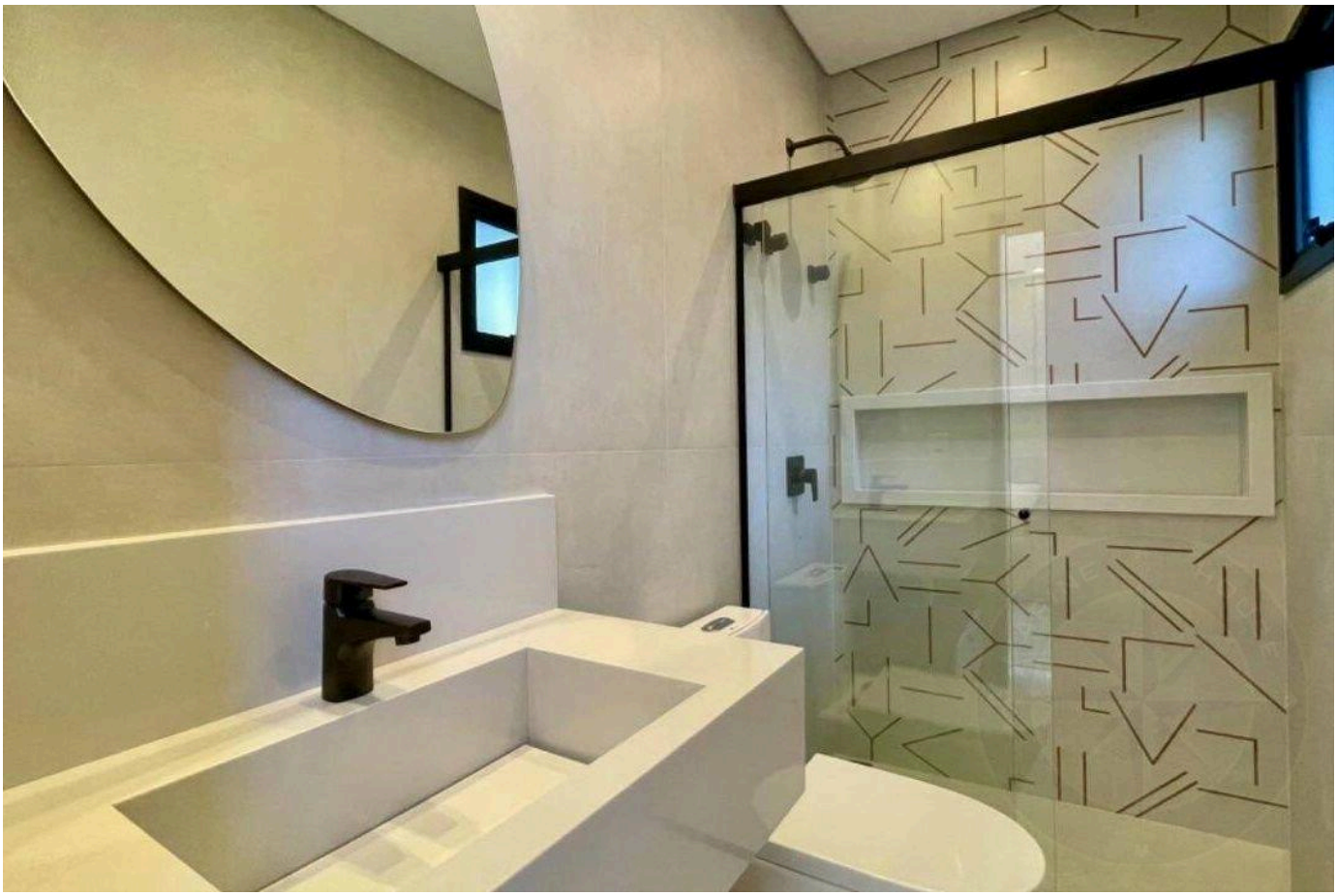



Prices and availability are subject to change without notice. The information in this document may contain errors or omissions and is subject to change, prior sale or withdrawal from the market. Images are for illustration purposes only.

HIGH-END LIVING IN RIVIERA DE SÃO LOURENÇO.

Alexandre Rodrigues

CRECI 44468-J

+55 (13) 99628-7514

VIEW ALL PHOTOS →

MARINEHOUSE.COM.BR