HOUSE WITH 5 EN-SUITE BEDROOMS AND 357 M² FOR SALE IN RIVIERA DE SÃO LOURENÇO

R$ 10.980.000 (US$ 1,839,196)



REF	BEDROOMS	SUITES	PARKING	AREA M²
ZY-5914	5	5	4	357

Condo fee R$ 1.219/month Property tax (IPTU) R$ 1.383/year

Prices and availability are subject to change without notice. The information in this document may contain errors or omissions and is subject to change, prior sale or withdrawal from the market. Images are for illustration purposes only.

HOUSE WITH 5 EN-SUITE BEDROOMS AND 357 M² FOR SALE IN RIVIERA DE SÃO LOURENÇO

High-standard residence featuring five en suite bedrooms across 411 square meters of built area. The property includes four covered parking spaces, delivering comfort and convenience for residents. The architectural design emphasizes functionality and refinement, providing spacious, well-proportioned environments for families seeking sophistication and quality of life. Located in Riviera de São Lourenço in Bertioga, this residence benefits from the comprehensive infrastructure of the development, proximity to pristine beaches, and the elevated living standards that define the region. Easy access to key areas within Riviera and comprehensive condominium security establish this as a premier address on the São Paulo coast.

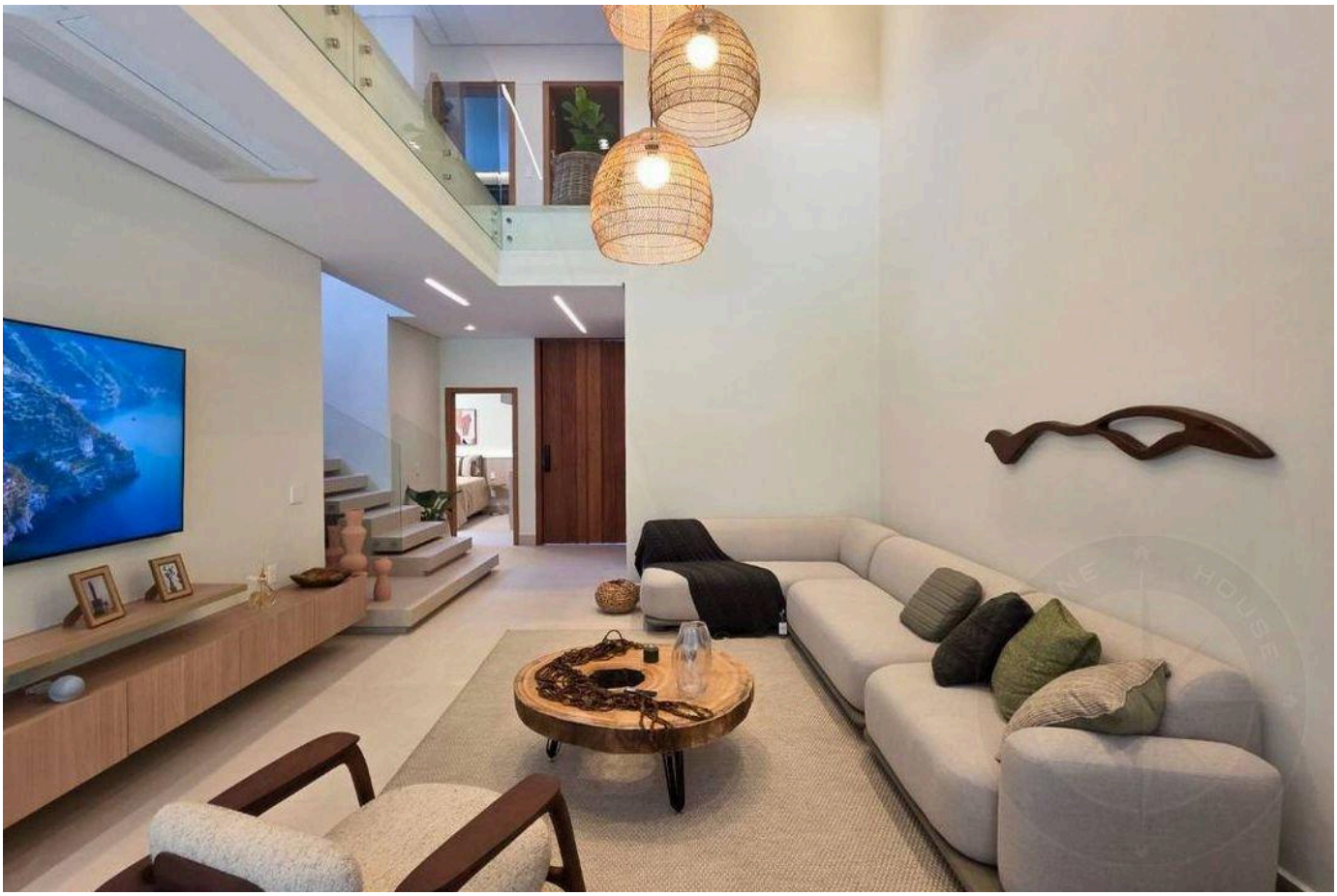

Prices and availability are subject to change without notice. The information in this document may contain errors or omissions and is subject to change, prior sale or withdrawal from the market. Images are for illustration purposes only.

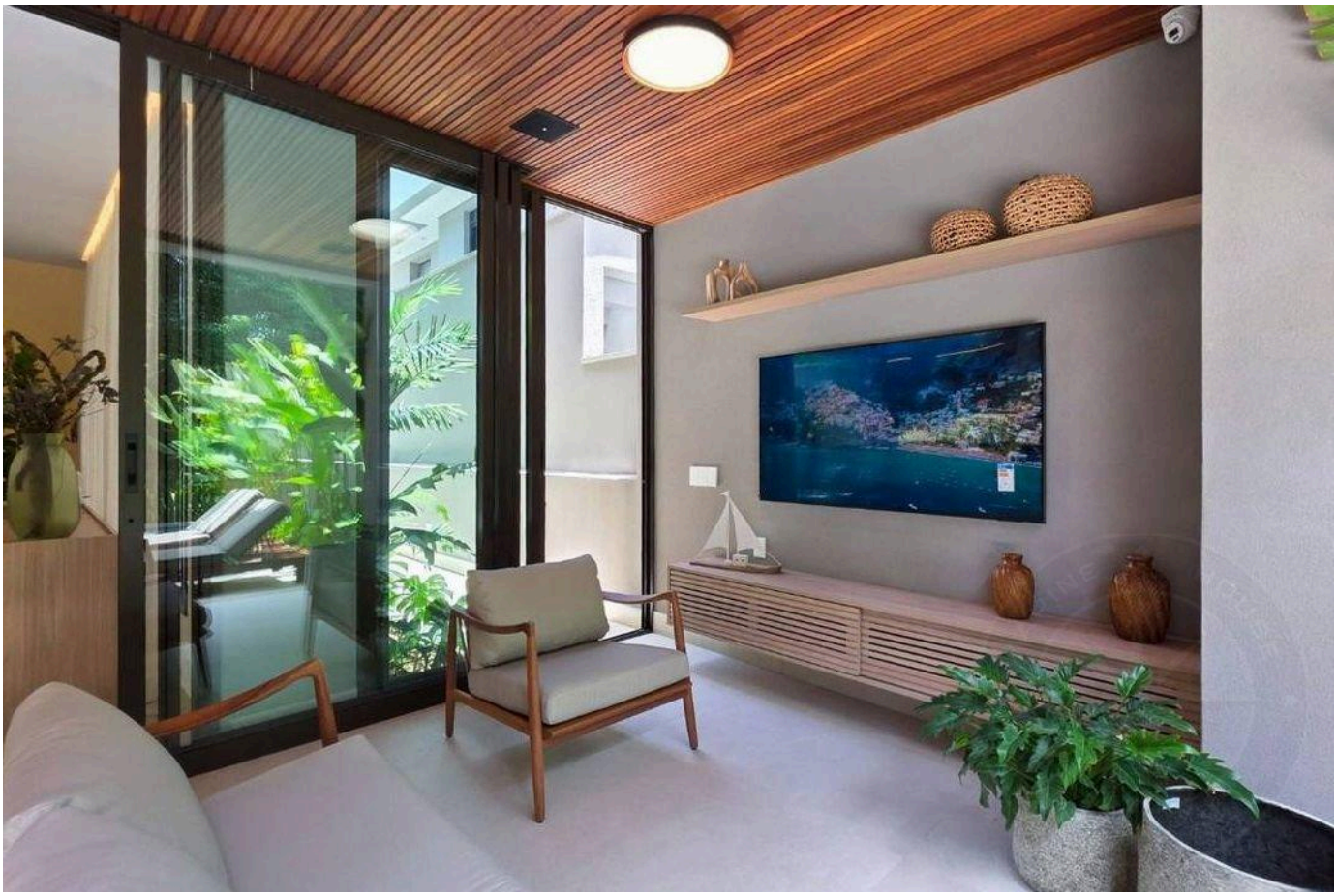



Prices and availability are subject to change without notice. The information in this document may contain errors or omissions and is subject to change, prior sale or withdrawal from the market. Images are for illustration purposes only.

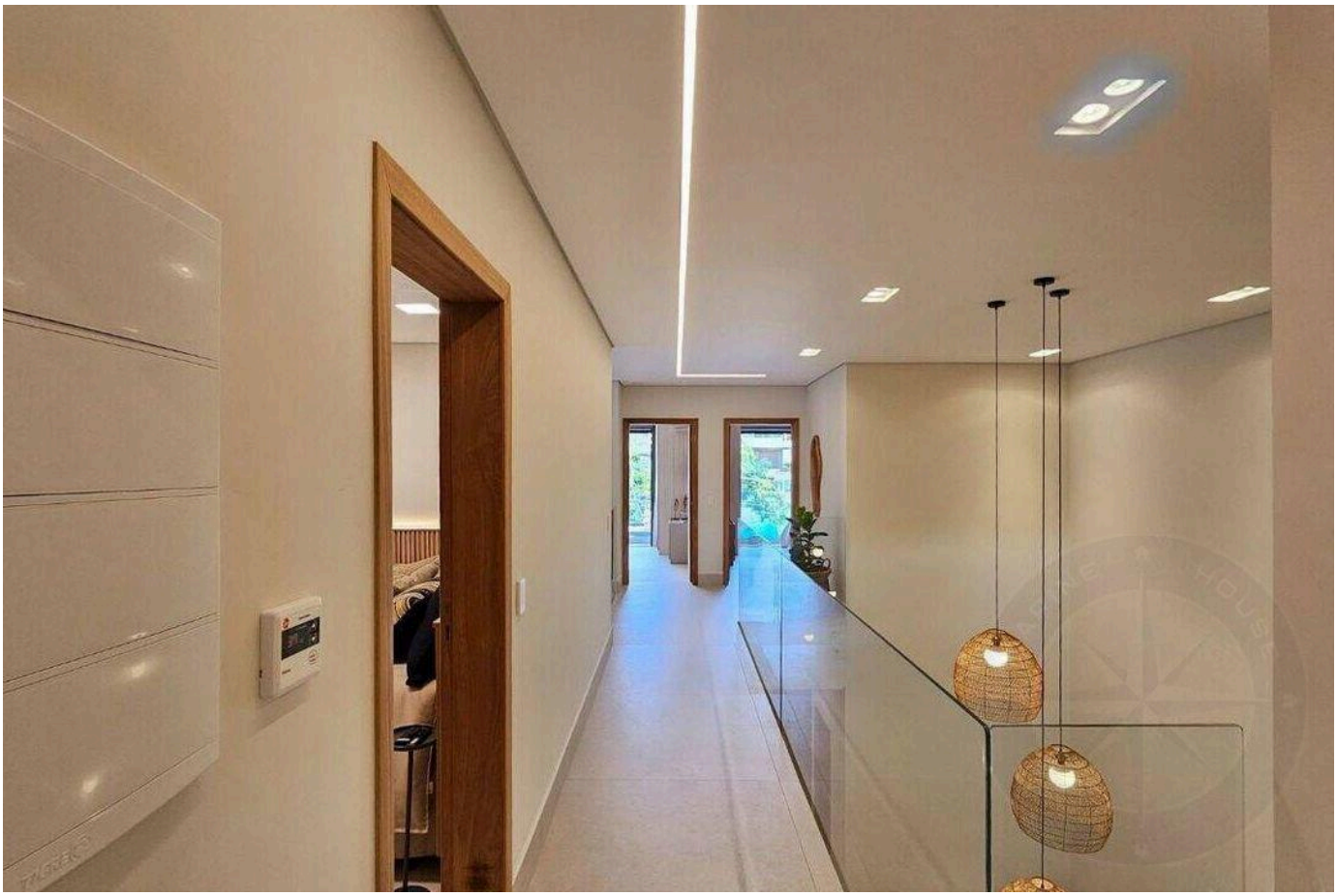

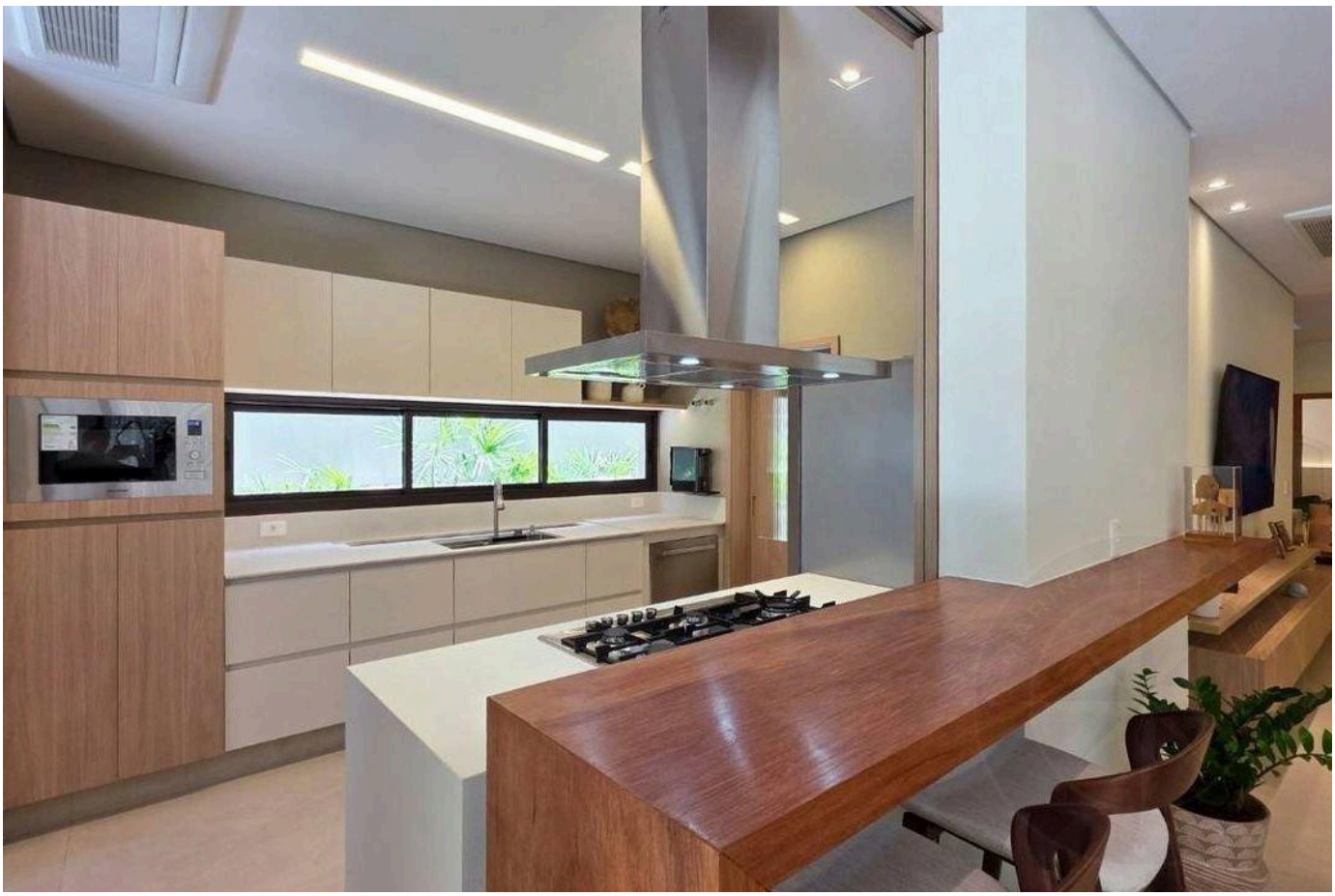

Prices and availability are subject to change without notice. The information in this document may contain errors or omissions and is subject to change, prior sale or withdrawal from the market. Images are for illustration purposes only.

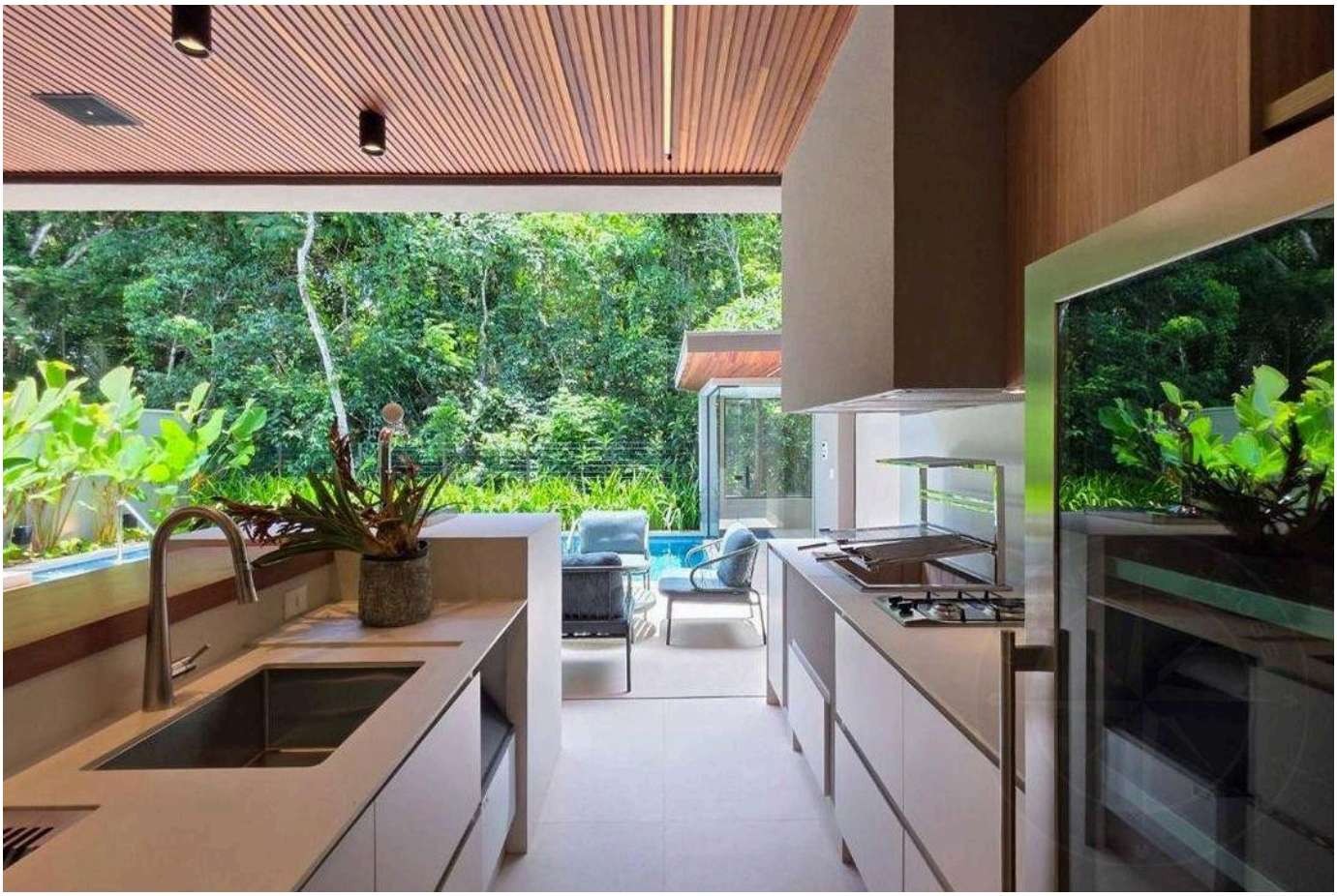



Prices and availability are subject to change without notice. The information in this document may contain errors or omissions and is subject to change, prior sale or withdrawal from the market. Images are for illustration purposes only.

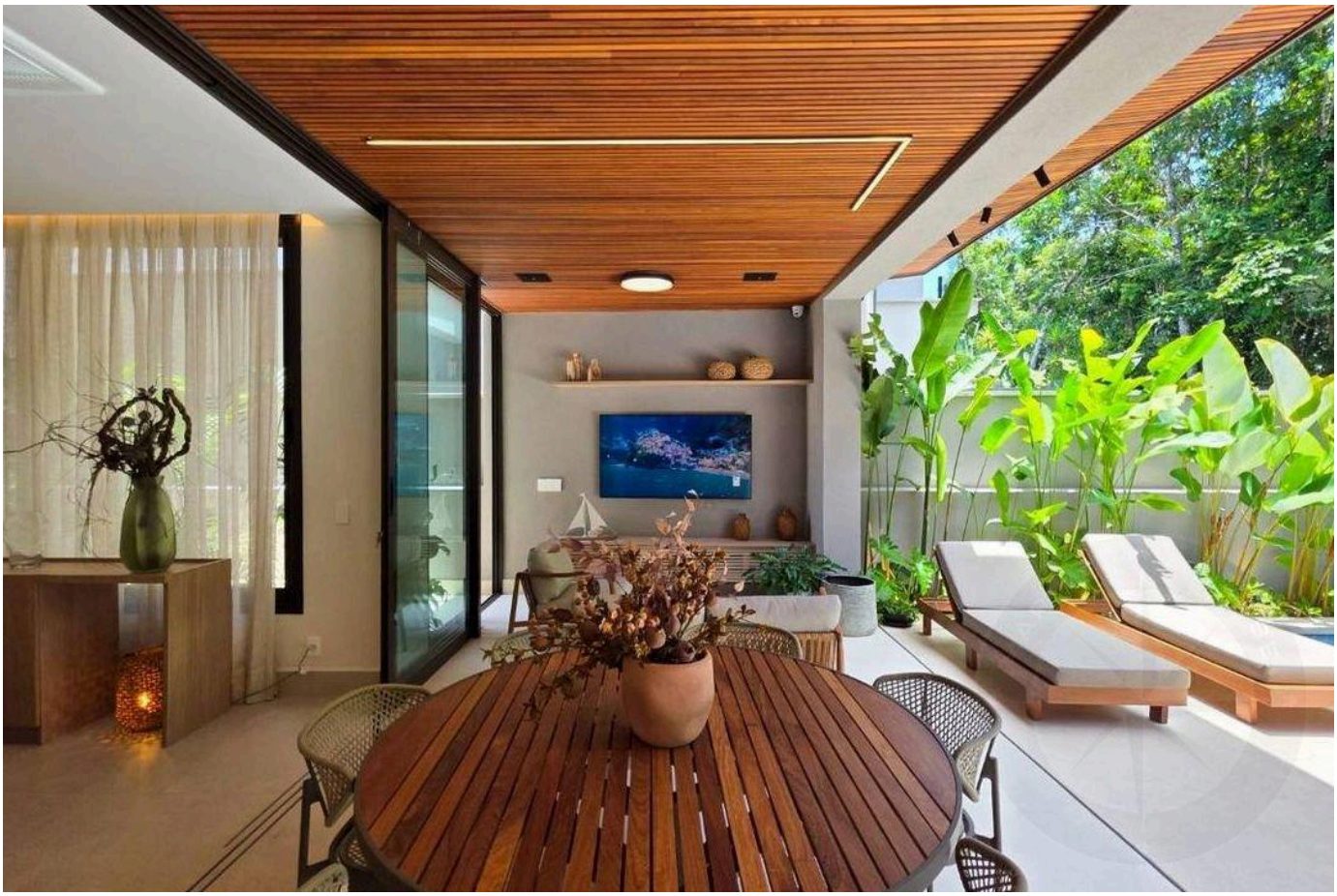



Prices and availability are subject to change without notice. The information in this document may contain errors or omissions and is subject to change, prior sale or withdrawal from the market. Images are for illustration purposes only.





Prices and availability are subject to change without notice. The information in this document may contain errors or omissions and is subject to change, prior sale or withdrawal from the market. Images are for illustration purposes only.



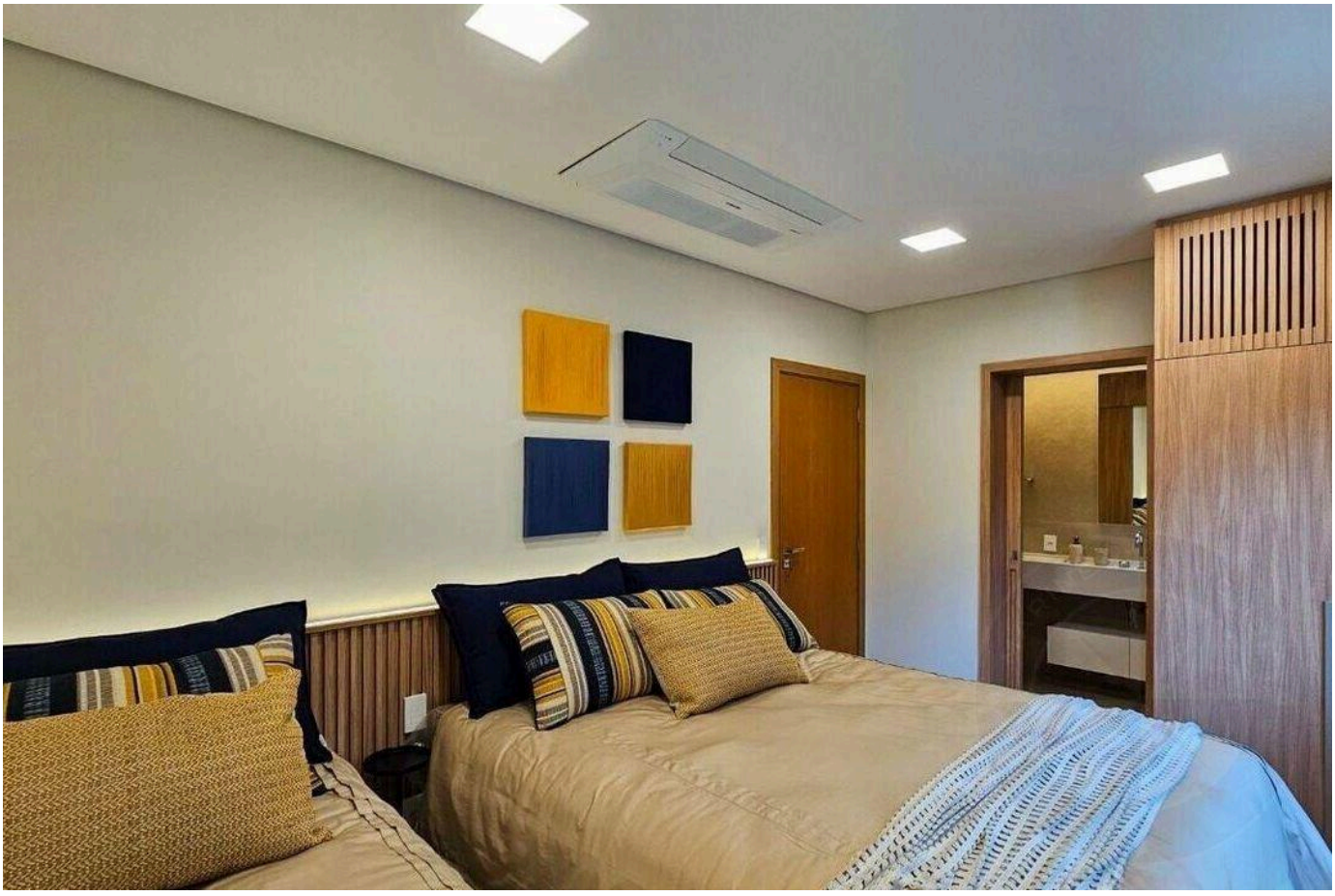

Prices and availability are subject to change without notice. The information in this document may contain errors or omissions and is subject to change, prior sale or withdrawal from the market. Images are for illustration purposes only.



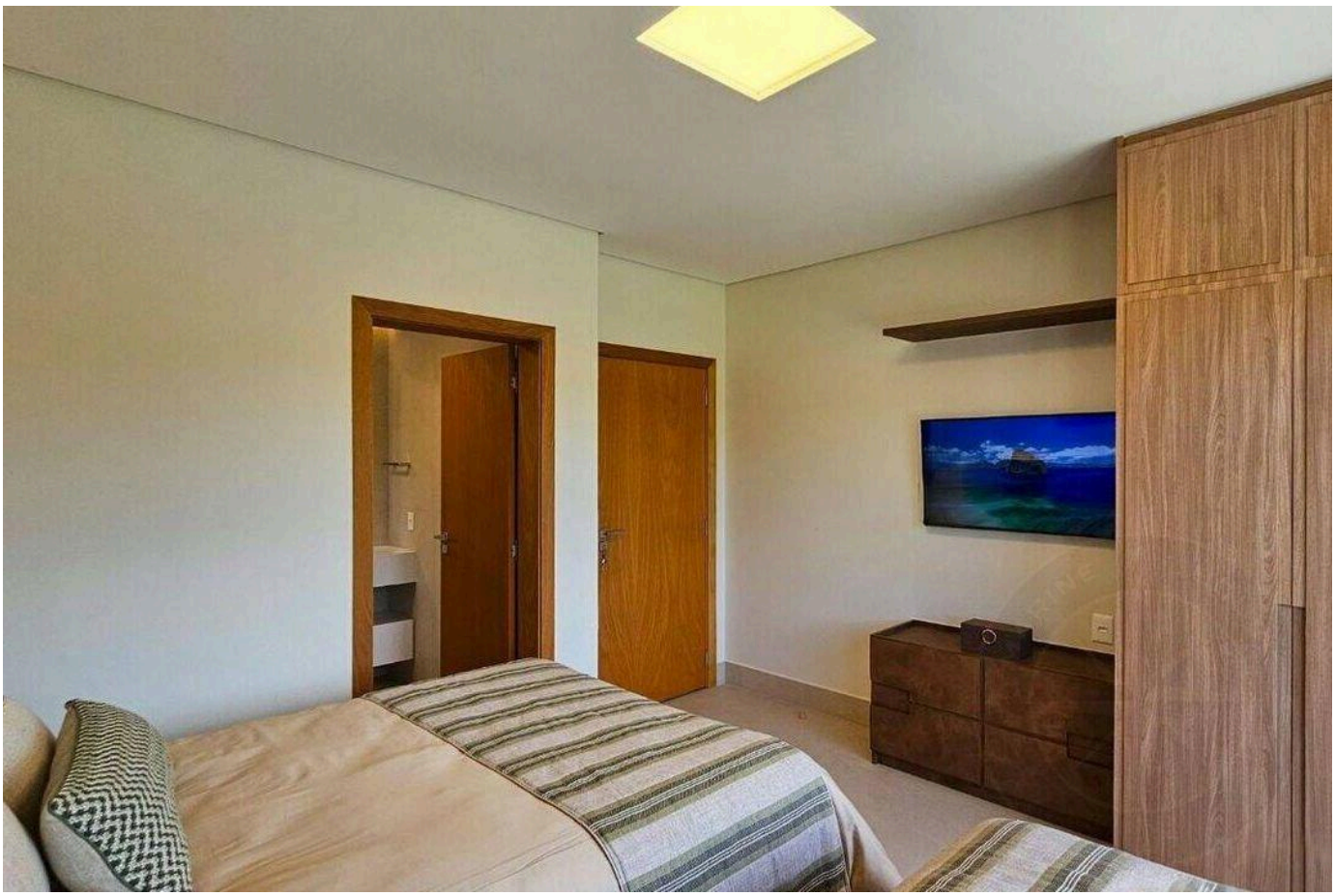

Prices and availability are subject to change without notice. The information in this document may contain errors or omissions and is subject to change, prior sale or withdrawal from the market. Images are for illustration purposes only.





Prices and availability are subject to change without notice. The information in this document may contain errors or omissions and is subject to change, prior sale or withdrawal from the market. Images are for illustration purposes only.

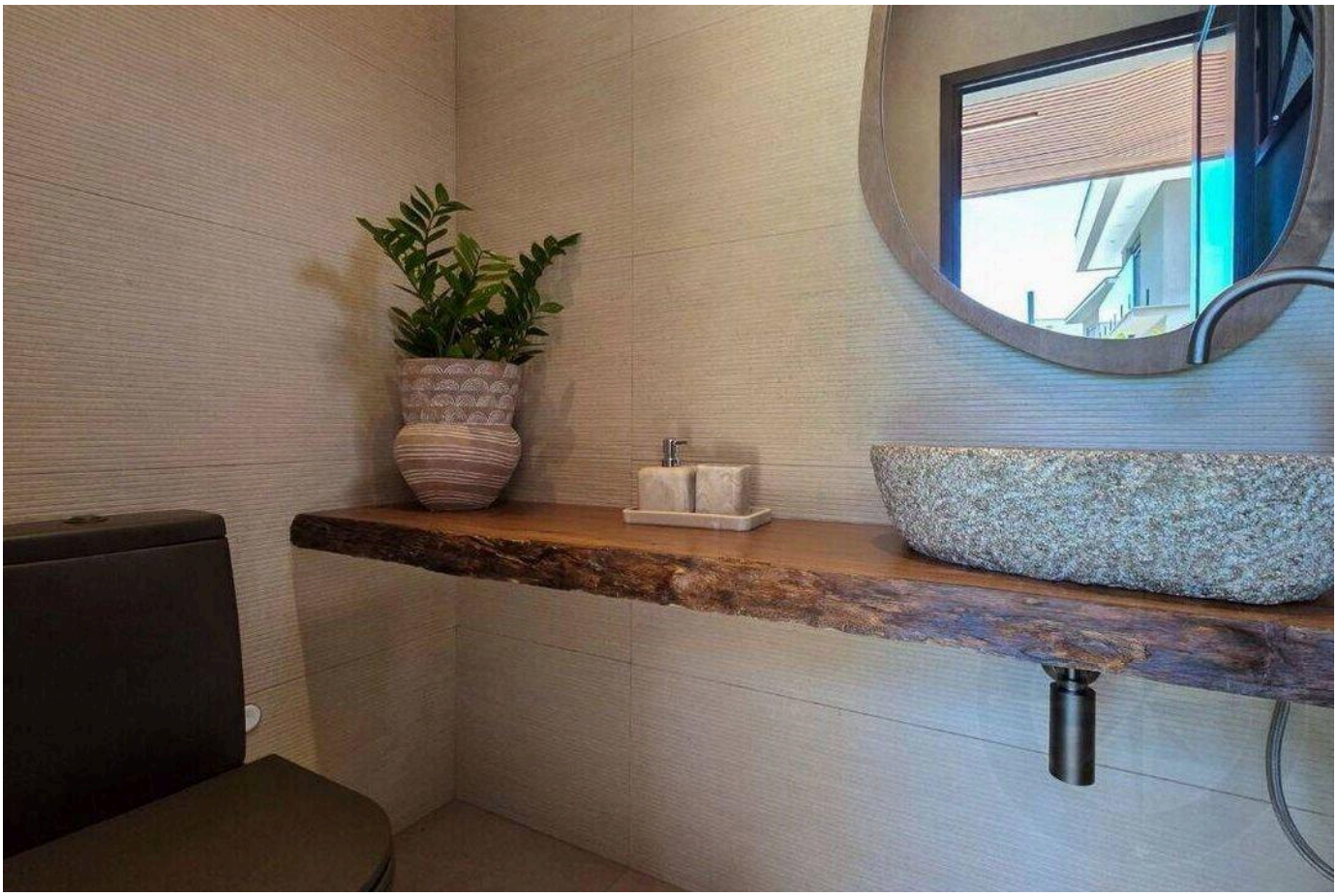



Prices and availability are subject to change without notice. The information in this document may contain errors or omissions and is subject to change, prior sale or withdrawal from the market. Images are for illustration purposes only.

HIGH-END LIVING IN RIVIERA DE SÃO LOURENÇO.

Alexandre Rodrigues

CRECI 44468-J

+55 (13) 99628-7514

VIEW ALL PHOTOS →

MARINEHOUSE.COM.BR