HOUSE WITH 7 EN-SUITE BEDROOMS AND 600 M² FOR SALE IN RIVIERA DE SÃO LOURENÇO

R$ 30.000.000 (US$ 5,025,126)



REF	BEDROOMS	SUITES	PARKING	AREA M²
ZY-5911	7	7	7	600

Condo fee R$ 1.300/month Property tax (IPTU) R$ 1.700/year

Prices and availability are subject to change without notice. The information in this document may contain errors or omissions and is subject to change, prior sale or withdrawal from the market. Images are for illustration purposes only.

HOUSE WITH 7 EN-SUITE BEDROOMS AND 600 M² FOR SALE IN RIVIERA DE SÃO LOURENÇO

An exceptional standard residence featuring 7 bedrooms, all en suite, distributed across 600 m² of built area. The property offers 7 covered parking spaces, providing comfort and convenience for a large family or multiple guests. The architectural design reflects sophistication and functionality, with generous spaces conceived for residents' well-being. Located in Riviera de São Lourenço in Bertioga, this residence is situated in one of the most prestigious condominiums on the São Paulo coast, distinguished by complete infrastructure, proximity to beautiful beaches, and an elevated standard of quality of life. The region offers security, access to quality services, and the tranquility characteristic of this renowned development.

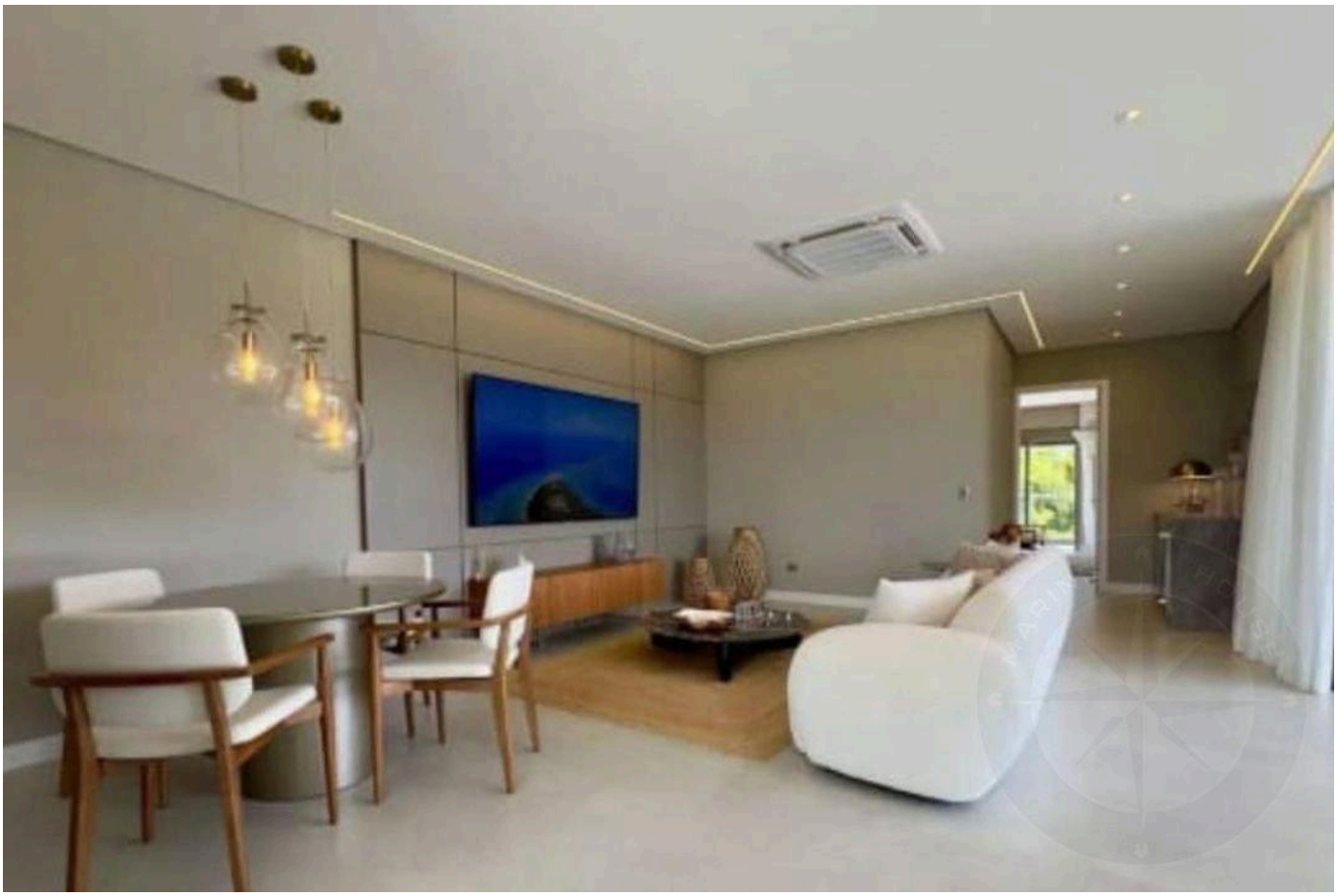

Prices and availability are subject to change without notice. The information in this document may contain errors or omissions and is subject to change, prior sale or withdrawal from the market. Images are for illustration purposes only.

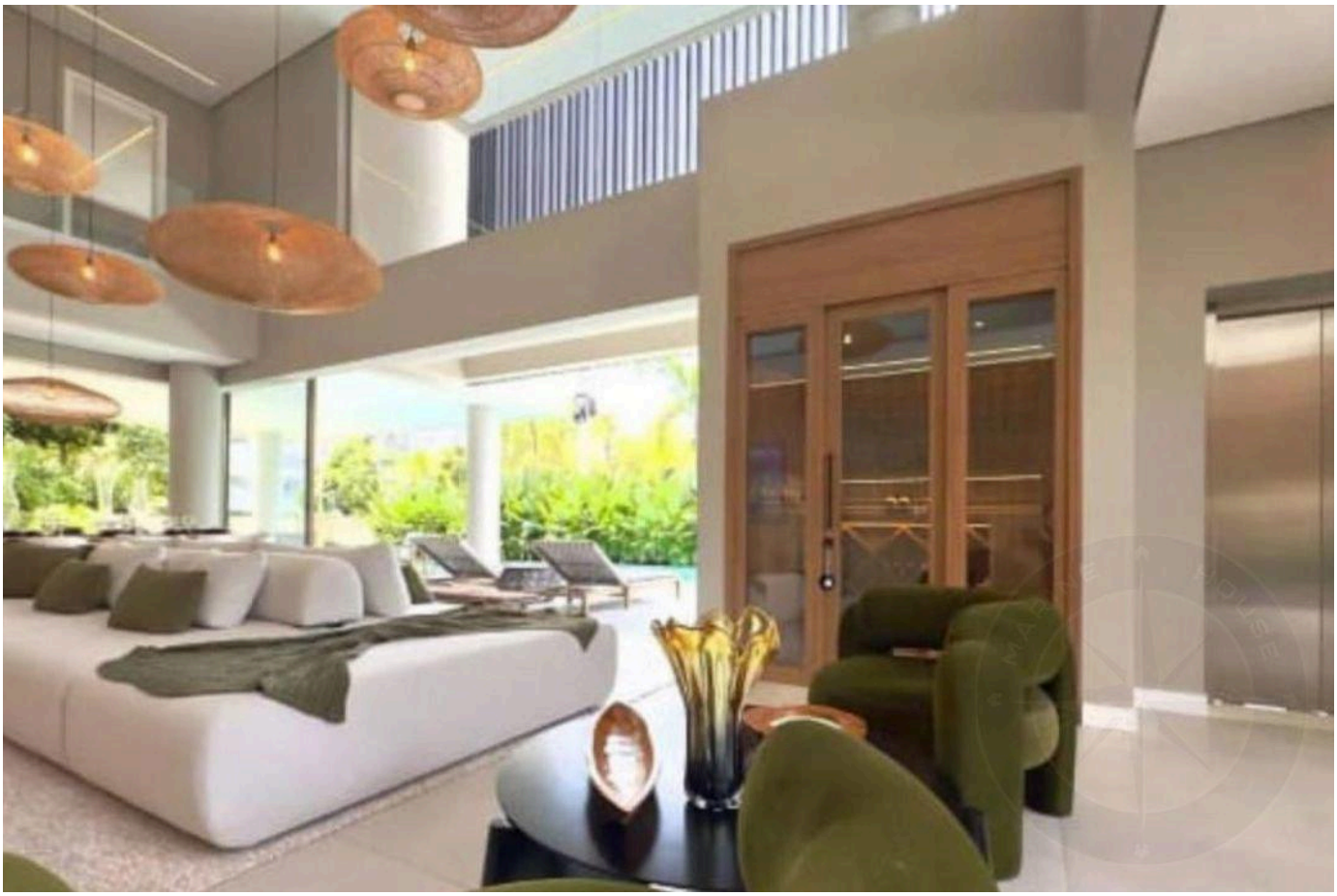



Prices and availability are subject to change without notice. The information in this document may contain errors or omissions and is subject to change, prior sale or withdrawal from the market. Images are for illustration purposes only.

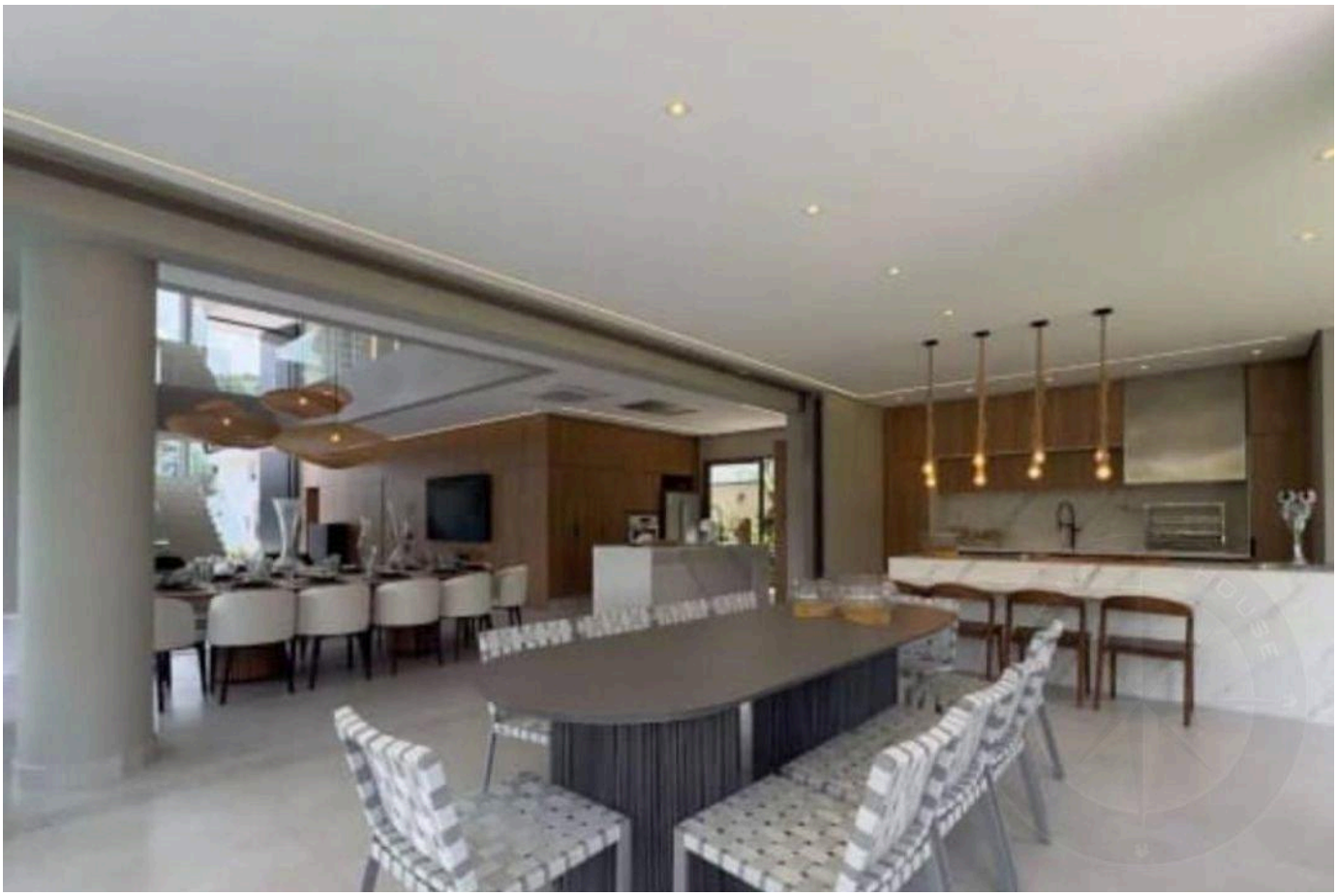



Prices and availability are subject to change without notice. The information in this document may contain errors or omissions and is subject to change, prior sale or withdrawal from the market. Images are for illustration purposes only.

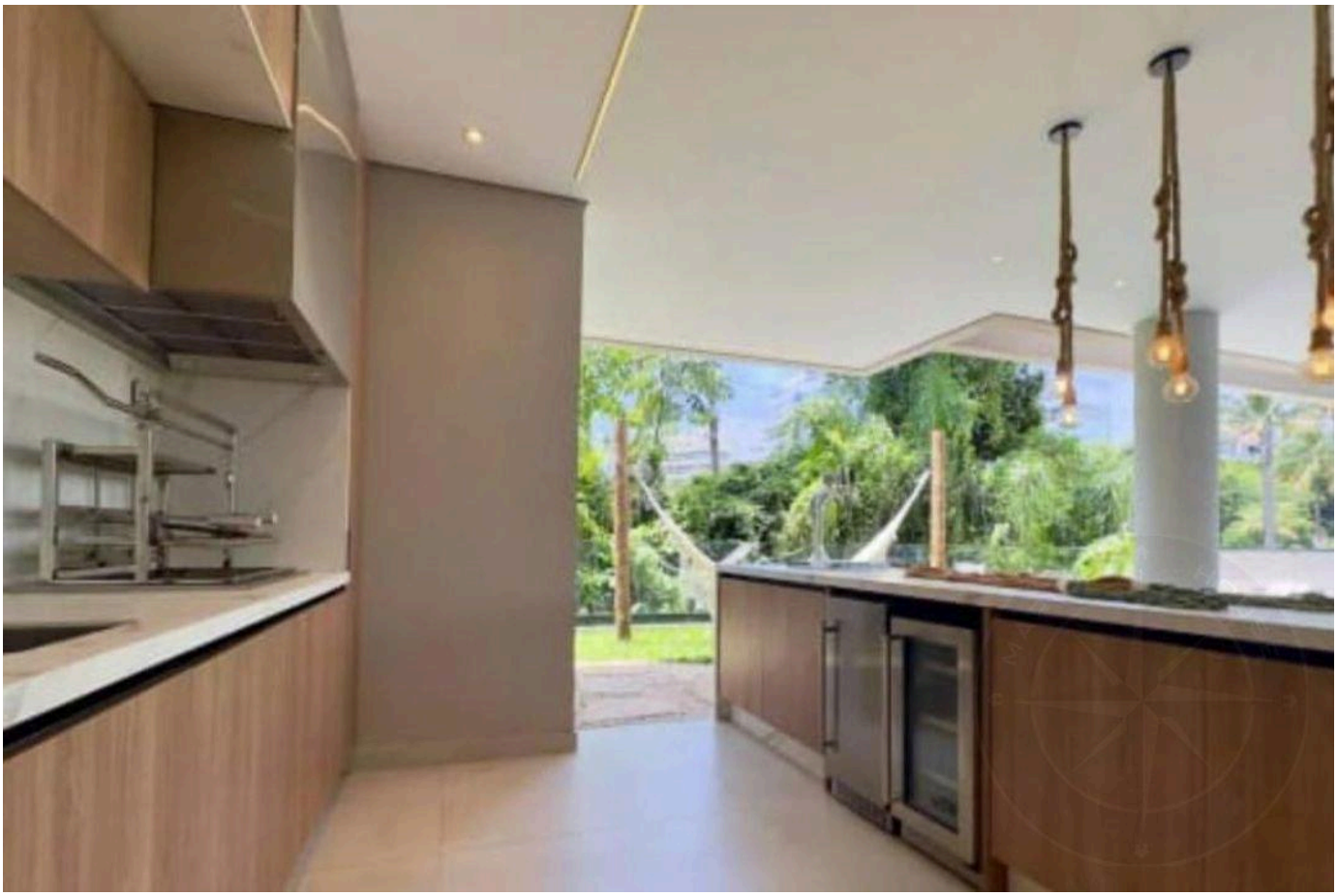



Prices and availability are subject to change without notice. The information in this document may contain errors or omissions and is subject to change, prior sale or withdrawal from the market. Images are for illustration purposes only.

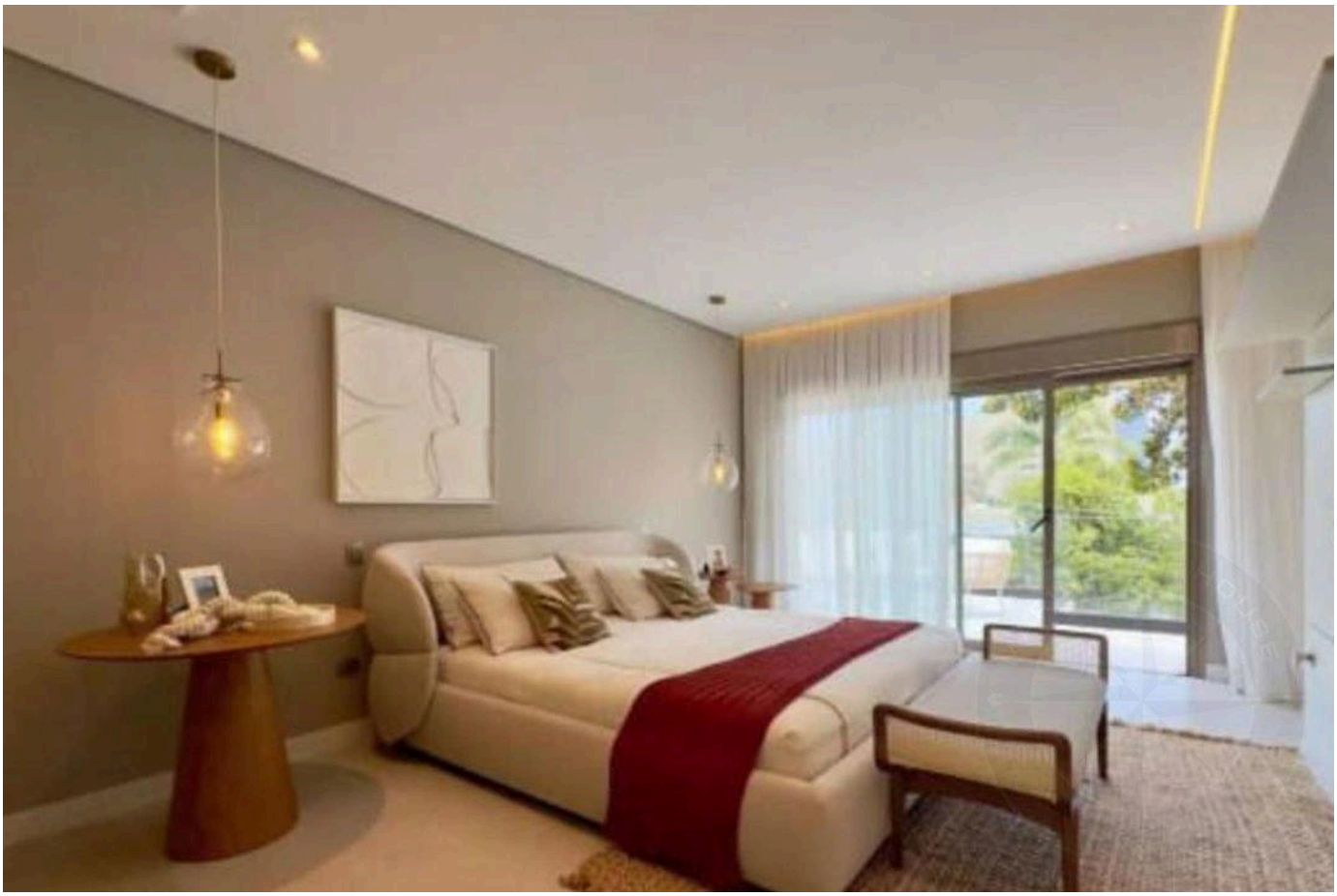



Prices and availability are subject to change without notice. The information in this document may contain errors or omissions and is subject to change, prior sale or withdrawal from the market. Images are for illustration purposes only.





Prices and availability are subject to change without notice. The information in this document may contain errors or omissions and is subject to change, prior sale or withdrawal from the market. Images are for illustration purposes only.





Prices and availability are subject to change without notice. The information in this document may contain errors or omissions and is subject to change, prior sale or withdrawal from the market. Images are for illustration purposes only.



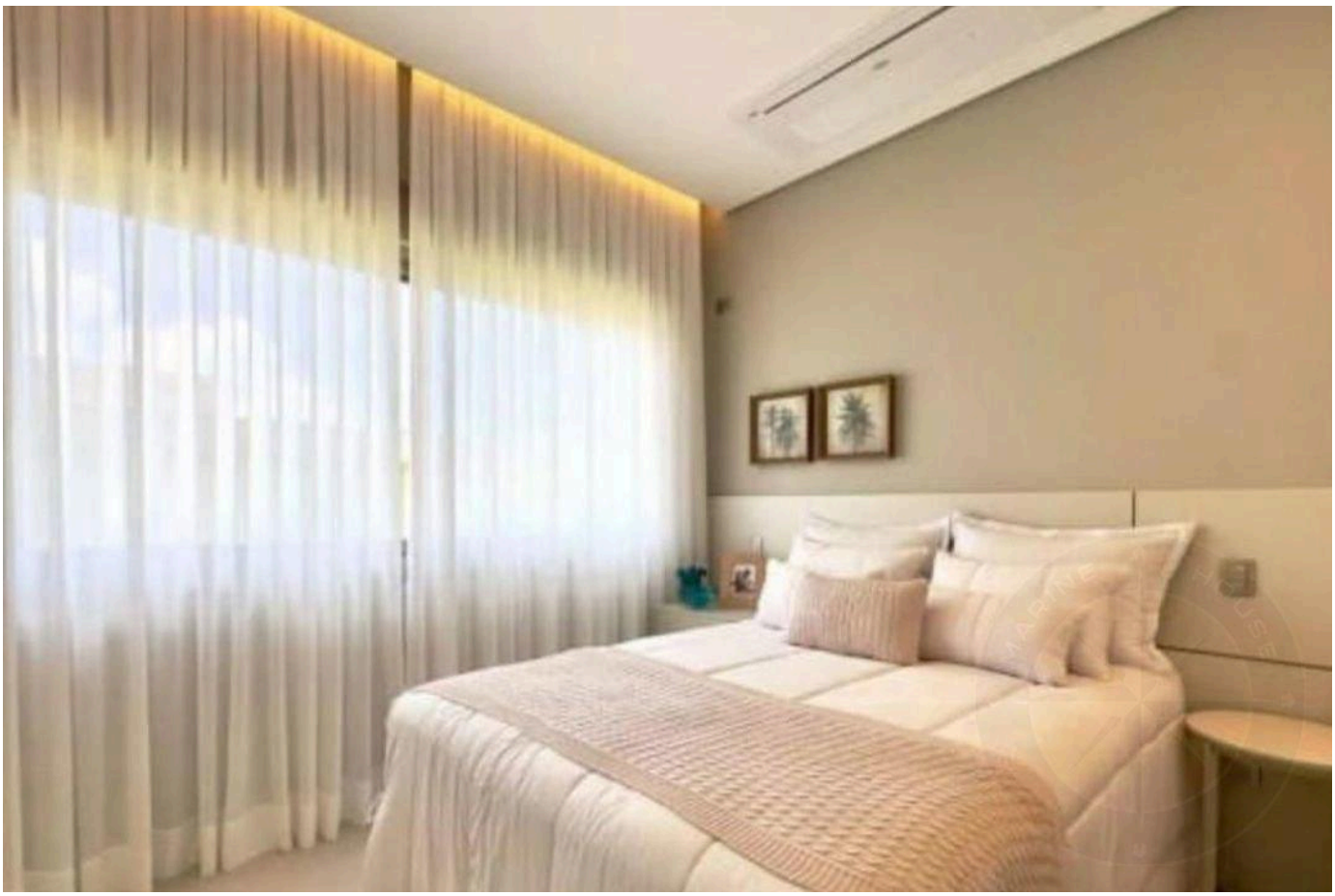

Prices and availability are subject to change without notice. The information in this document may contain errors or omissions and is subject to change, prior sale or withdrawal from the market. Images are for illustration purposes only.





Prices and availability are subject to change without notice. The information in this document may contain errors or omissions and is subject to change, prior sale or withdrawal from the market. Images are for illustration purposes only.





Prices and availability are subject to change without notice. The information in this document may contain errors or omissions and is subject to change, prior sale or withdrawal from the market. Images are for illustration purposes only.

HIGH-END LIVING IN RIVIERA DE SÃO LOURENÇO.

Alexandre Rodrigues

CRECI 44468-J

+55 (13) 99628-7514

VIEW ALL PHOTOS →

MARINEHOUSE.COM.BR