HOUSE WITH 6 BEDROOMS, OF WHICH 5 EN SUITE, AND 489 M² FOR SALE IN RIVIERA DE SÃO LOURENÇO

R$ 9.800.000 (US$ 1,641,541)



REF	BEDROOMS	SUITES	PARKING	AREA M²
ZY-5908	6	5	8	489

Condo fee R$ 2.144/month Property tax (IPTU) R$ 1.828/year

Prices and availability are subject to change without notice. The information in this document may contain errors or omissions and is subject to change, prior sale or withdrawal from the market. Images are for illustration purposes only.

HOUSE WITH 6 BEDROOMS, OF WHICH 5 EN SUITE, AND 489 M² FOR SALE IN RIVIERA DE SÃO LOURENÇO

Sophisticated residence featuring six bedrooms, five en suite, spanning 669 m² of built area. The property includes four covered parking spaces, generous interior spaces, and a layout designed to prioritize comfort and functionality, ideal for families seeking refinement and practicality. Located in Riviera de São Lourenço in Bertioga, this residence is part of a premium gated community with complete infrastructure, proximity to pristine beaches, and the recognized quality of life offered along the São Paulo coast.

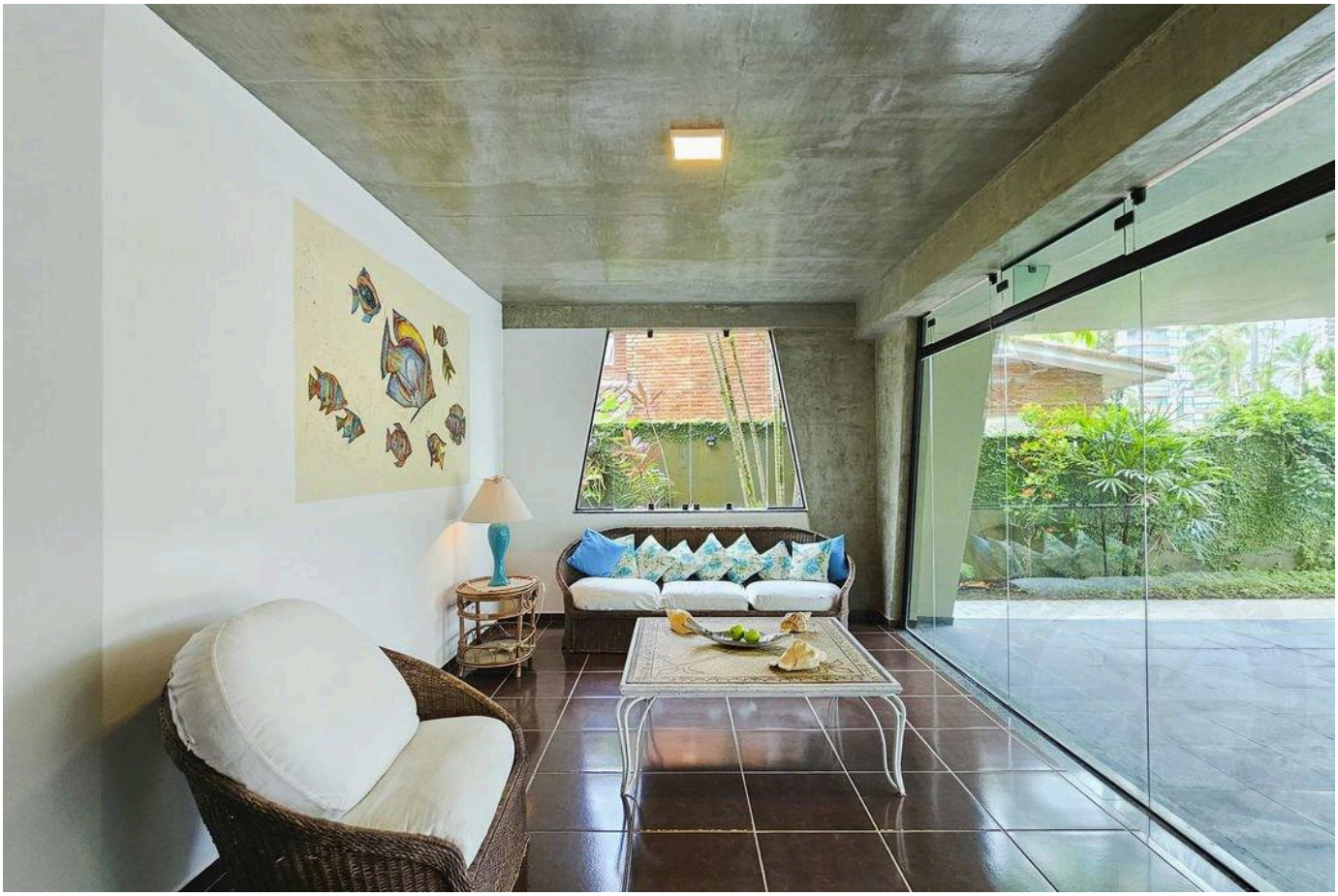

Prices and availability are subject to change without notice. The information in this document may contain errors or omissions and is subject to change, prior sale or withdrawal from the market. Images are for illustration purposes only.





Prices and availability are subject to change without notice. The information in this document may contain errors or omissions and is subject to change, prior sale or withdrawal from the market. Images are for illustration purposes only.

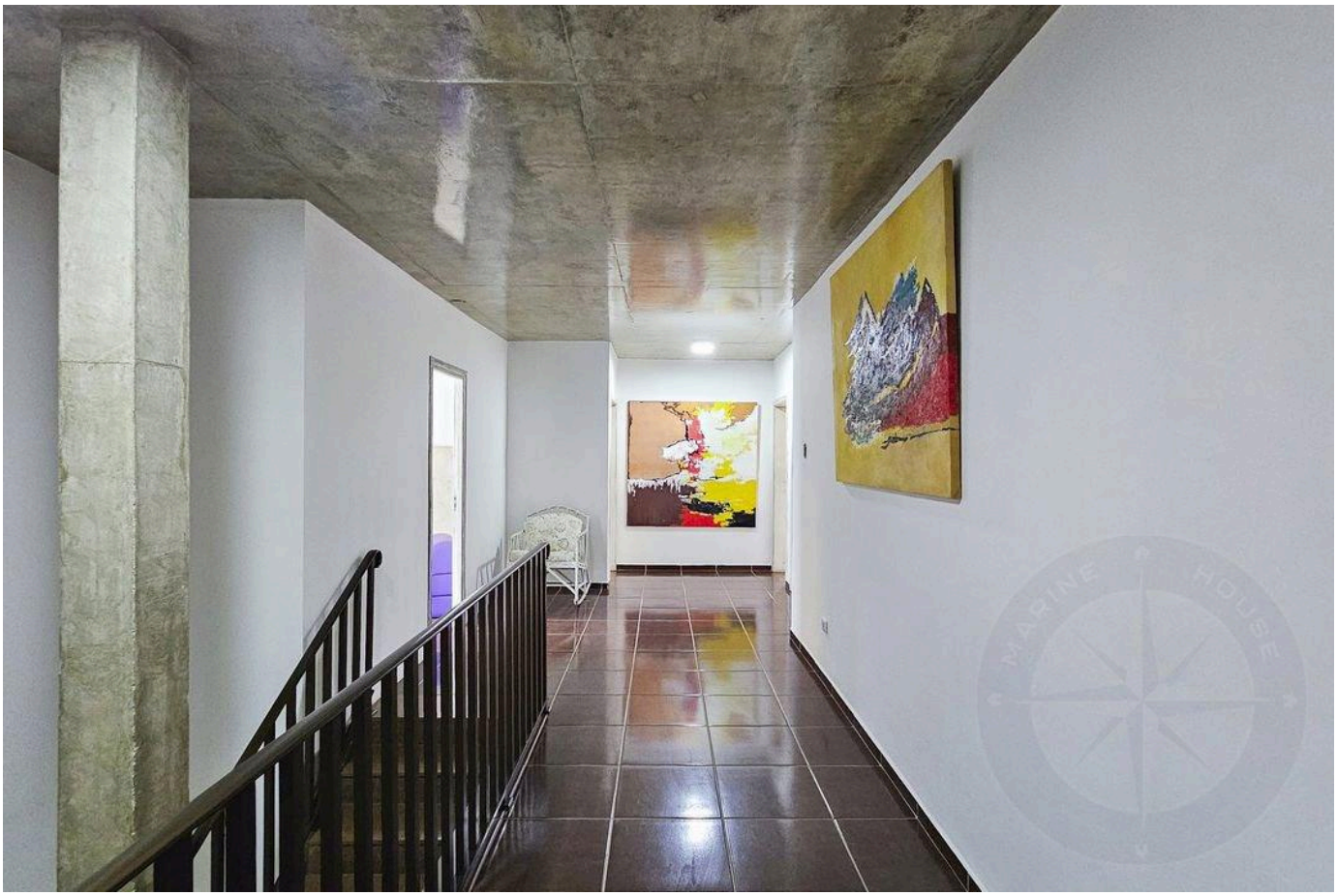



Prices and availability are subject to change without notice. The information in this document may contain errors or omissions and is subject to change, prior sale or withdrawal from the market. Images are for illustration purposes only.





Prices and availability are subject to change without notice. The information in this document may contain errors or omissions and is subject to change, prior sale or withdrawal from the market. Images are for illustration purposes only.



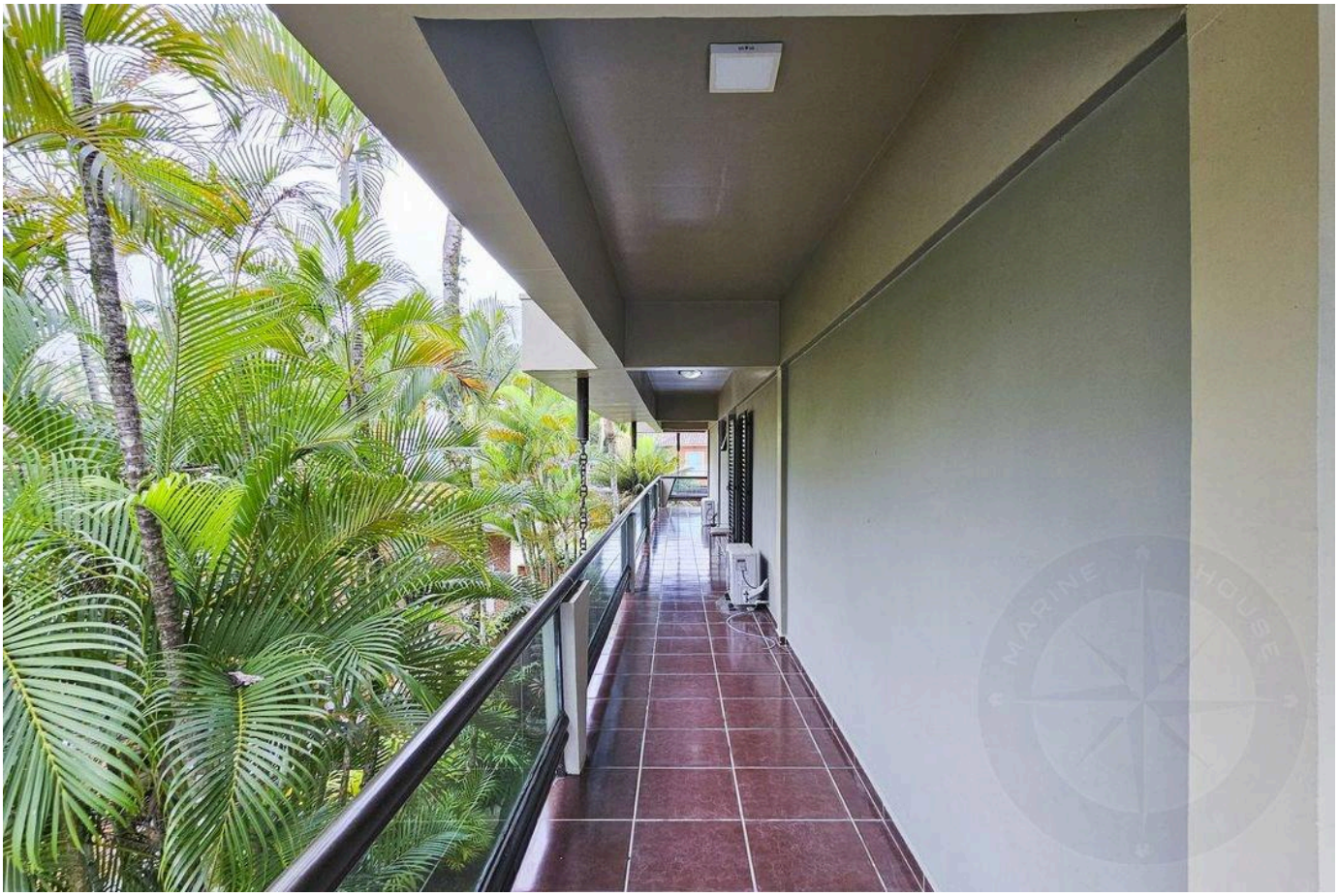

Prices and availability are subject to change without notice. The information in this document may contain errors or omissions and is subject to change, prior sale or withdrawal from the market. Images are for illustration purposes only.

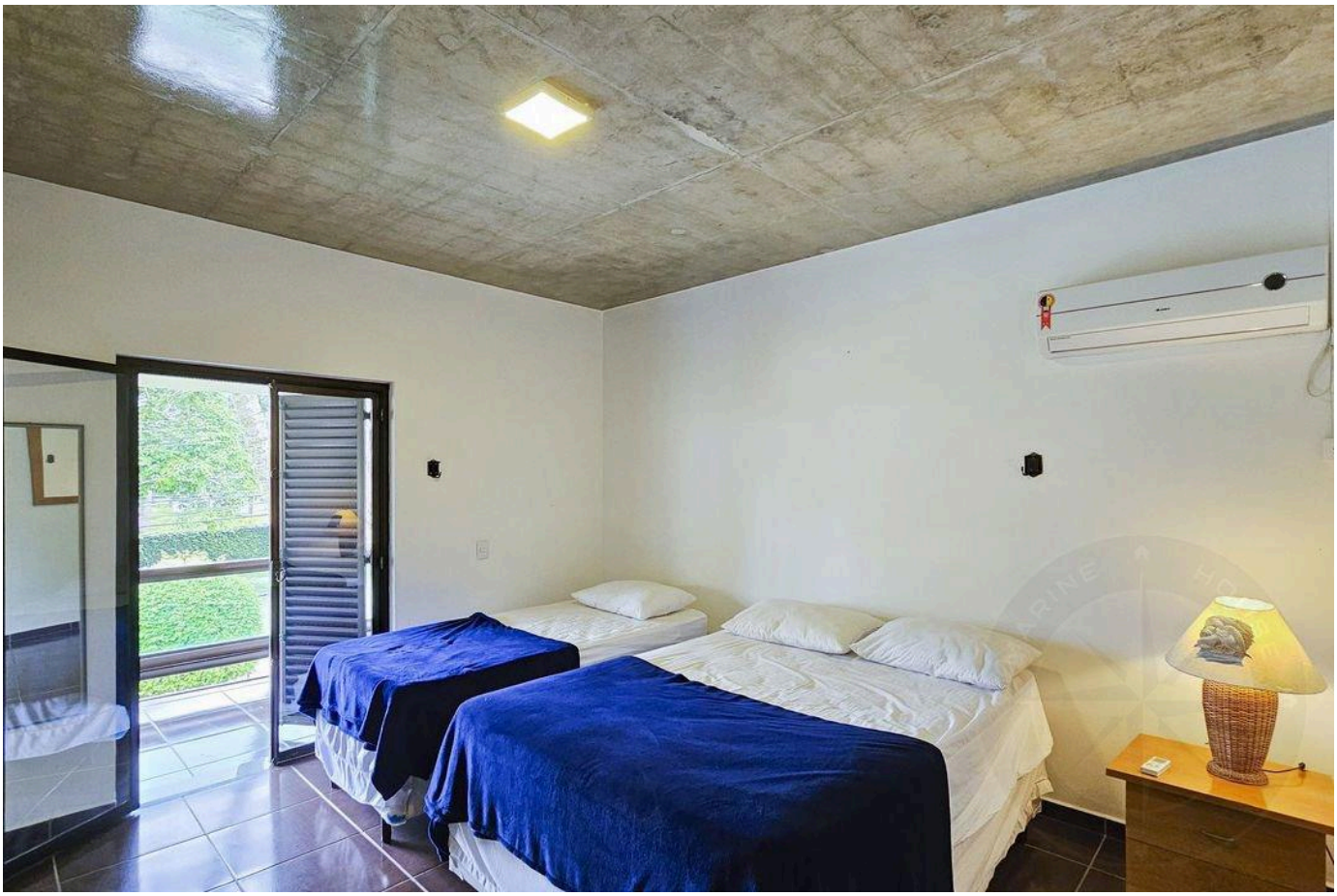



Prices and availability are subject to change without notice. The information in this document may contain errors or omissions and is subject to change, prior sale or withdrawal from the market. Images are for illustration purposes only.



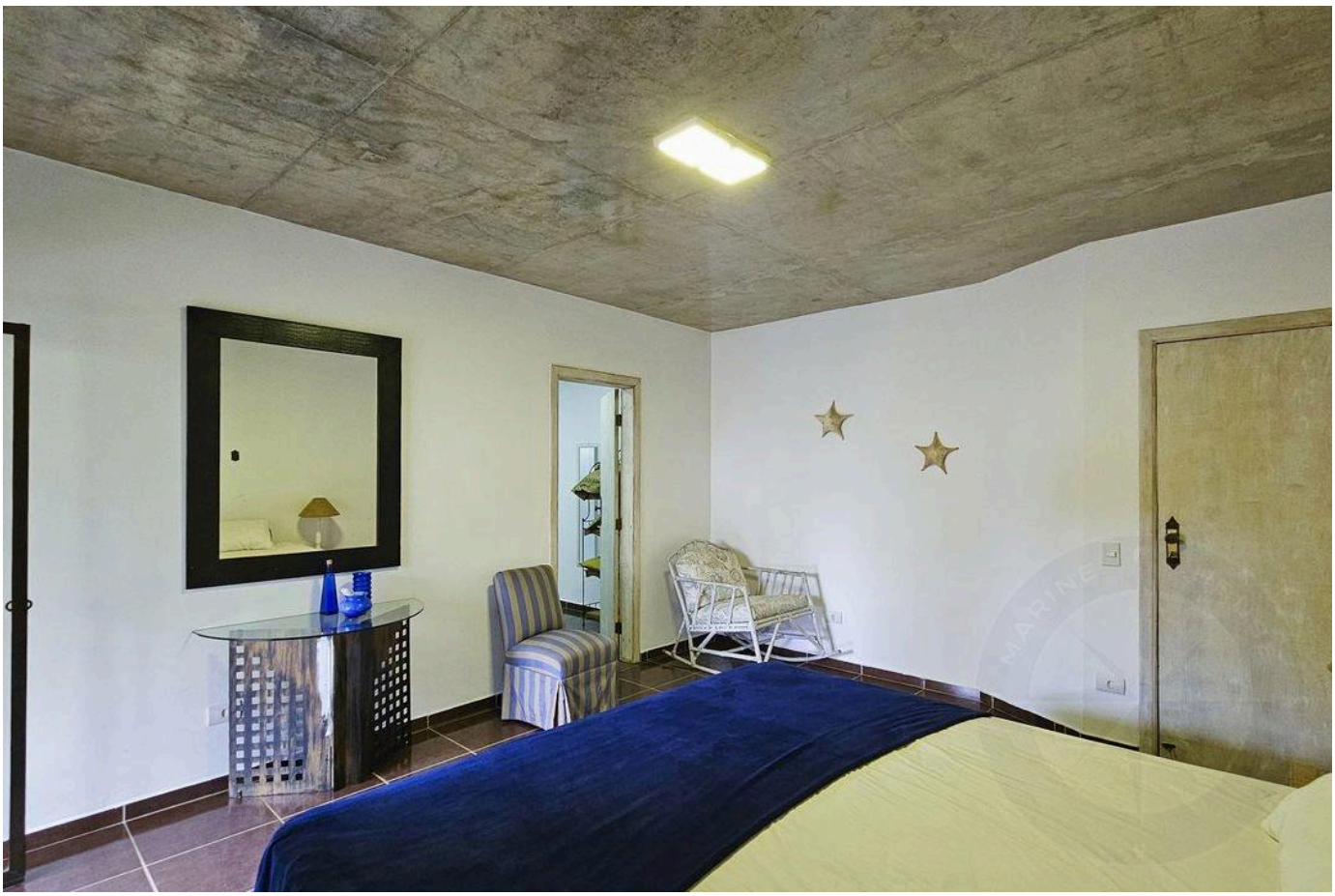

Prices and availability are subject to change without notice. The information in this document may contain errors or omissions and is subject to change, prior sale or withdrawal from the market. Images are for illustration purposes only.



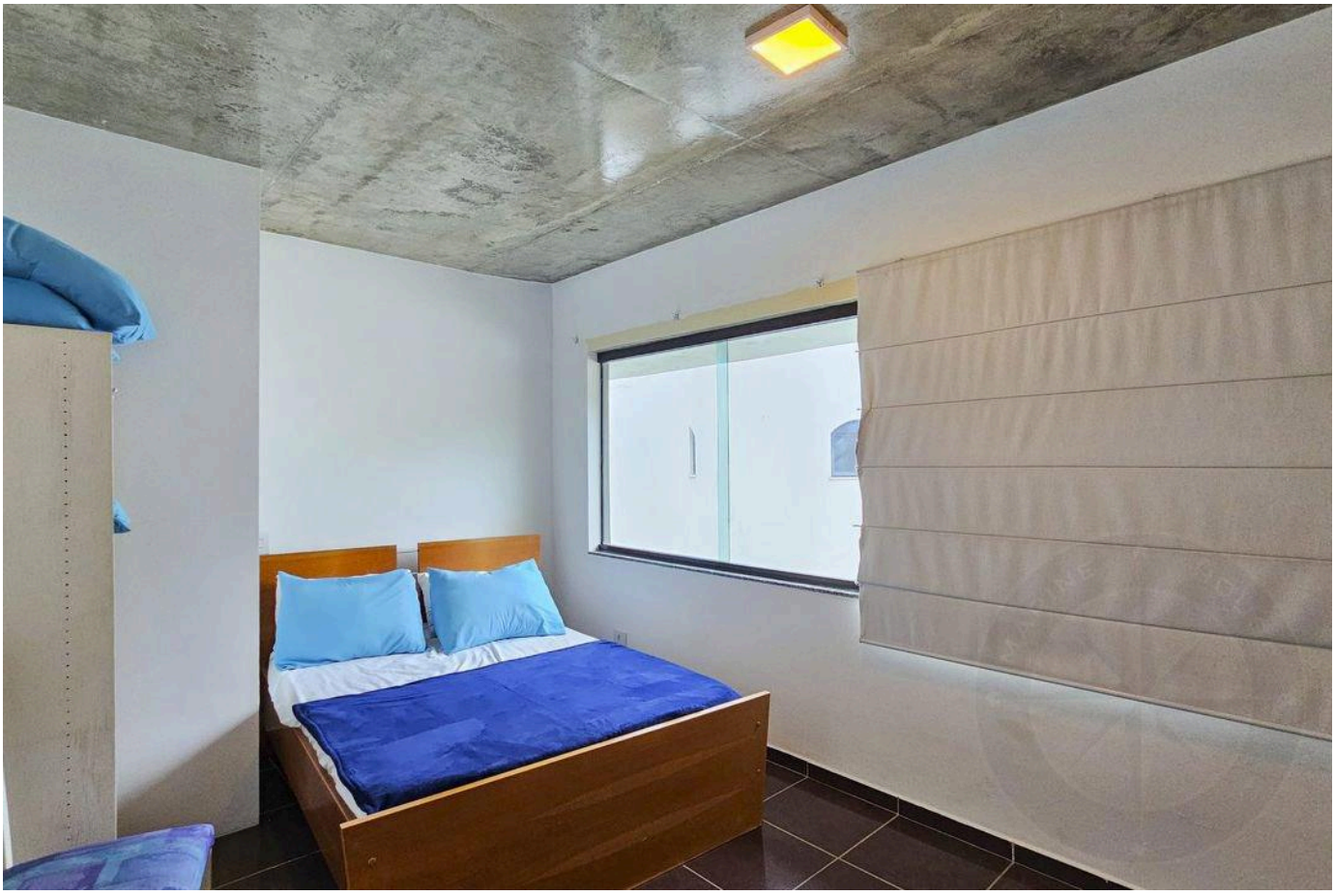

Prices and availability are subject to change without notice. The information in this document may contain errors or omissions and is subject to change, prior sale or withdrawal from the market. Images are for illustration purposes only.





Prices and availability are subject to change without notice. The information in this document may contain errors or omissions and is subject to change, prior sale or withdrawal from the market. Images are for illustration purposes only.



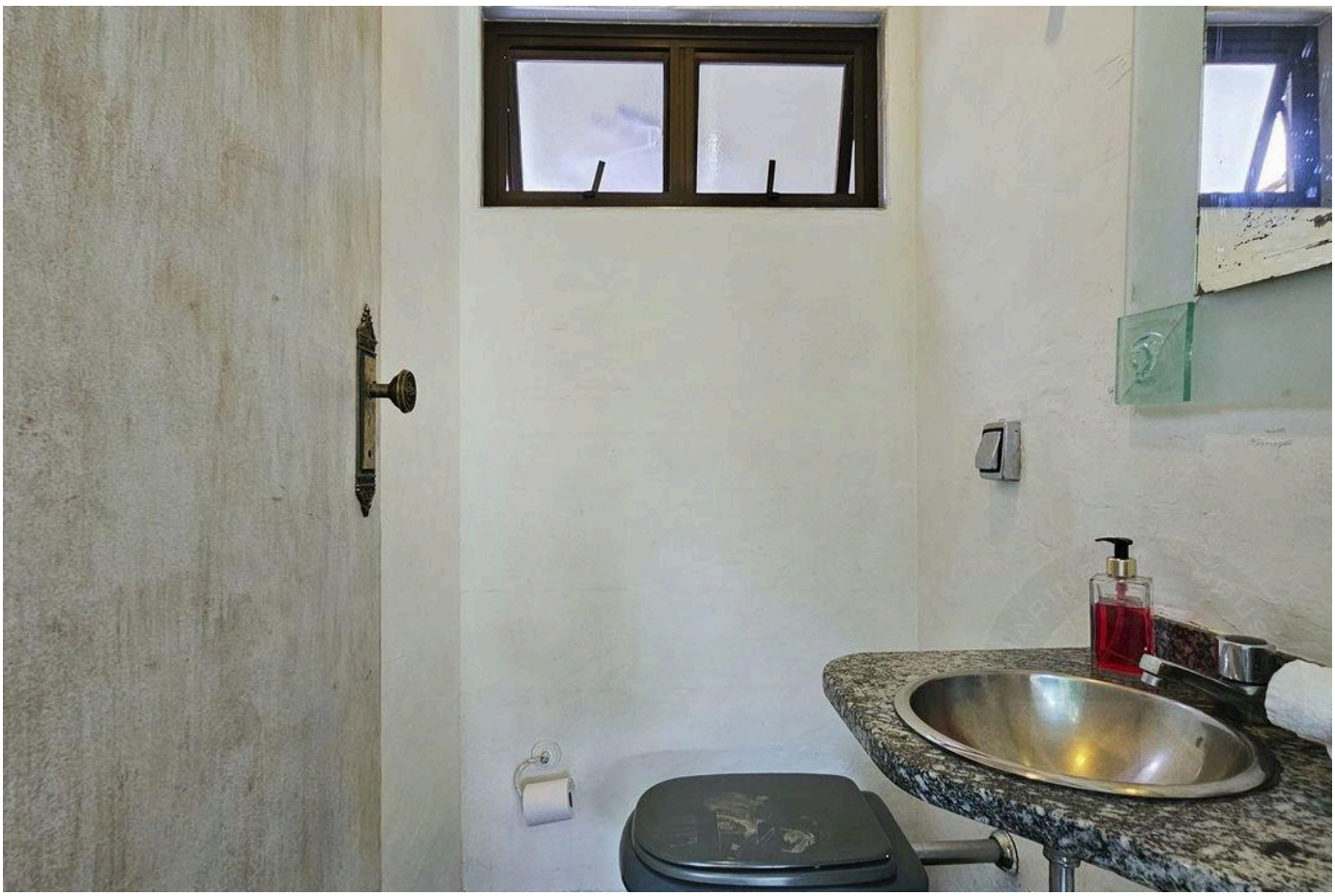

Prices and availability are subject to change without notice. The information in this document may contain errors or omissions and is subject to change, prior sale or withdrawal from the market. Images are for illustration purposes only.

HIGH-END LIVING IN RIVIERA DE SÃO LOURENÇO.

Alexandre Rodrigues

CRECI 44468-J

+55 (13) 99628-7514

VIEW ALL PHOTOS →

MARINEHOUSE.COM.BR