HOUSE WITH 4 EN-SUITE BEDROOMS AND 268 M² FOR SALE IN RIVIERA DE SÃO LOURENÇO

R$ 8.900.000 (US$ 1,490,787)



REF	BEDROOMS	SUITES	PARKING	AREA M²
ZY-5906	4	4	4	268

Condo fee R$ 1.788/month Property tax (IPTU) R$ 1.041/year

Prices and availability are subject to change without notice. The information in this document may contain errors or omissions and is subject to change, prior sale or withdrawal from the market. Images are for illustration purposes only.

HOUSE WITH 4 EN-SUITE BEDROOMS AND 268 M² FOR SALE IN RIVIERA DE SÃO LOURENÇO

High-end residence featuring four en-suite bedrooms distributed across 488 square meters of built area. The home showcases expansive integrated spaces that maximize natural light and deliver refined comfort throughout. The architectural design prioritizes functionality, with optimal flow between social, private, and service areas. Situated in Riviera de São Lourenço in Bertioga, this property is part of a prestigious development renowned for its comprehensive infrastructure, proximity to pristine beaches, and exceptional quality of life standards. The community offers security, modern conveniences, and access to a sophisticated seaside lifestyle.

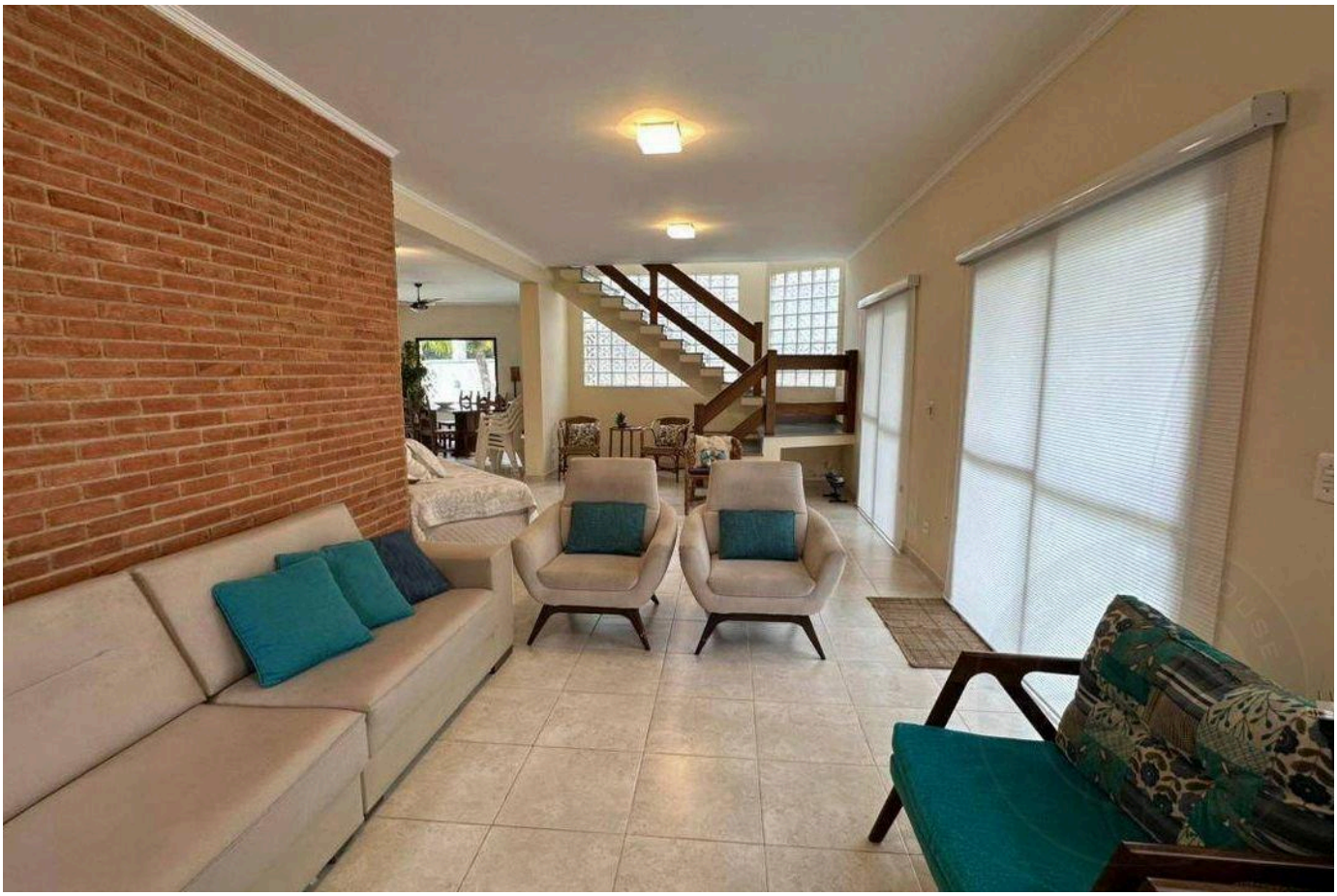

Prices and availability are subject to change without notice. The information in this document may contain errors or omissions and is subject to change, prior sale or withdrawal from the market. Images are for illustration purposes only.





Prices and availability are subject to change without notice. The information in this document may contain errors or omissions and is subject to change, prior sale or withdrawal from the market. Images are for illustration purposes only.





Prices and availability are subject to change without notice. The information in this document may contain errors or omissions and is subject to change, prior sale or withdrawal from the market. Images are for illustration purposes only.

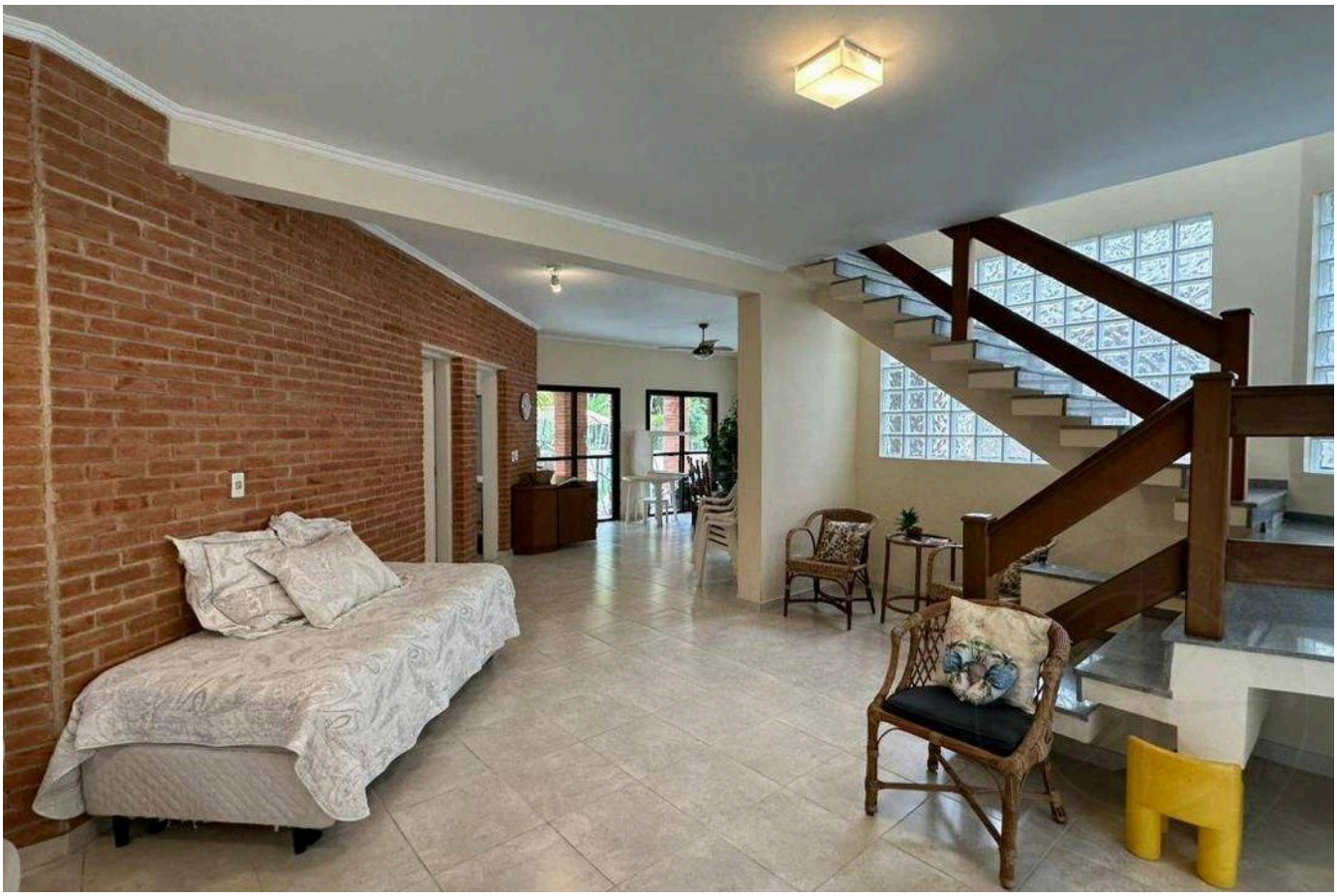

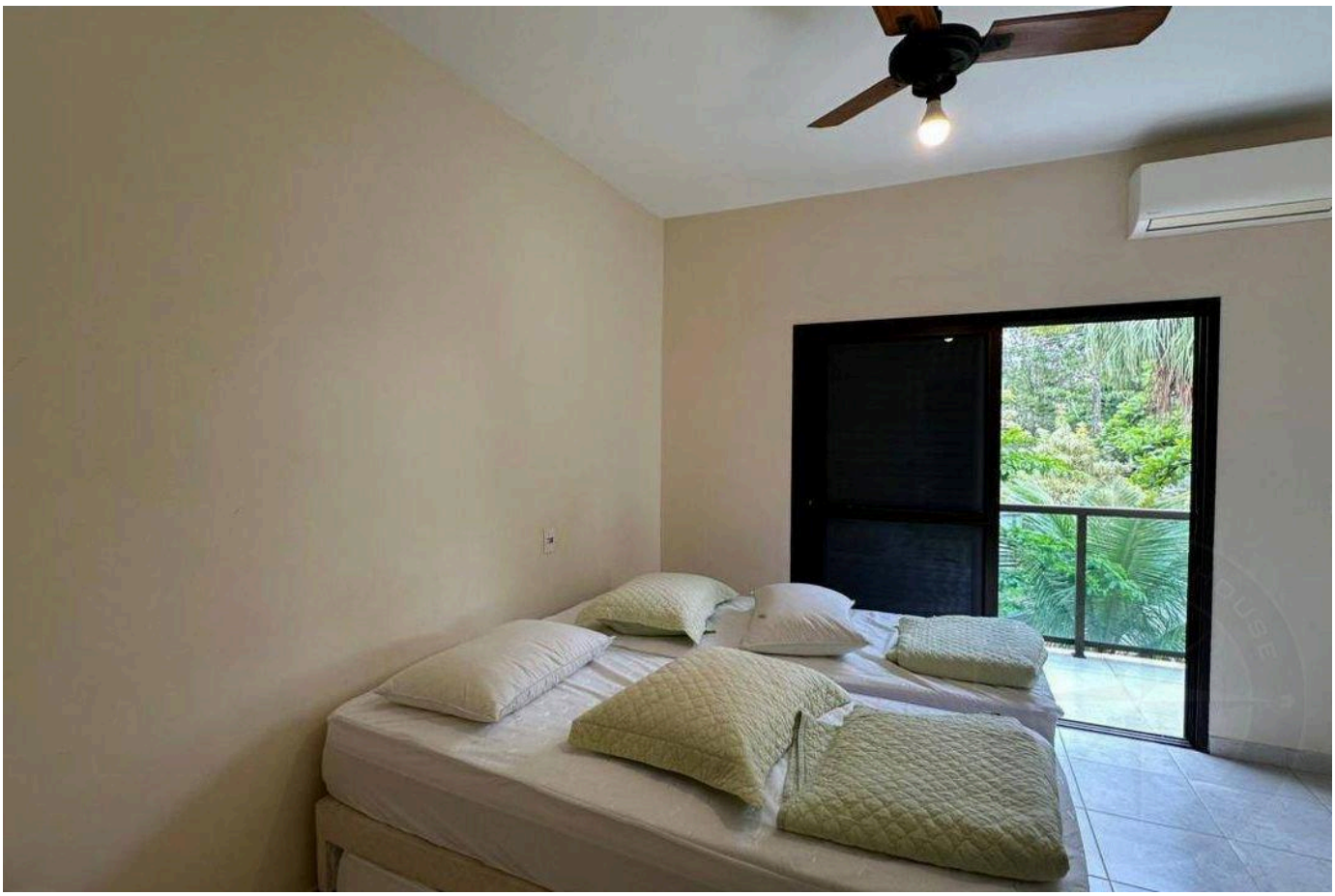

Prices and availability are subject to change without notice. The information in this document may contain errors or omissions and is subject to change, prior sale or withdrawal from the market. Images are for illustration purposes only.

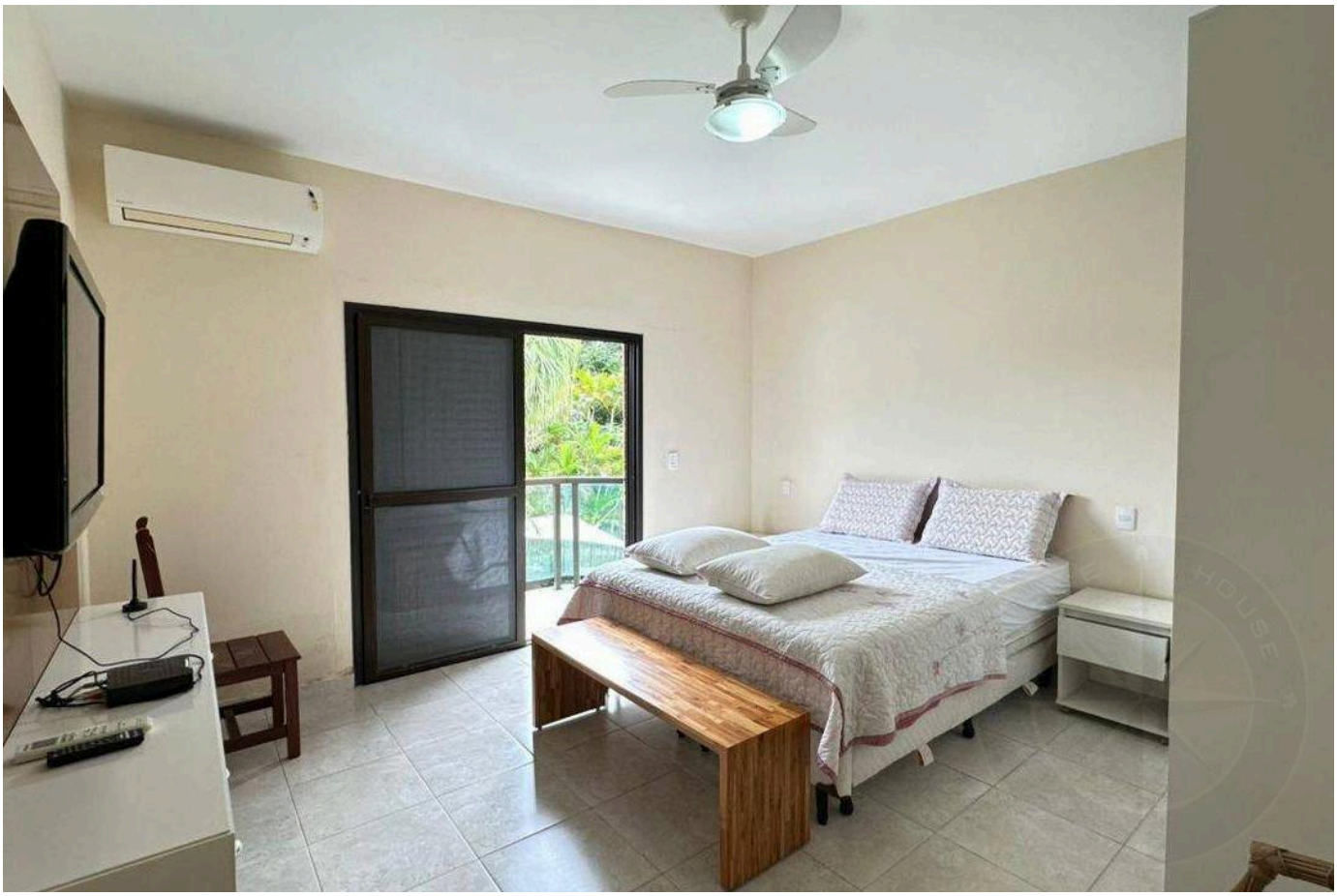

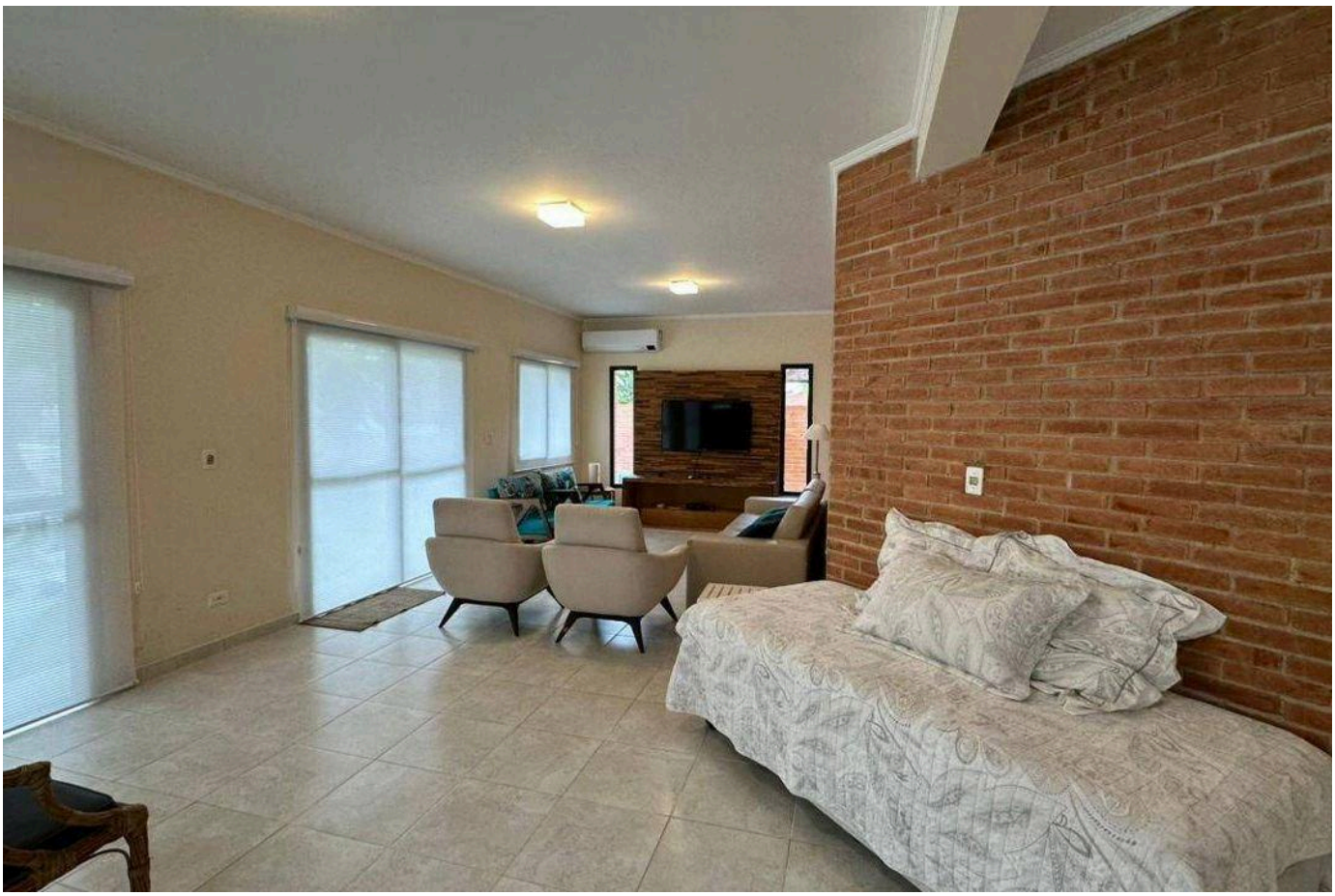

Prices and availability are subject to change without notice. The information in this document may contain errors or omissions and is subject to change, prior sale or withdrawal from the market. Images are for illustration purposes only.

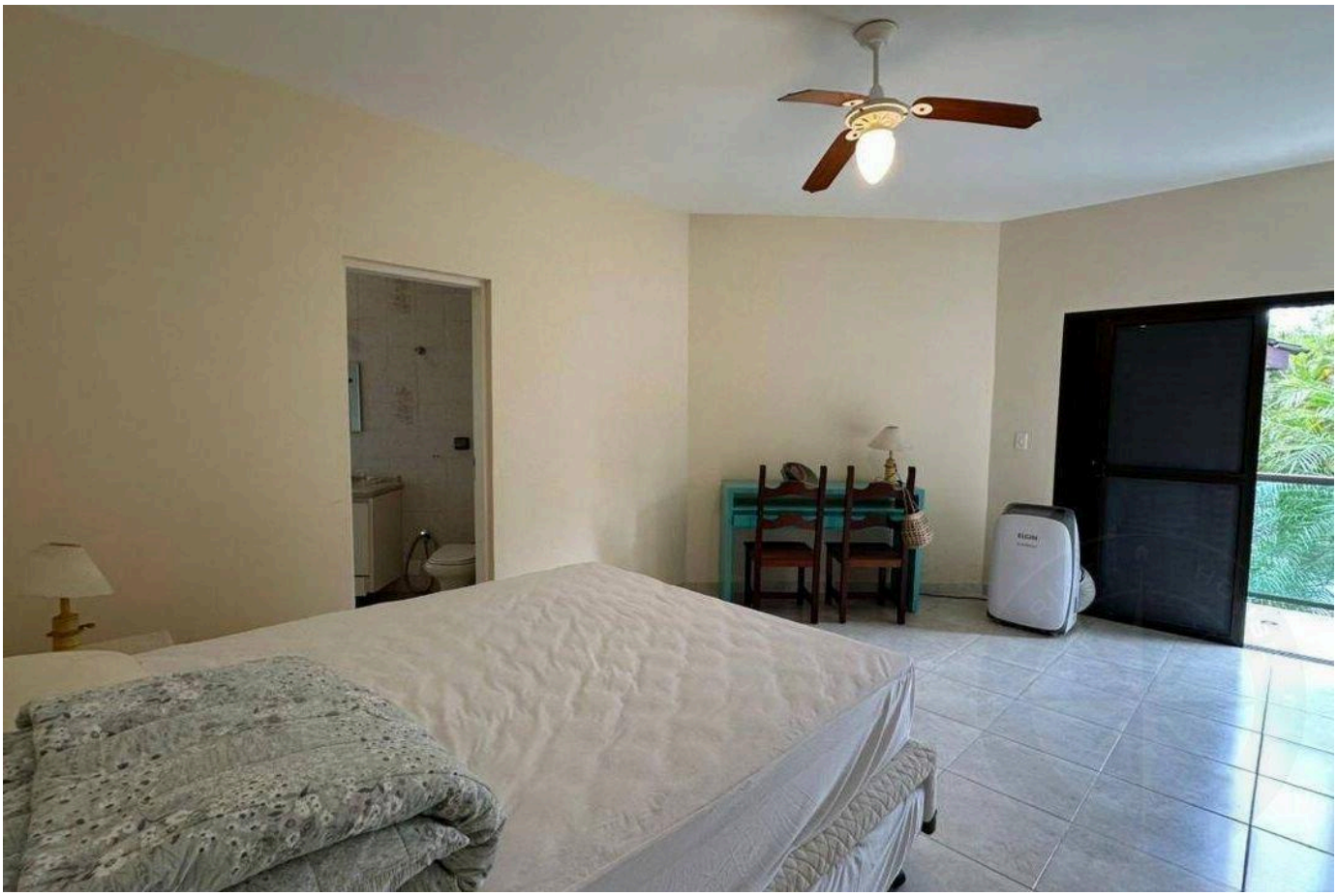

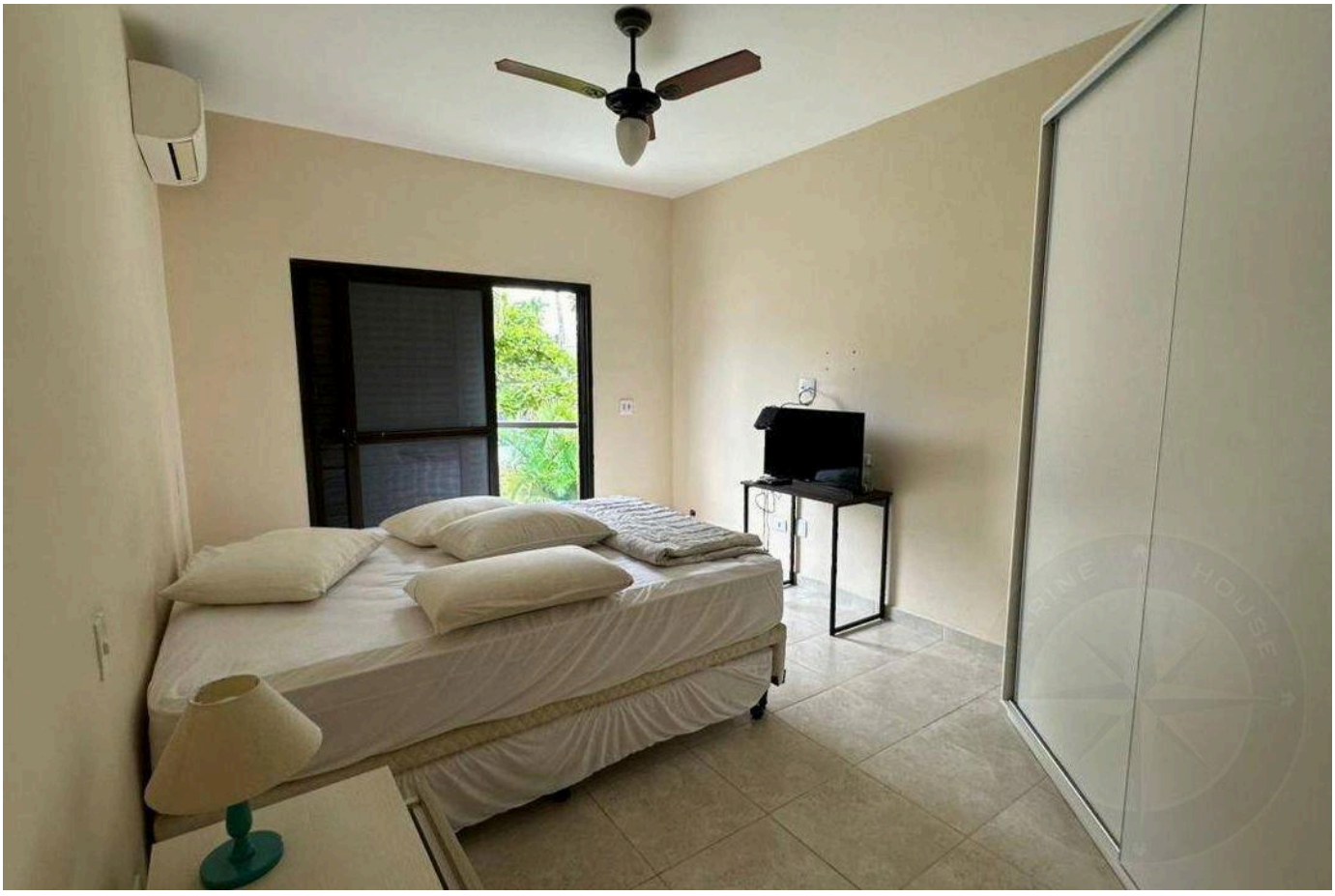

Prices and availability are subject to change without notice. The information in this document may contain errors or omissions and is subject to change, prior sale or withdrawal from the market. Images are for illustration purposes only.



Prices and availability are subject to change without notice. The information in this document may contain errors or omissions and is subject to change, prior sale or withdrawal from the market. Images are for illustration purposes only.

HIGH-END LIVING IN RIVIERA DE SÃO LOURENÇO.

Alexandre Rodrigues

CRECI 44468-J

+55 (13) 99628-7514

VIEW ALL PHOTOS →

MARINEHOUSE.COM.BR