HOUSE WITH 6 BEDROOMS, OF WHICH 4 EN SUITE, AND 354 M² FOR SALE IN RIVIERA DE SÃO LOURENÇO

R$ 6.980.000 (US$ 1,169,179)



REF	BEDROOMS	SUITES	PARKING	AREA M²
ZY-5902	6	4	4	354

Condo fee R$ 1.300/month Property tax (IPTU) R$ 1.059/year

Prices and availability are subject to change without notice. The information in this document may contain errors or omissions and is subject to change, prior sale or withdrawal from the market. Images are for illustration purposes only.

HOUSE WITH 6 BEDROOMS, OF WHICH 4 EN SUITE, AND 354 M² FOR SALE IN RIVIERA DE SÃO LOURENÇO

High-standard residence featuring 6 bedrooms with 4 en suite bathrooms, distributed across 455 m² of built area. The property offers expansive living spaces perfectly suited for families seeking comfort and sophistication, with an intelligent layout ensuring privacy and functionality throughout. Located in Riviera de São Lourenço in Bertioga, this residence benefits from comprehensive resort infrastructure, proximity to pristine beaches, and the elevated quality of life that distinguishes this acclaimed development. The area is characterized by security, refined landscaping, and access to the comprehensive amenities of São Paulo's most complete coastal resort destination.



Prices and availability are subject to change without notice. The information in this document may contain errors or omissions and is subject to change, prior sale or withdrawal from the market. Images are for illustration purposes only.



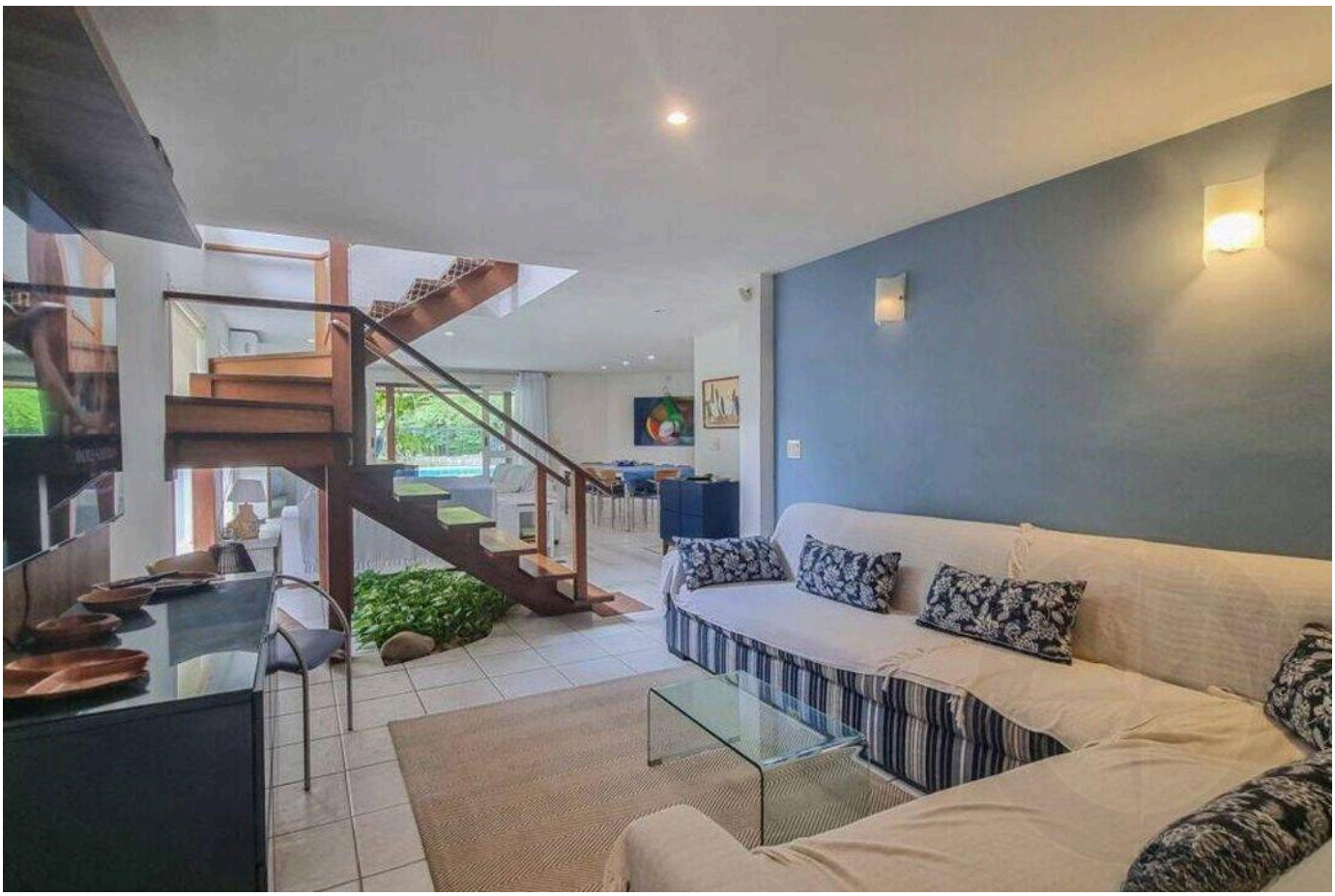

Prices and availability are subject to change without notice. The information in this document may contain errors or omissions and is subject to change, prior sale or withdrawal from the market. Images are for illustration purposes only.

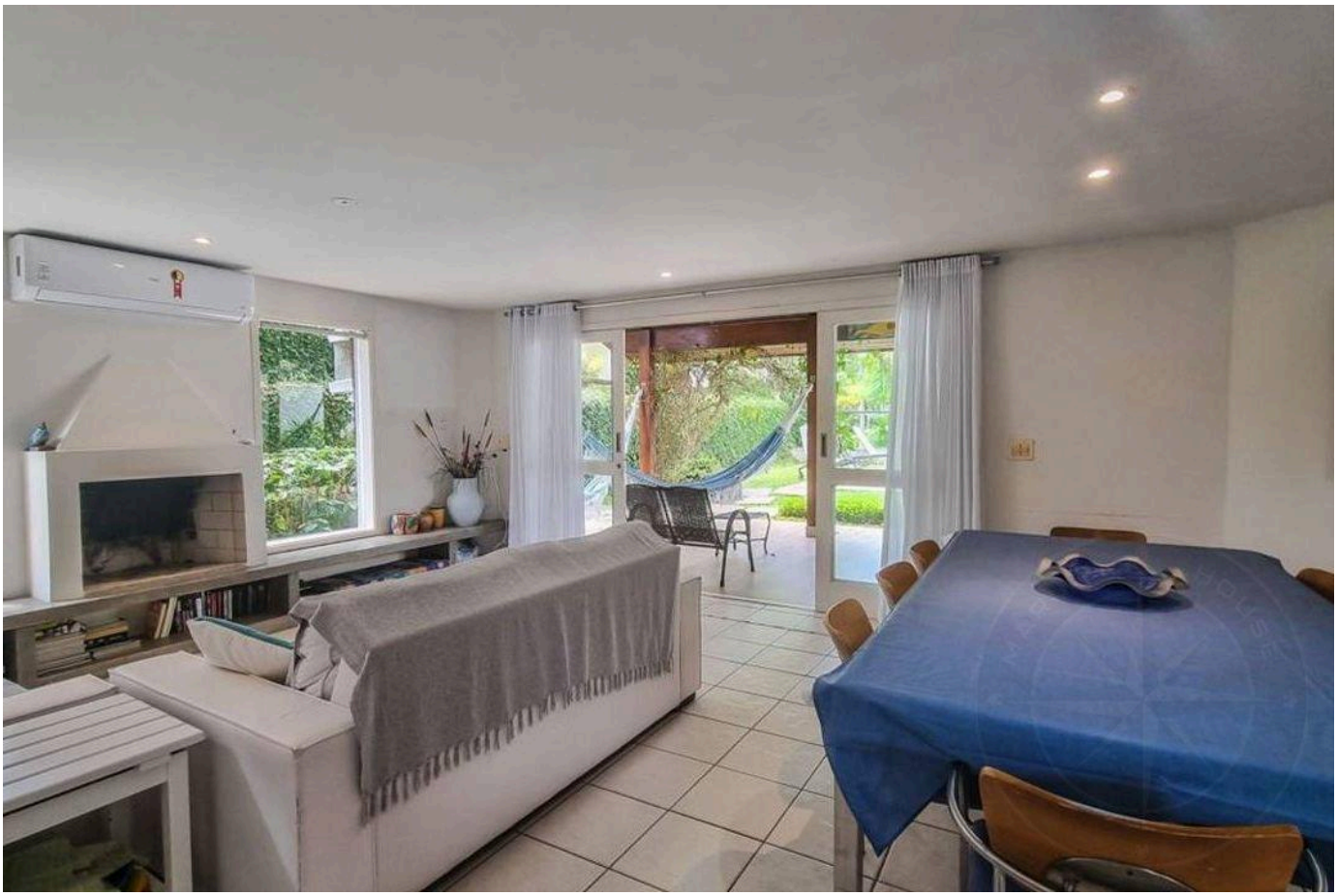

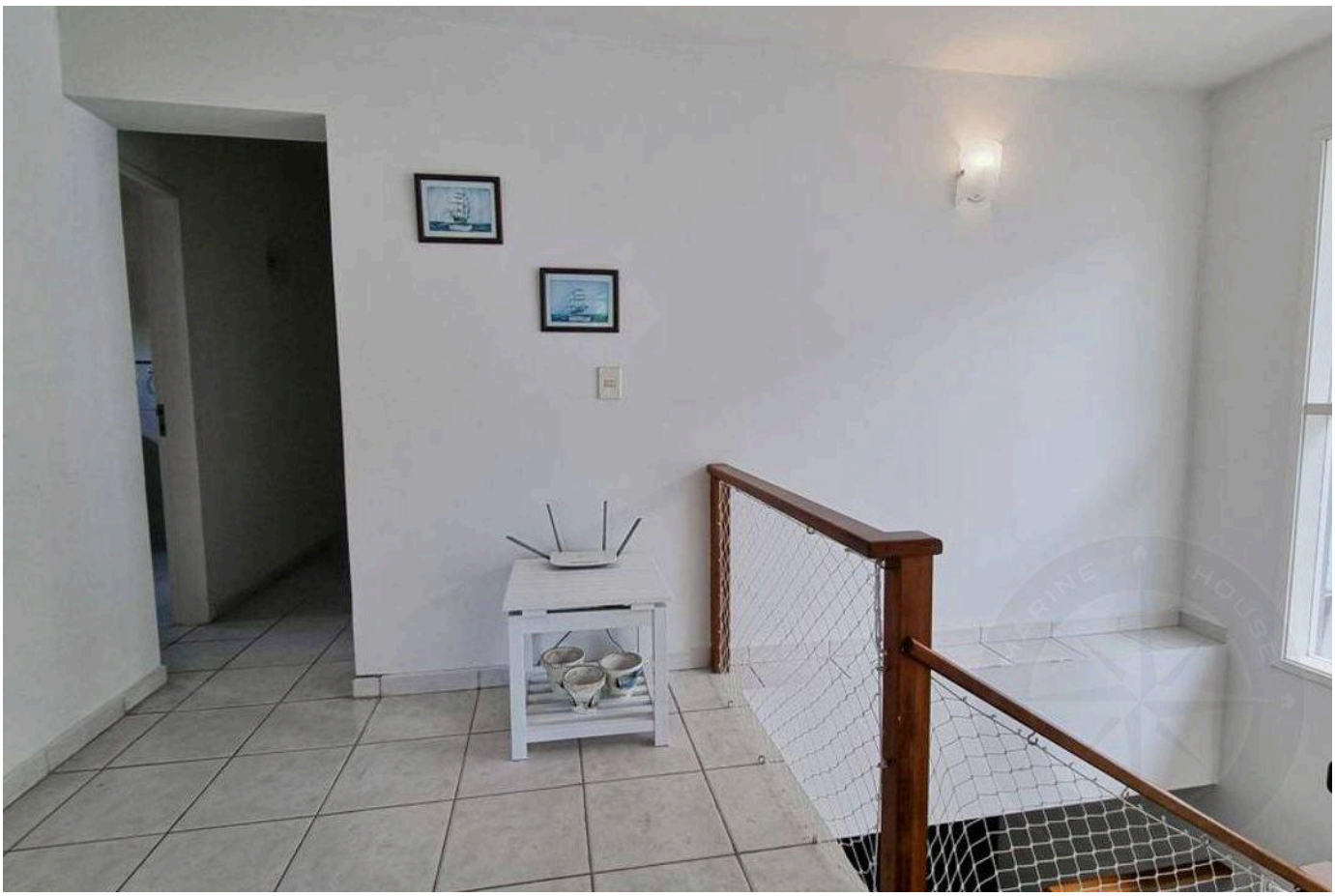

Prices and availability are subject to change without notice. The information in this document may contain errors or omissions and is subject to change, prior sale or withdrawal from the market. Images are for illustration purposes only.

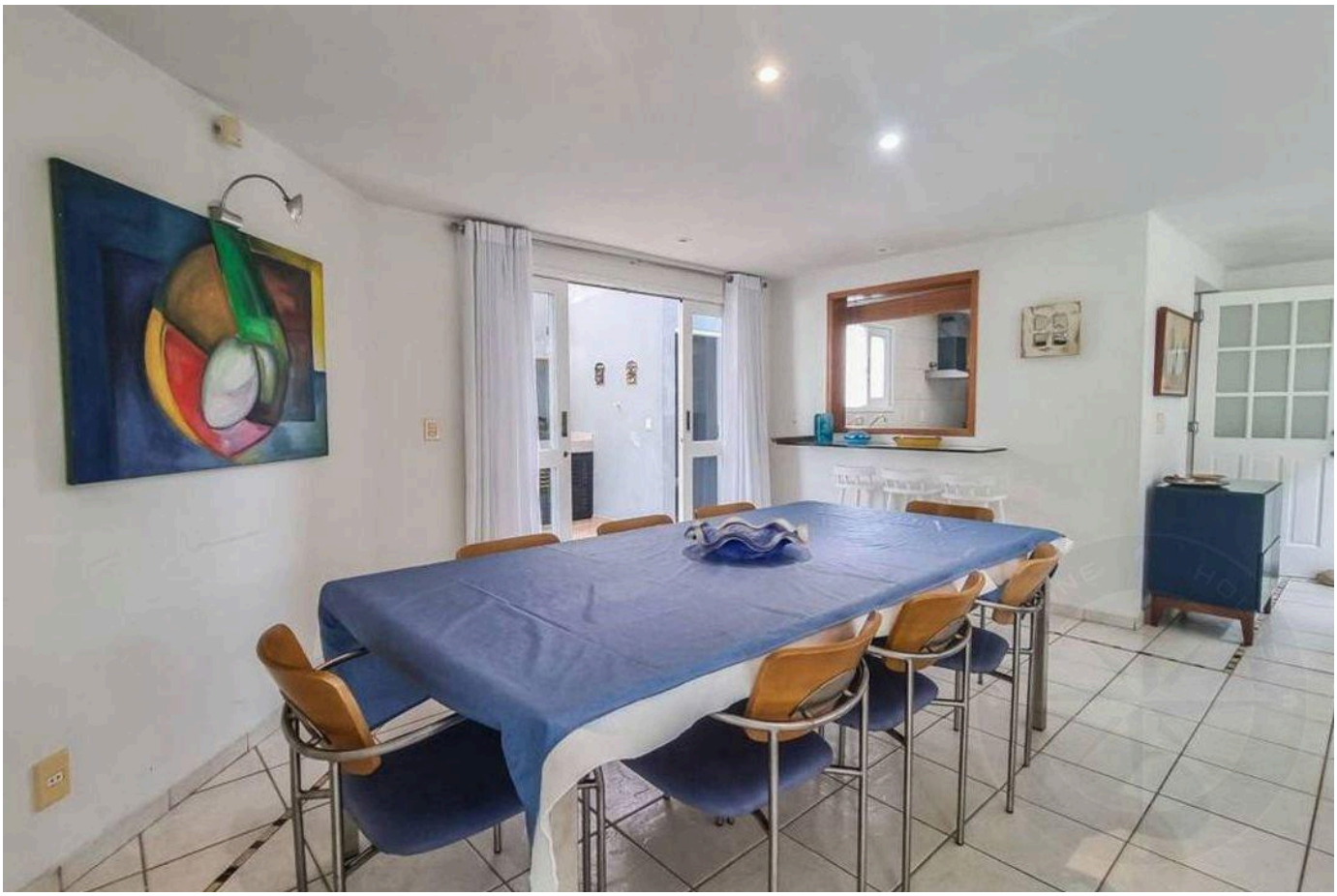

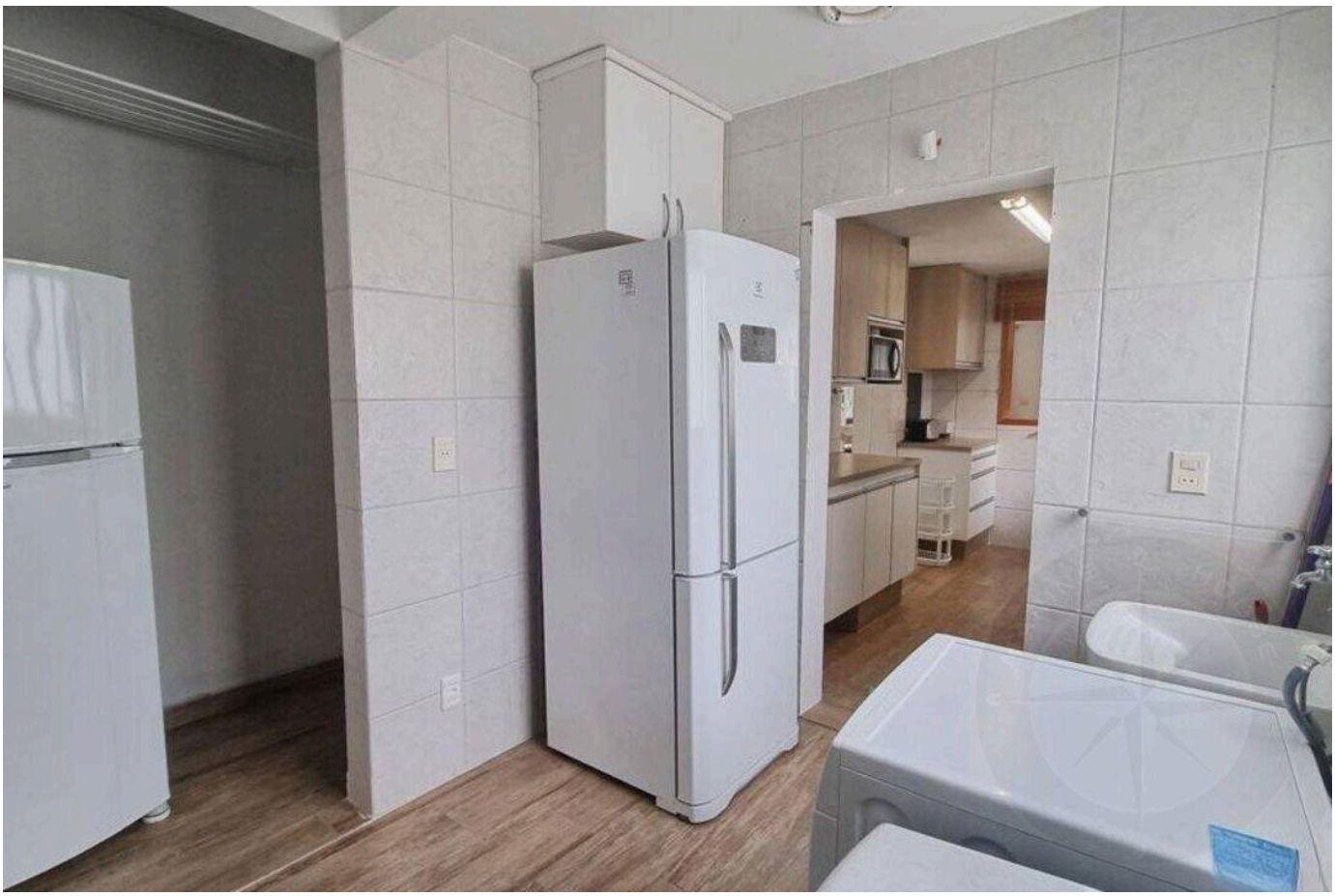

Prices and availability are subject to change without notice. The information in this document may contain errors or omissions and is subject to change, prior sale or withdrawal from the market. Images are for illustration purposes only.





Prices and availability are subject to change without notice. The information in this document may contain errors or omissions and is subject to change, prior sale or withdrawal from the market. Images are for illustration purposes only.





Prices and availability are subject to change without notice. The information in this document may contain errors or omissions and is subject to change, prior sale or withdrawal from the market. Images are for illustration purposes only.



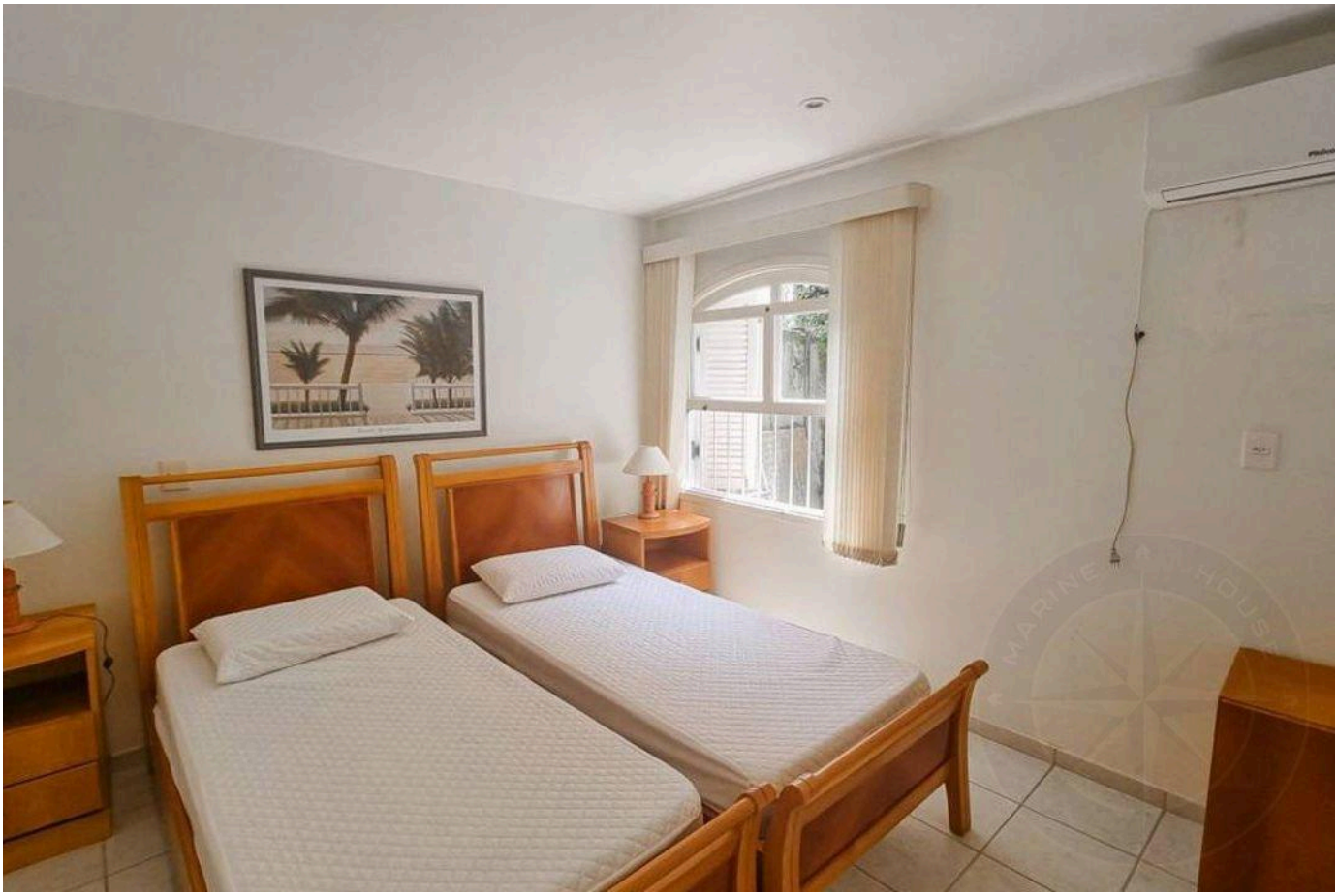

Prices and availability are subject to change without notice. The information in this document may contain errors or omissions and is subject to change, prior sale or withdrawal from the market. Images are for illustration purposes only.

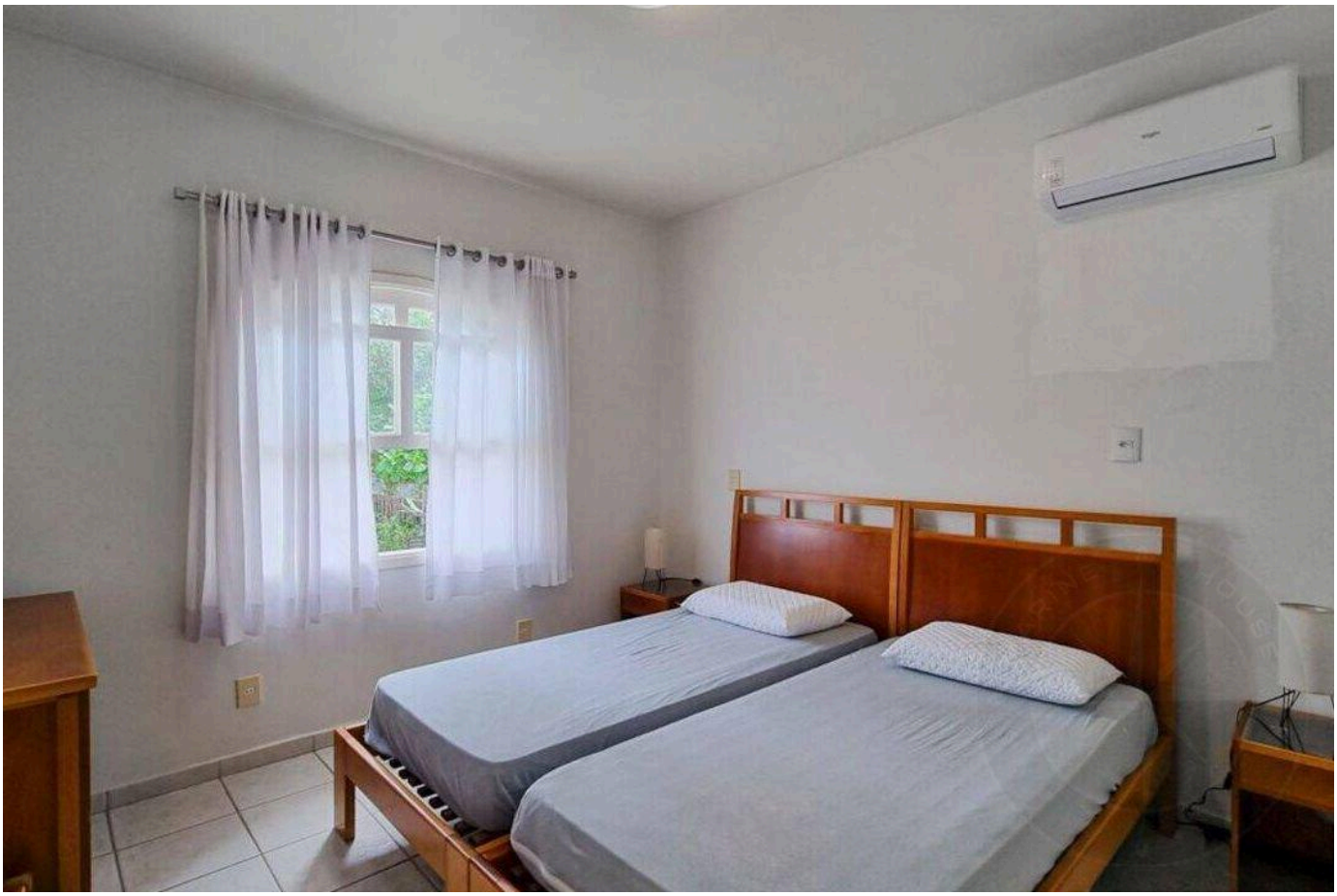



Prices and availability are subject to change without notice. The information in this document may contain errors or omissions and is subject to change, prior sale or withdrawal from the market. Images are for illustration purposes only.



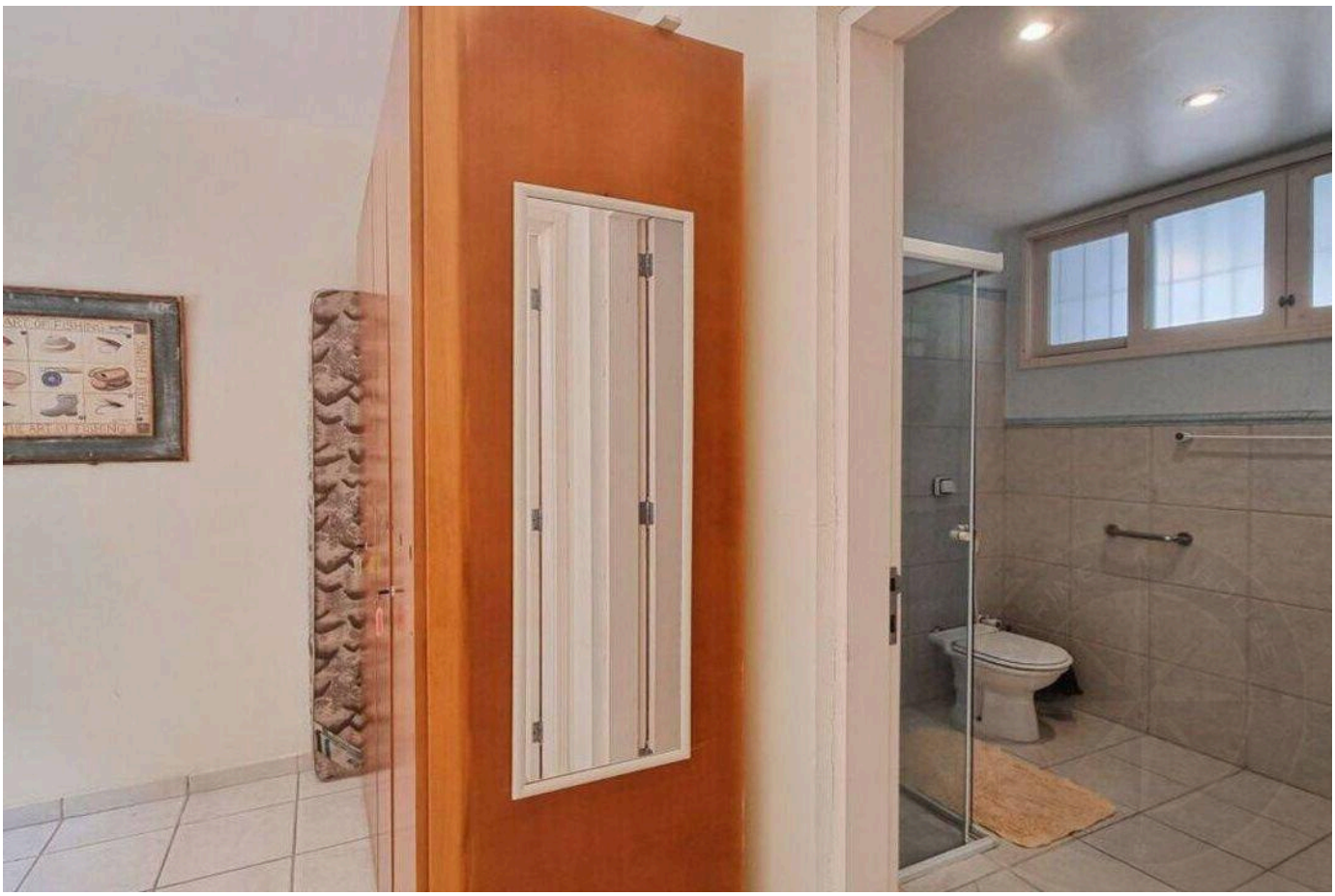

Prices and availability are subject to change without notice. The information in this document may contain errors or omissions and is subject to change, prior sale or withdrawal from the market. Images are for illustration purposes only.





Prices and availability are subject to change without notice. The information in this document may contain errors or omissions and is subject to change, prior sale or withdrawal from the market. Images are for illustration purposes only.

HIGH-END LIVING IN RIVIERA DE SÃO LOURENÇO.

Alexandre Rodrigues

CRECI 44468-J

+55 (13) 99628-7514

VIEW ALL PHOTOS →

MARINEHOUSE.COM.BR