HOUSE WITH 4 BEDROOMS, OF WHICH 2 EN SUITE, AND 300 M² FOR SALE IN RIVIERA DE SÃO LOURENÇO

R$ 5.900.000 (US$ 988,275)

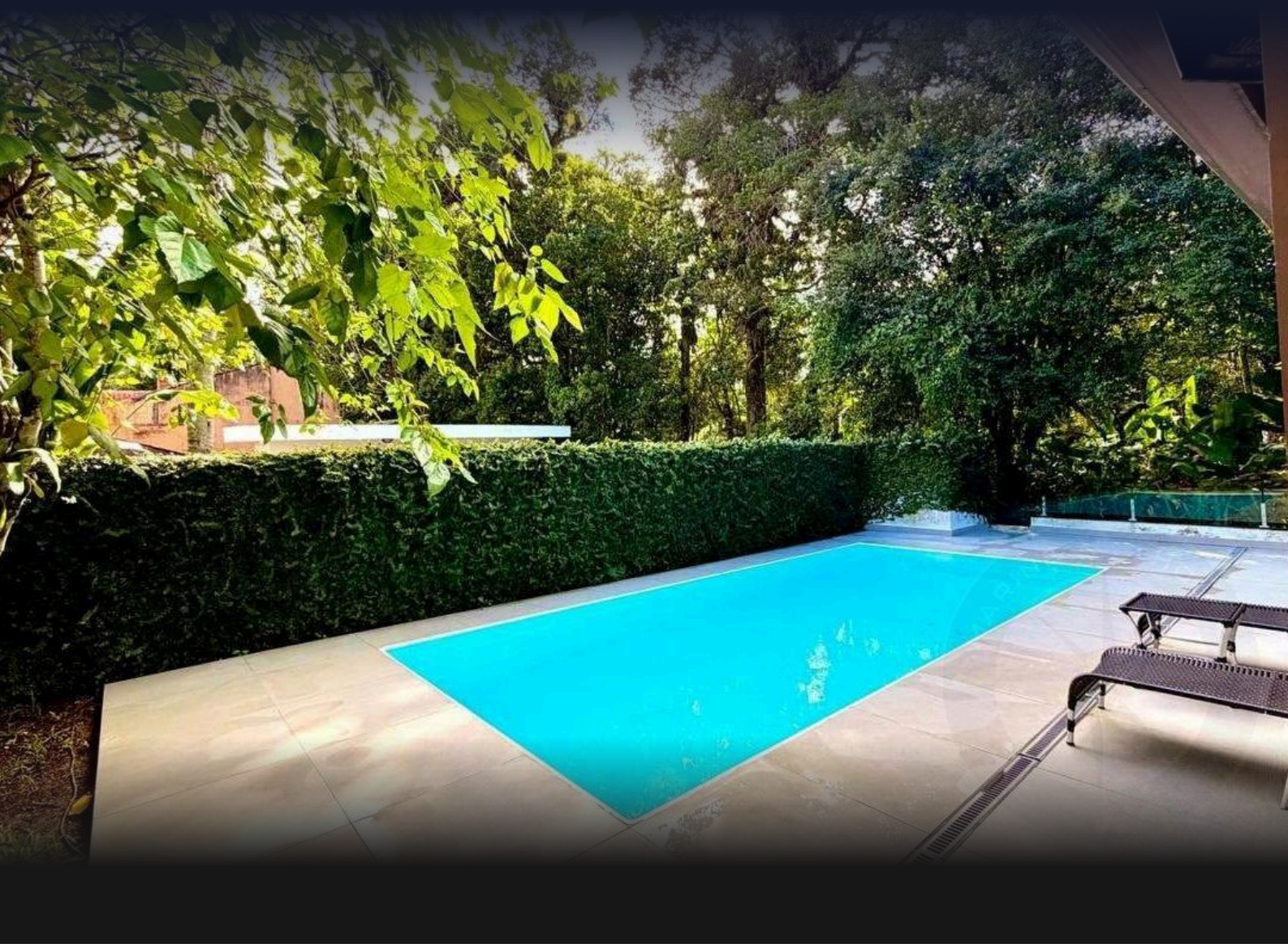

REF	BEDROOMS	SUITES	PARKING	AREA M²
ZY-5901	4	2	4	300

Condo fee R$ 1.374/month Property tax (IPTU) R$ 1.135/year

Prices and availability are subject to change without notice. The information in this document may contain errors or omissions and is subject to change, prior sale or withdrawal from the market. Images are for illustration purposes only.

HOUSE WITH 4 BEDROOMS, OF WHICH 2 EN SUITE, AND 300 M² FOR SALE IN RIVIERA DE SÃO LOURENÇO

High-standard residence featuring 4 bedrooms, 2 of which are en suite, distributed across 500 m² of built area. The property offers 2 covered parking spaces and showcases a thoughtfully designed layout prioritizing comfort and functionality, with generous spaces that encourage family and social interaction. Located in Riviera de São Lourenço in Bertioga, the property benefits from the complete infrastructure of the development, proximity to beautiful beaches, and the elevated quality of life standard that characterizes the region, establishing itself as an excellent choice for those seeking a prestigious residence on the São Paulo coast.



Prices and availability are subject to change without notice. The information in this document may contain errors or omissions and is subject to change, prior sale or withdrawal from the market. Images are for illustration purposes only.



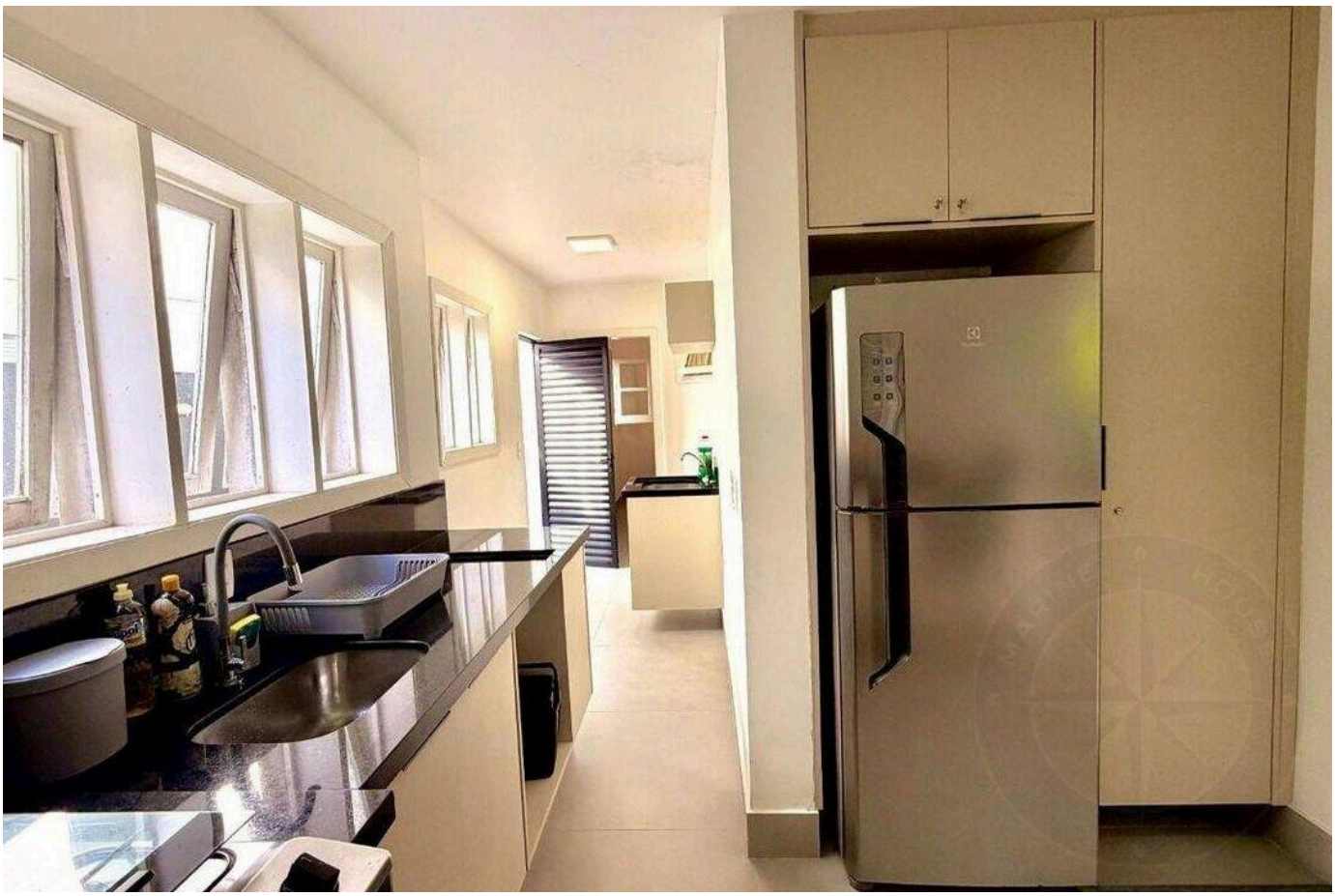

Prices and availability are subject to change without notice. The information in this document may contain errors or omissions and is subject to change, prior sale or withdrawal from the market. Images are for illustration purposes only.





Prices and availability are subject to change without notice. The information in this document may contain errors or omissions and is subject to change, prior sale or withdrawal from the market. Images are for illustration purposes only.





Prices and availability are subject to change without notice. The information in this document may contain errors or omissions and is subject to change, prior sale or withdrawal from the market. Images are for illustration purposes only.

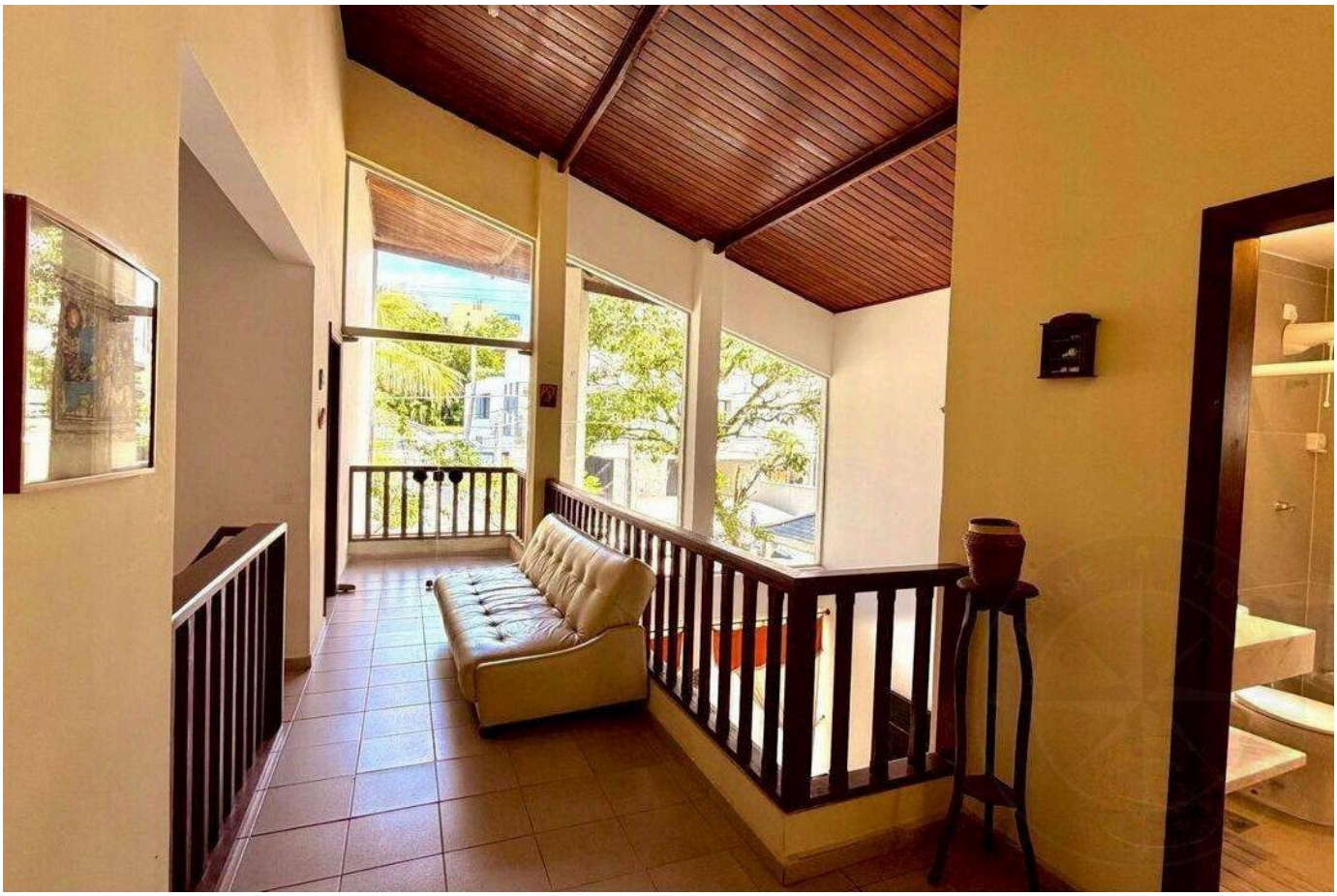

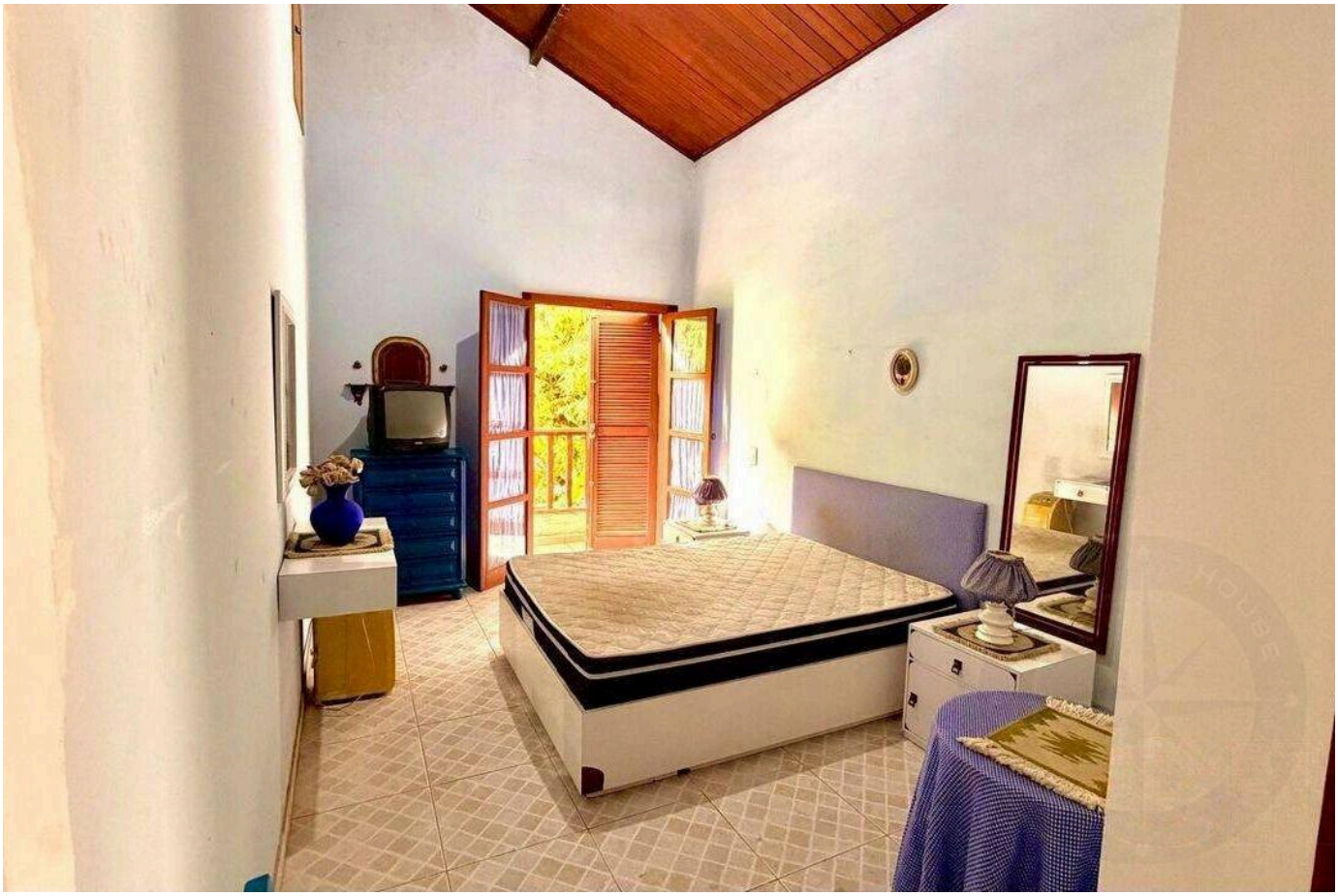

Prices and availability are subject to change without notice. The information in this document may contain errors or omissions and is subject to change, prior sale or withdrawal from the market. Images are for illustration purposes only.





Prices and availability are subject to change without notice. The information in this document may contain errors or omissions and is subject to change, prior sale or withdrawal from the market. Images are for illustration purposes only.

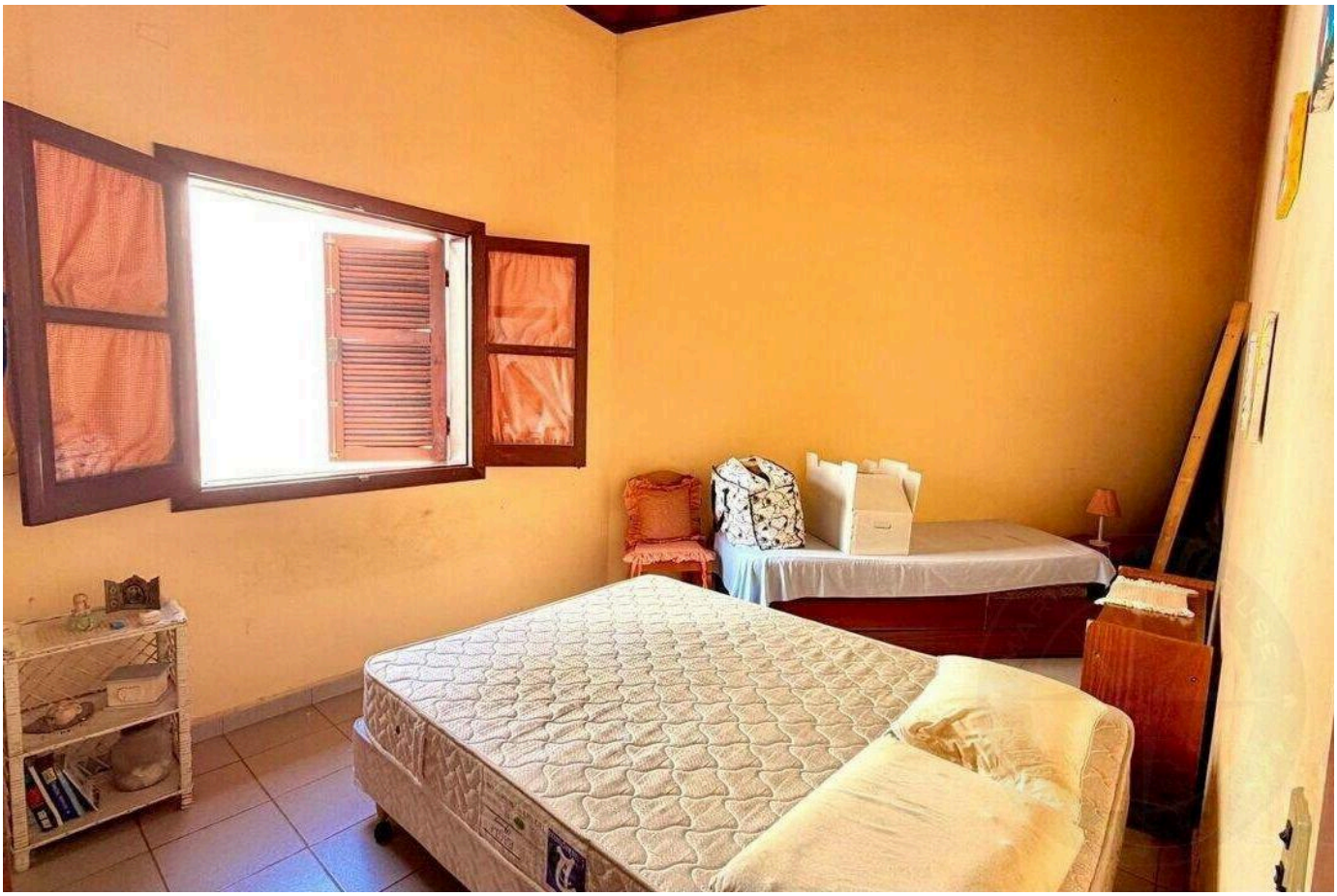

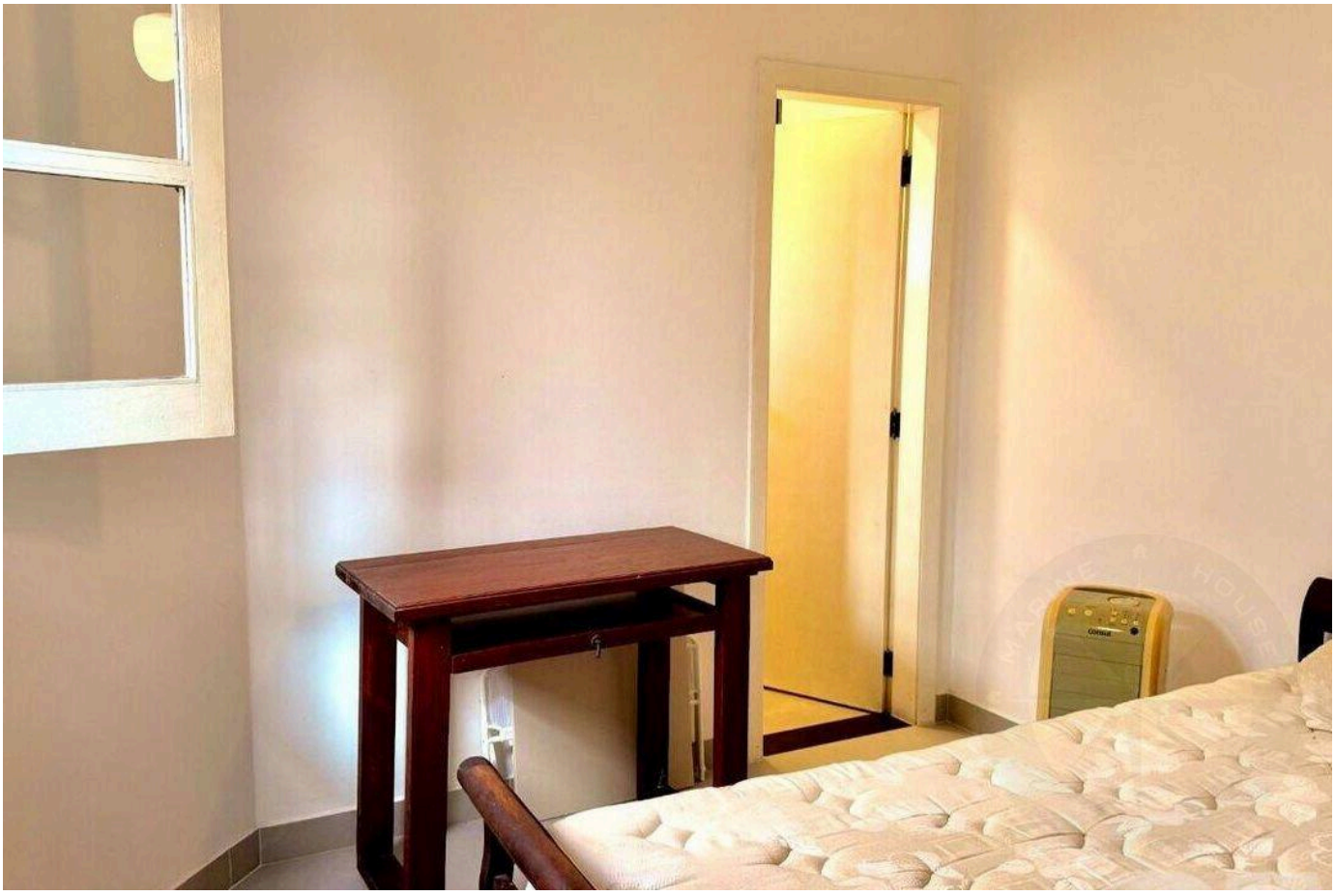

Prices and availability are subject to change without notice. The information in this document may contain errors or omissions and is subject to change, prior sale or withdrawal from the market. Images are for illustration purposes only.



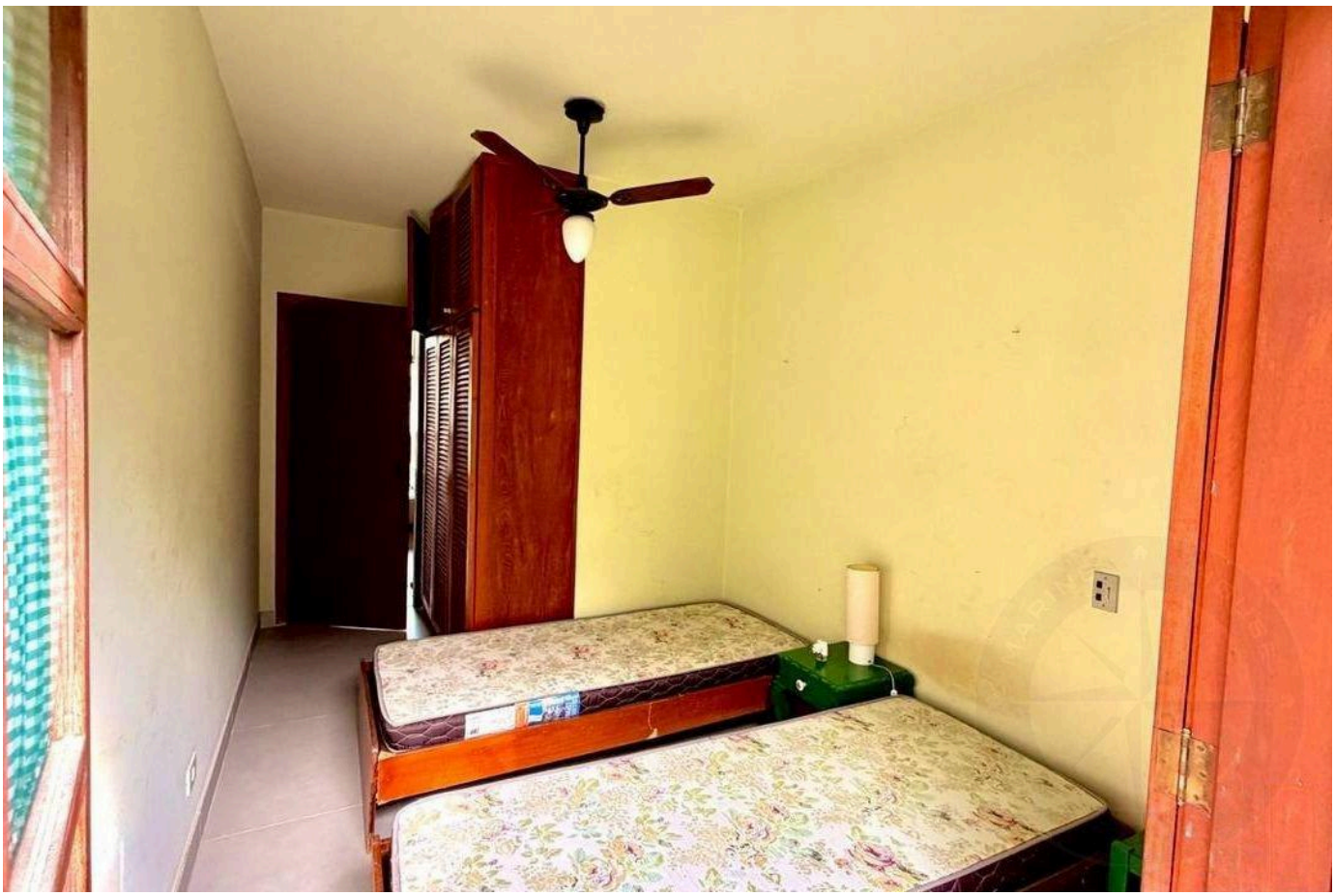

Prices and availability are subject to change without notice. The information in this document may contain errors or omissions and is subject to change, prior sale or withdrawal from the market. Images are for illustration purposes only.





Prices and availability are subject to change without notice. The information in this document may contain errors or omissions and is subject to change, prior sale or withdrawal from the market. Images are for illustration purposes only.





Prices and availability are subject to change without notice. The information in this document may contain errors or omissions and is subject to change, prior sale or withdrawal from the market. Images are for illustration purposes only.

HIGH-END LIVING IN RIVIERA DE SÃO LOURENÇO.

Alexandre Rodrigues

CRECI 44468-J

+55 (13) 99628-7514

VIEW ALL PHOTOS →

MARINEHOUSE.COM.BR