HOUSE WITH 7 EN-SUITE BEDROOMS AND 833 M² FOR SALE IN RIVIERA DE SÃO LOURENÇO

R$ 21.900.000 (US$ 3,668,342)

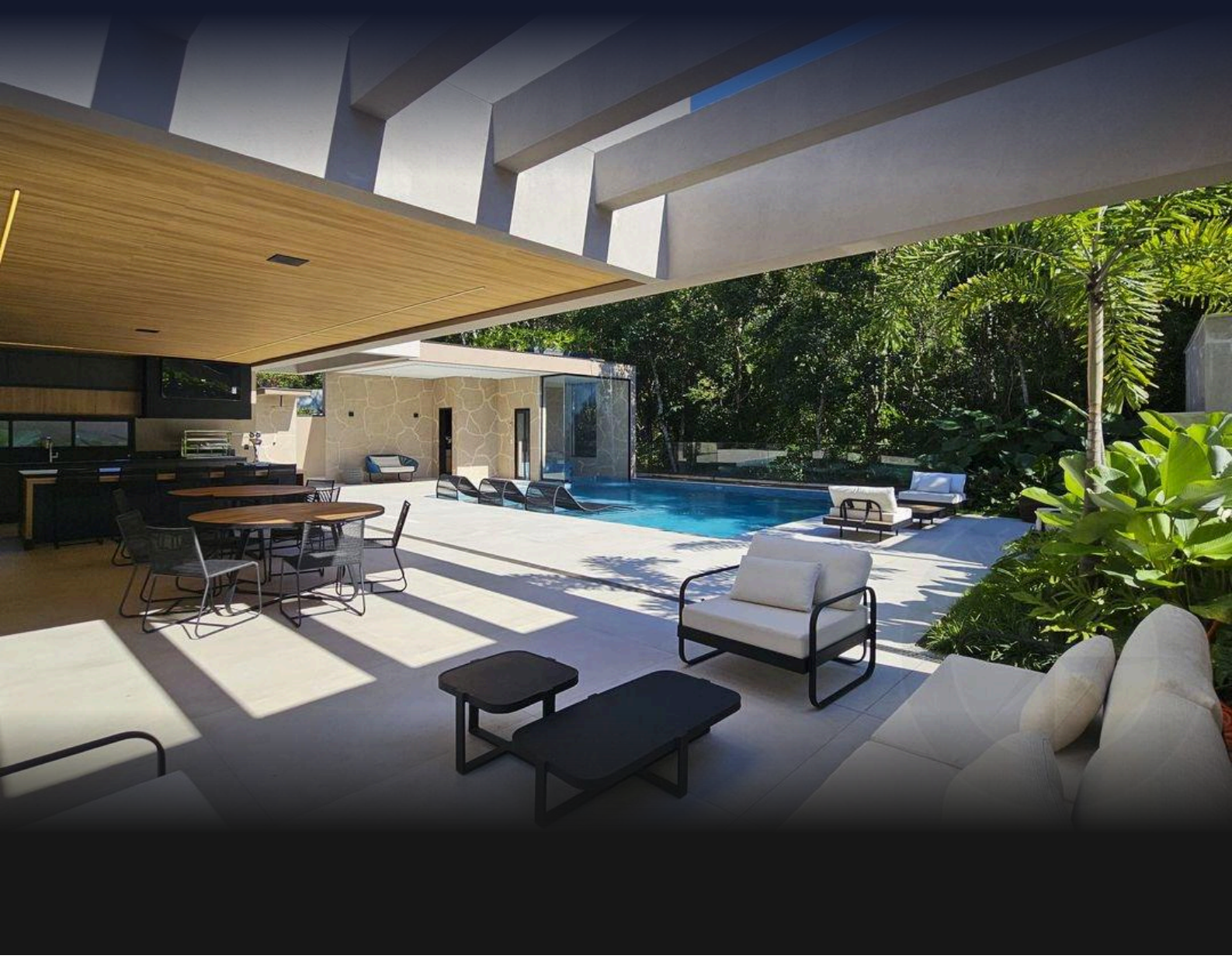

REF	BEDROOMS	SUITES	PARKING	AREA M²
ZY-5898	7	7	9	834

Condo fee R$ 1.804/month Property tax (IPTU) R$ 2.654/year

Prices and availability are subject to change without notice. The information in this document may contain errors or omissions and is subject to change, prior sale or withdrawal from the market. Images are for illustration purposes only.

HOUSE WITH 7 EN-SUITE BEDROOMS AND 833 M² FOR SALE IN RIVIERA DE SÃO LOURENÇO

High-end residence featuring 7 bedrooms, all en suite, distributed across 832 m² of built area. The property offers generous 9 covered parking spaces, ensuring comfort and convenience for the entire family. The architectural design emphasizes spaciousness and functionality, reflecting sophistication in every constructive detail. Located in Riviera de São Lourenço, in Bertioga, the residence benefits from complete infrastructure, proximity to beautiful beaches, and the elevated standard of living that characterizes the region. The property is situated in one of the most prestigious condominiums on the São Paulo coast, established as an address of excellence for families seeking security, privacy, and sophistication.

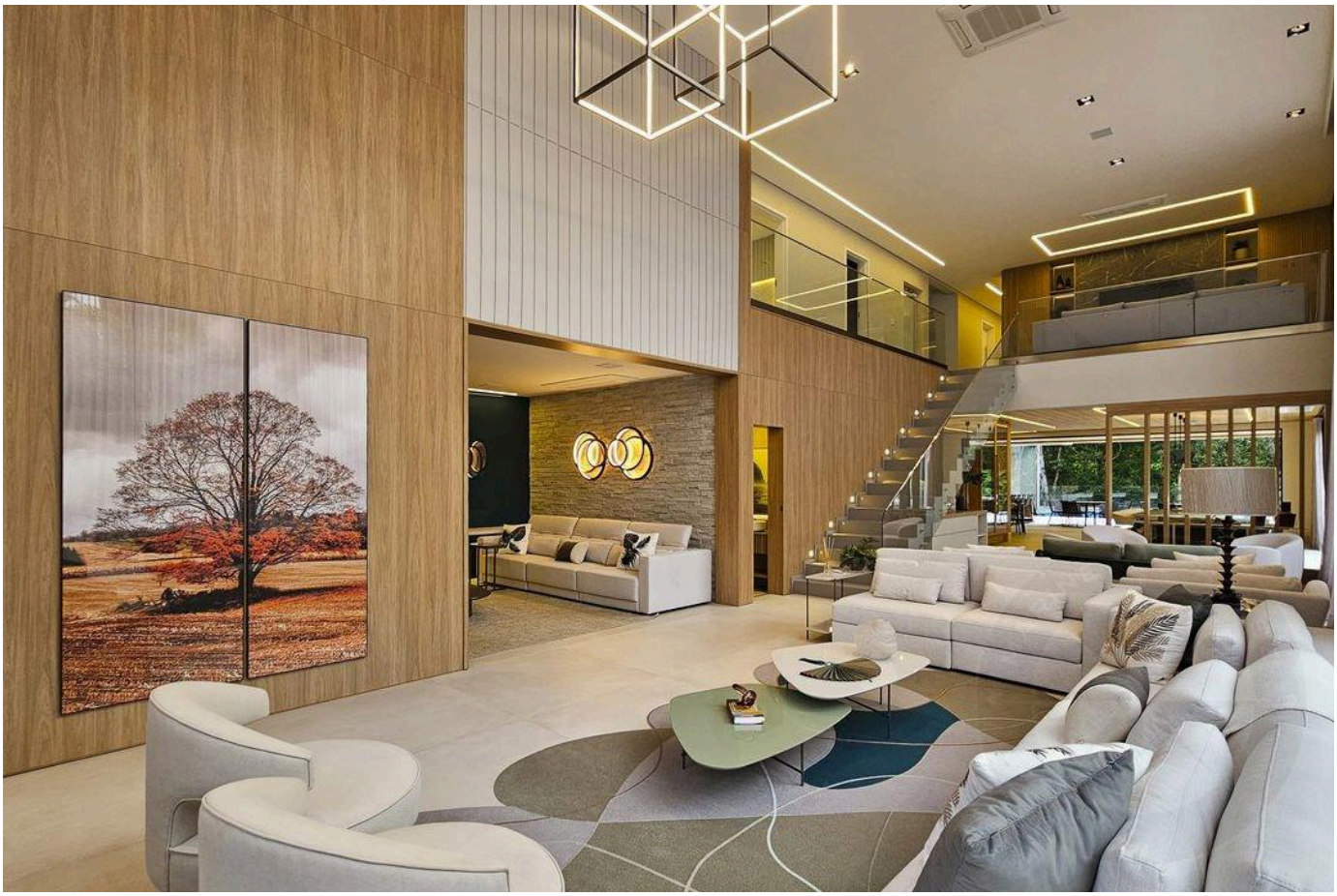

Prices and availability are subject to change without notice. The information in this document may contain errors or omissions and is subject to change, prior sale or withdrawal from the market. Images are for illustration purposes only.

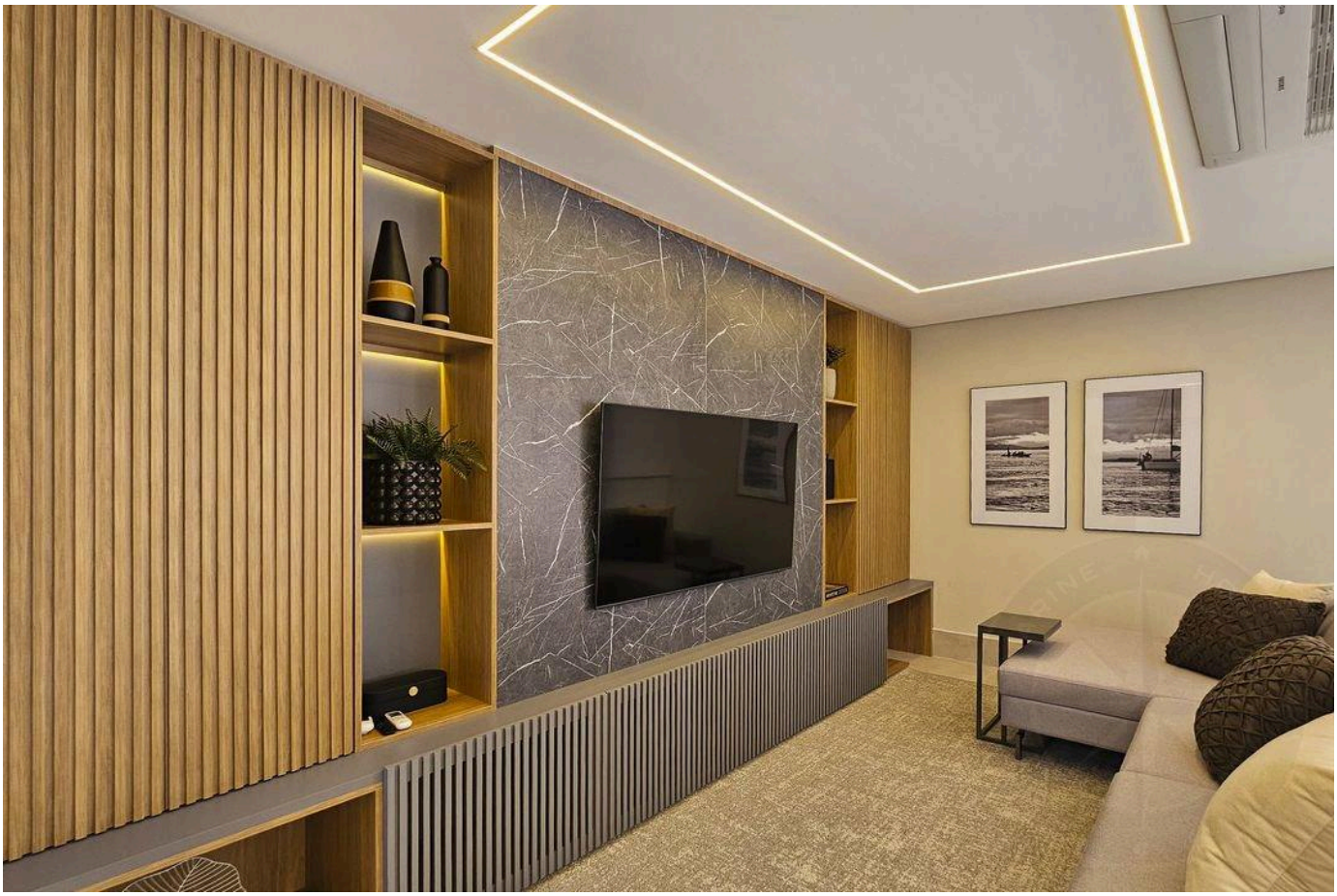



Prices and availability are subject to change without notice. The information in this document may contain errors or omissions and is subject to change, prior sale or withdrawal from the market. Images are for illustration purposes only.

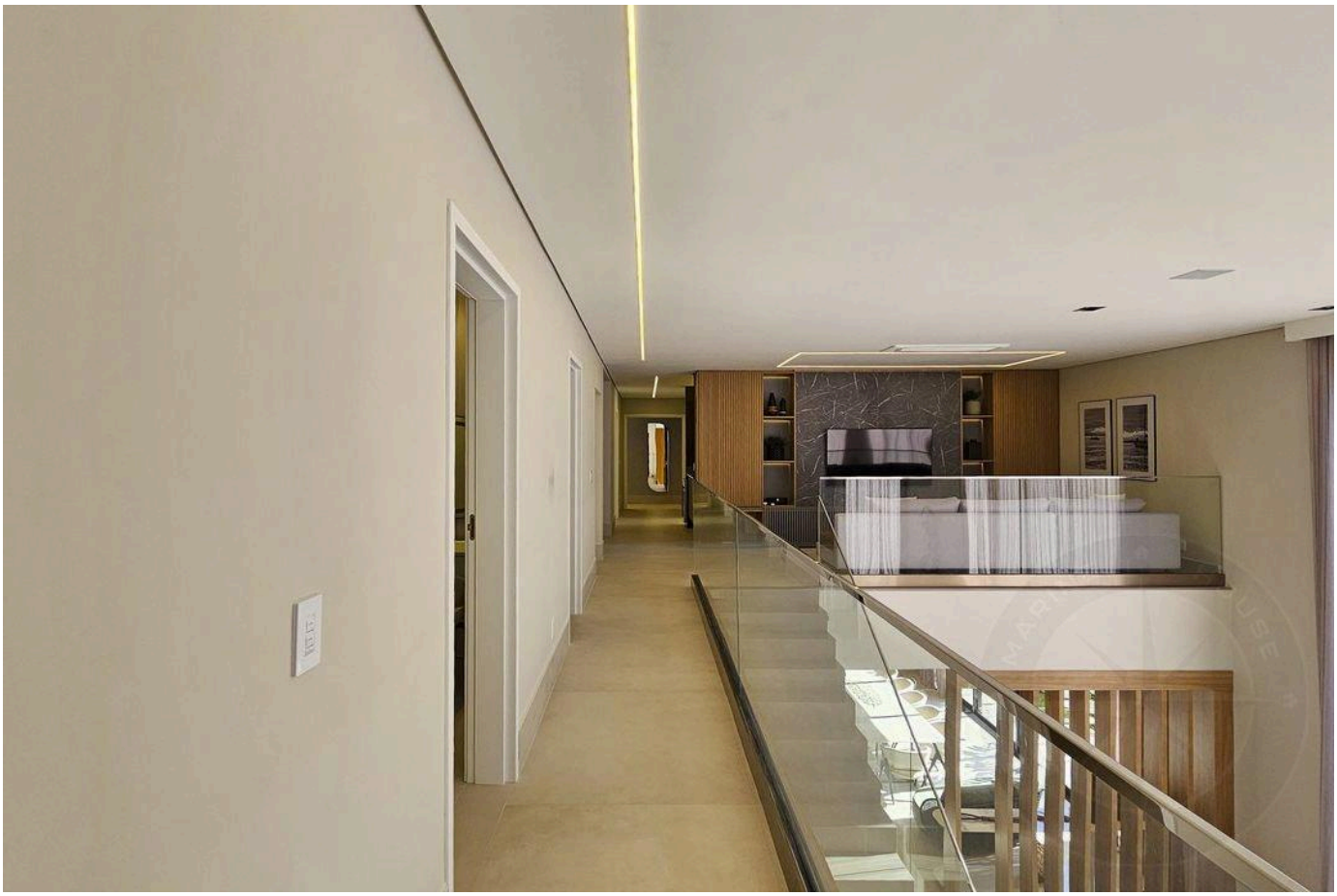



Prices and availability are subject to change without notice. The information in this document may contain errors or omissions and is subject to change, prior sale or withdrawal from the market. Images are for illustration purposes only.

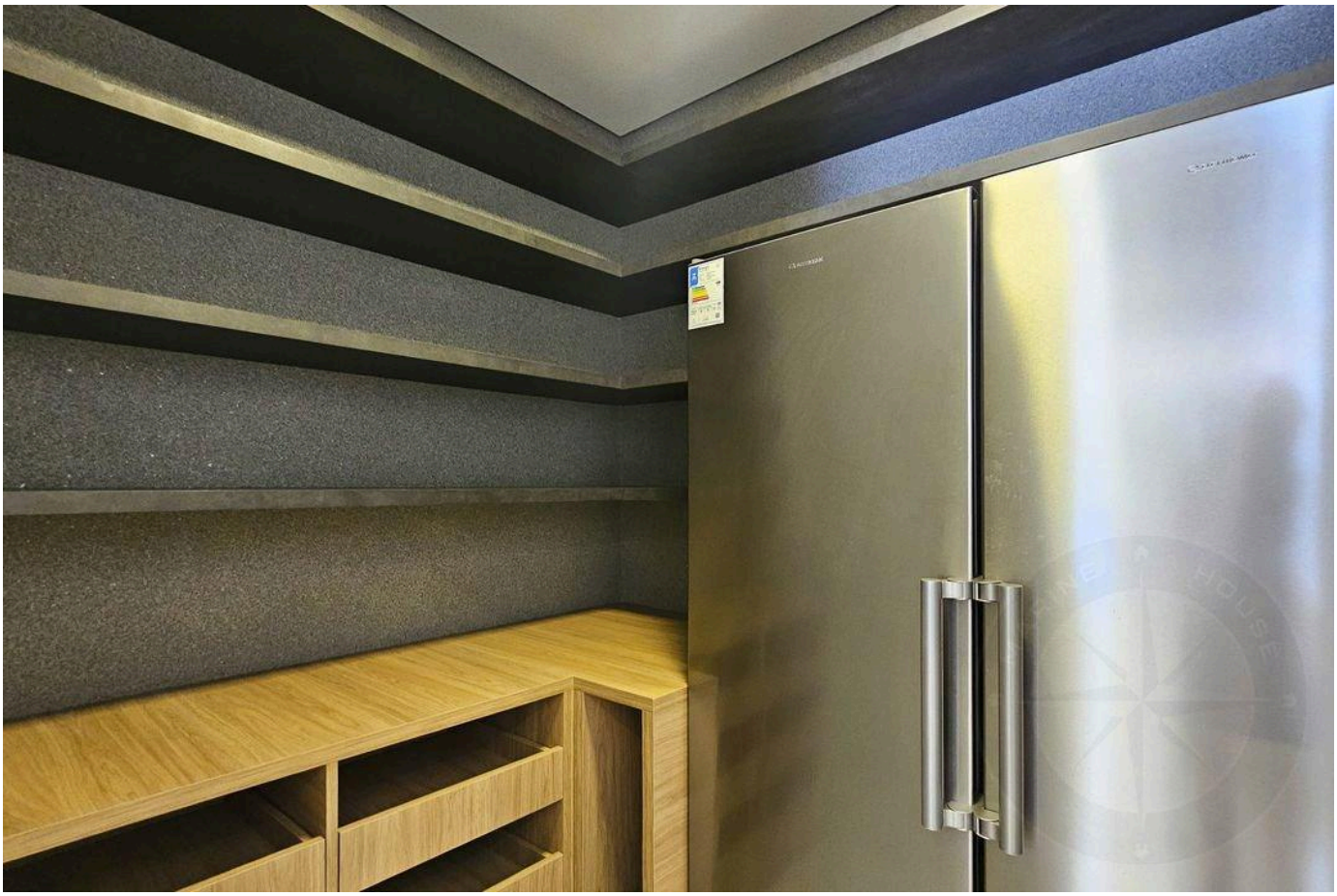

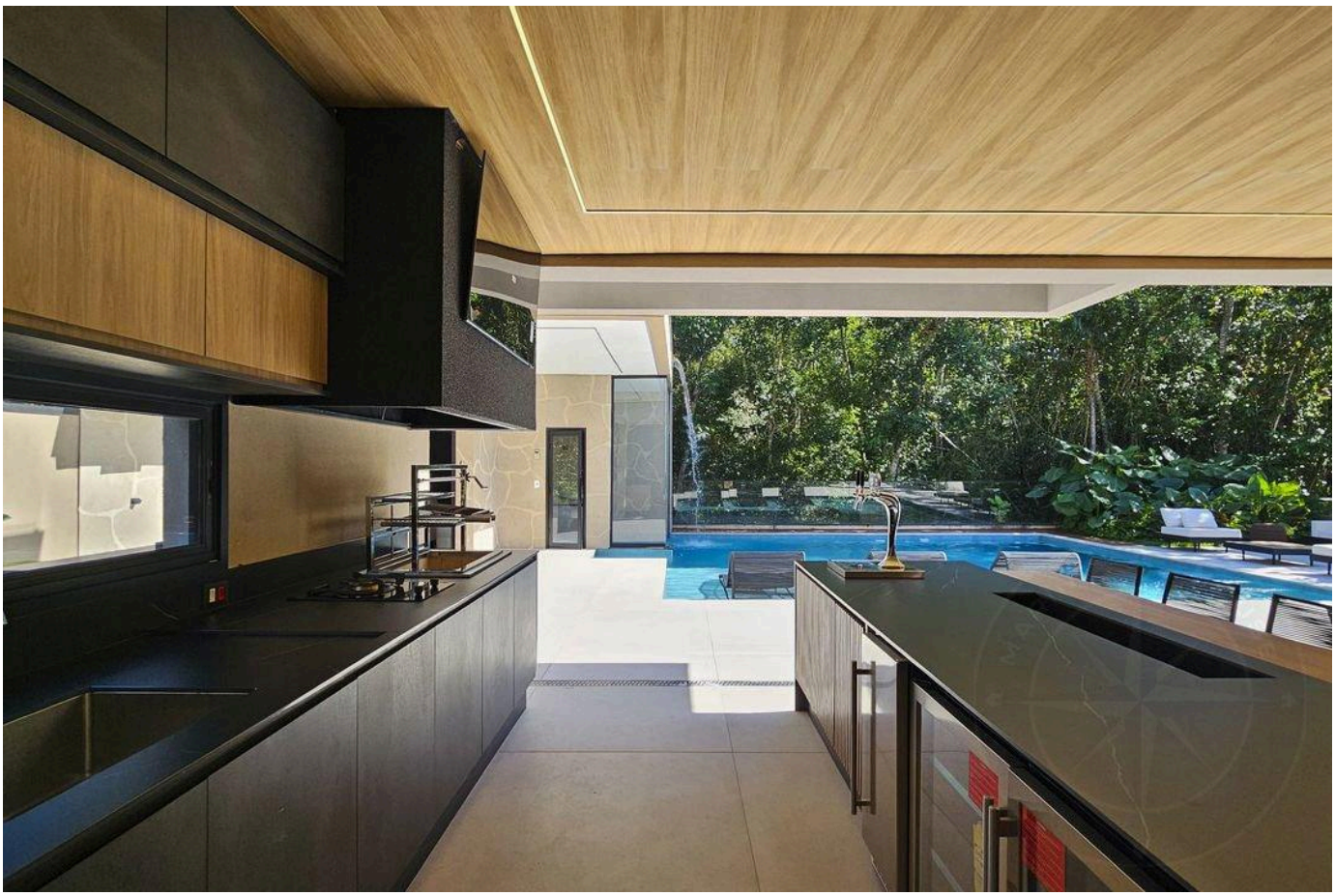

Prices and availability are subject to change without notice. The information in this document may contain errors or omissions and is subject to change, prior sale or withdrawal from the market. Images are for illustration purposes only.



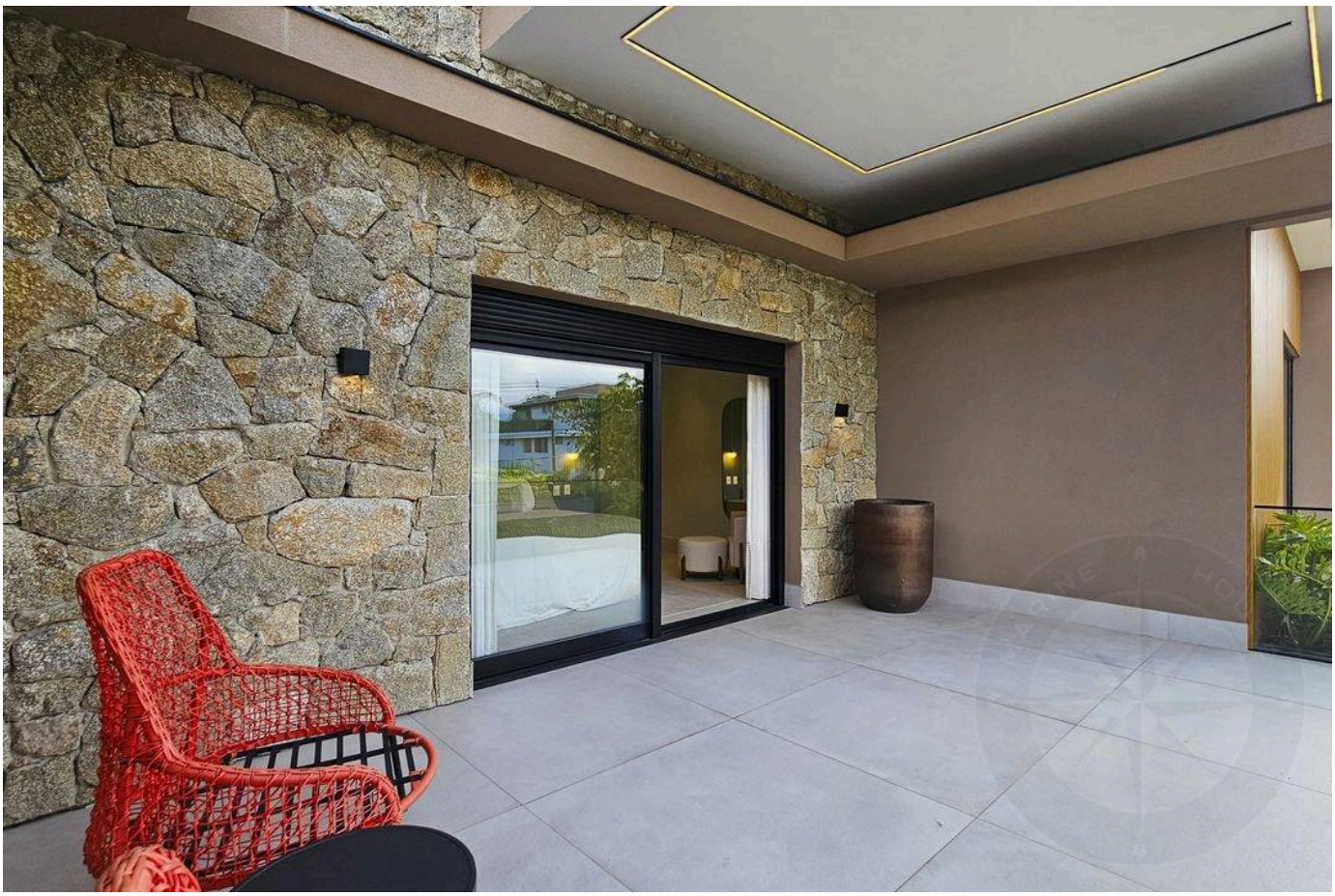

Prices and availability are subject to change without notice. The information in this document may contain errors or omissions and is subject to change, prior sale or withdrawal from the market. Images are for illustration purposes only.

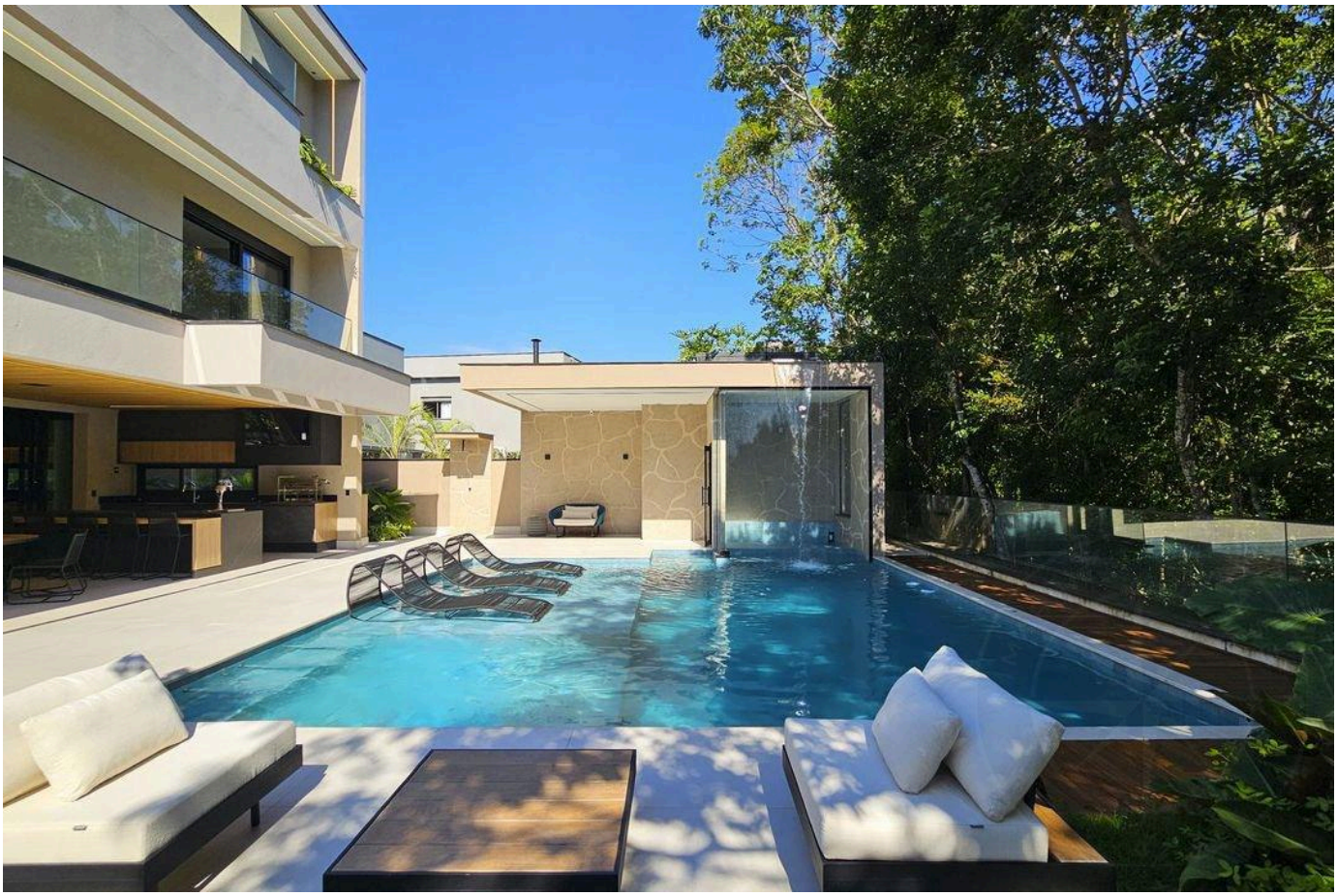

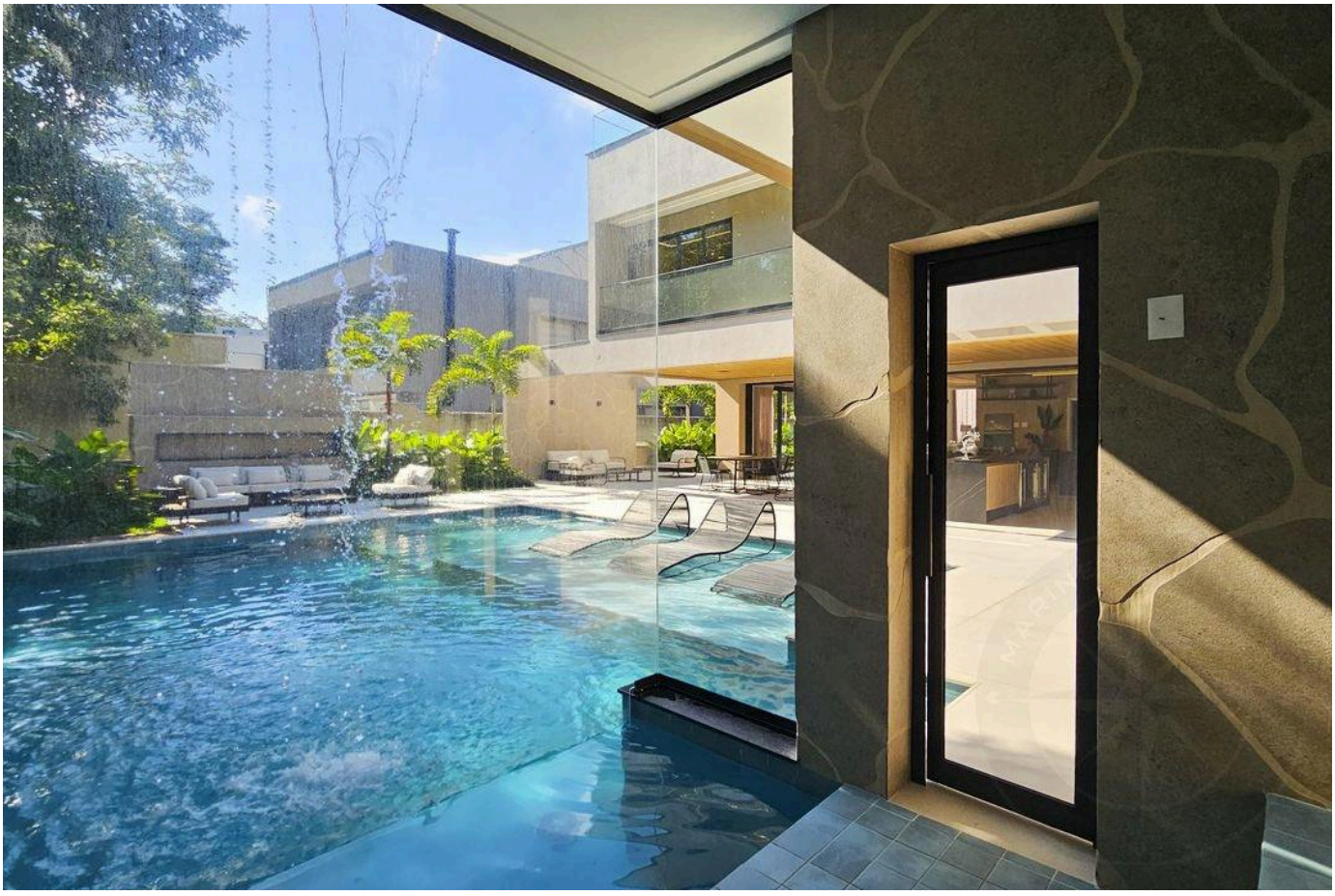

Prices and availability are subject to change without notice. The information in this document may contain errors or omissions and is subject to change, prior sale or withdrawal from the market. Images are for illustration purposes only.

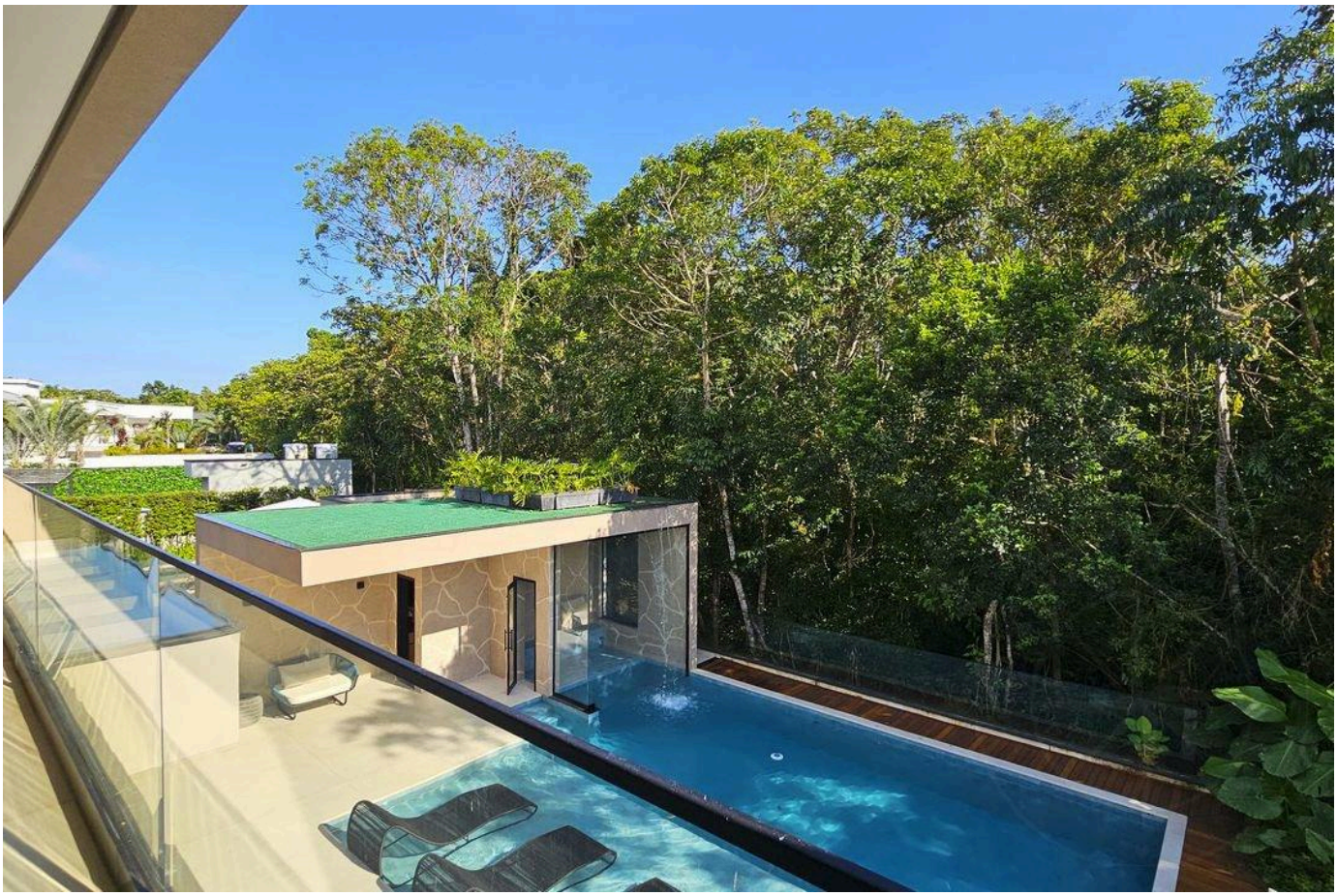



Prices and availability are subject to change without notice. The information in this document may contain errors or omissions and is subject to change, prior sale or withdrawal from the market. Images are for illustration purposes only.

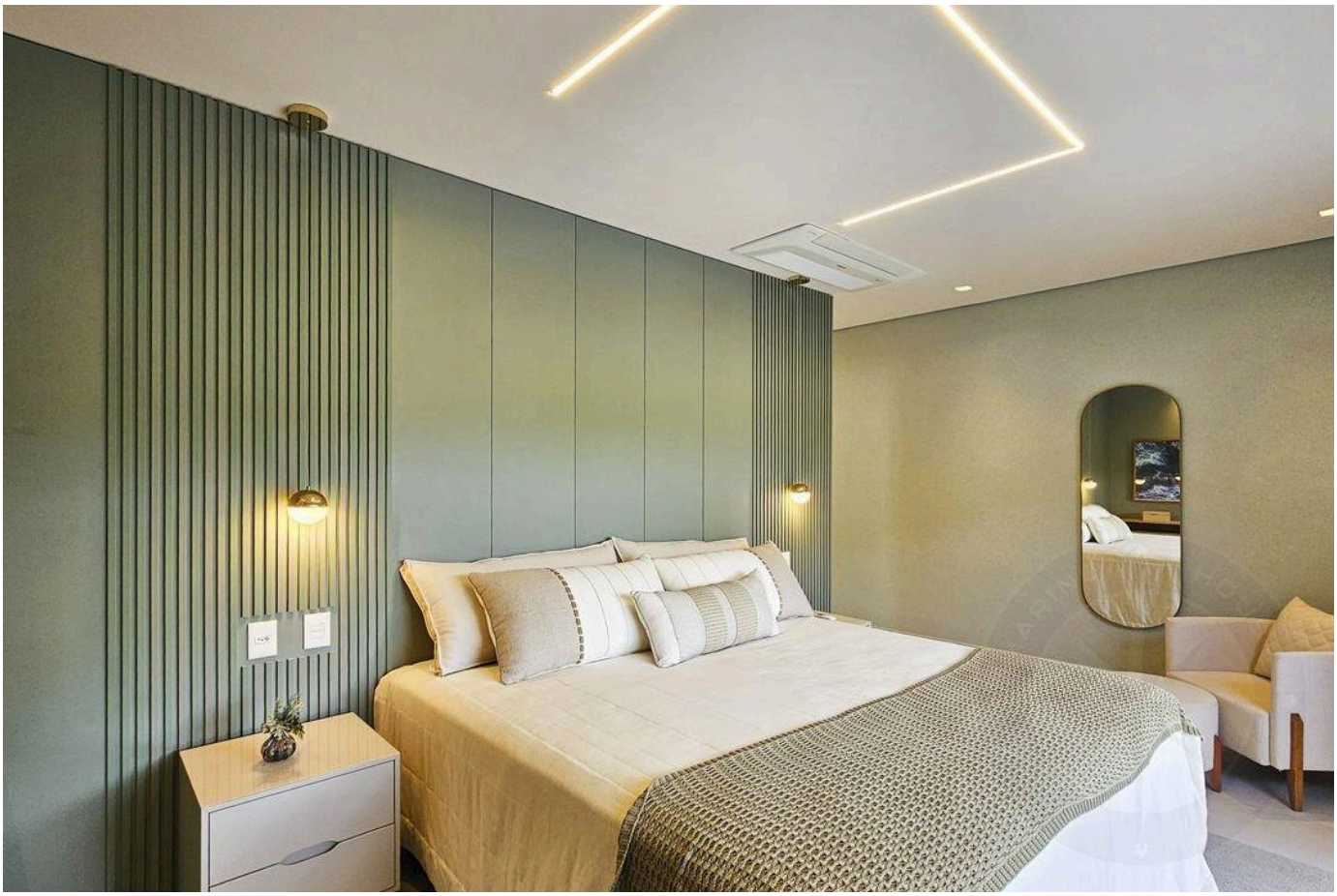



Prices and availability are subject to change without notice. The information in this document may contain errors or omissions and is subject to change, prior sale or withdrawal from the market. Images are for illustration purposes only.

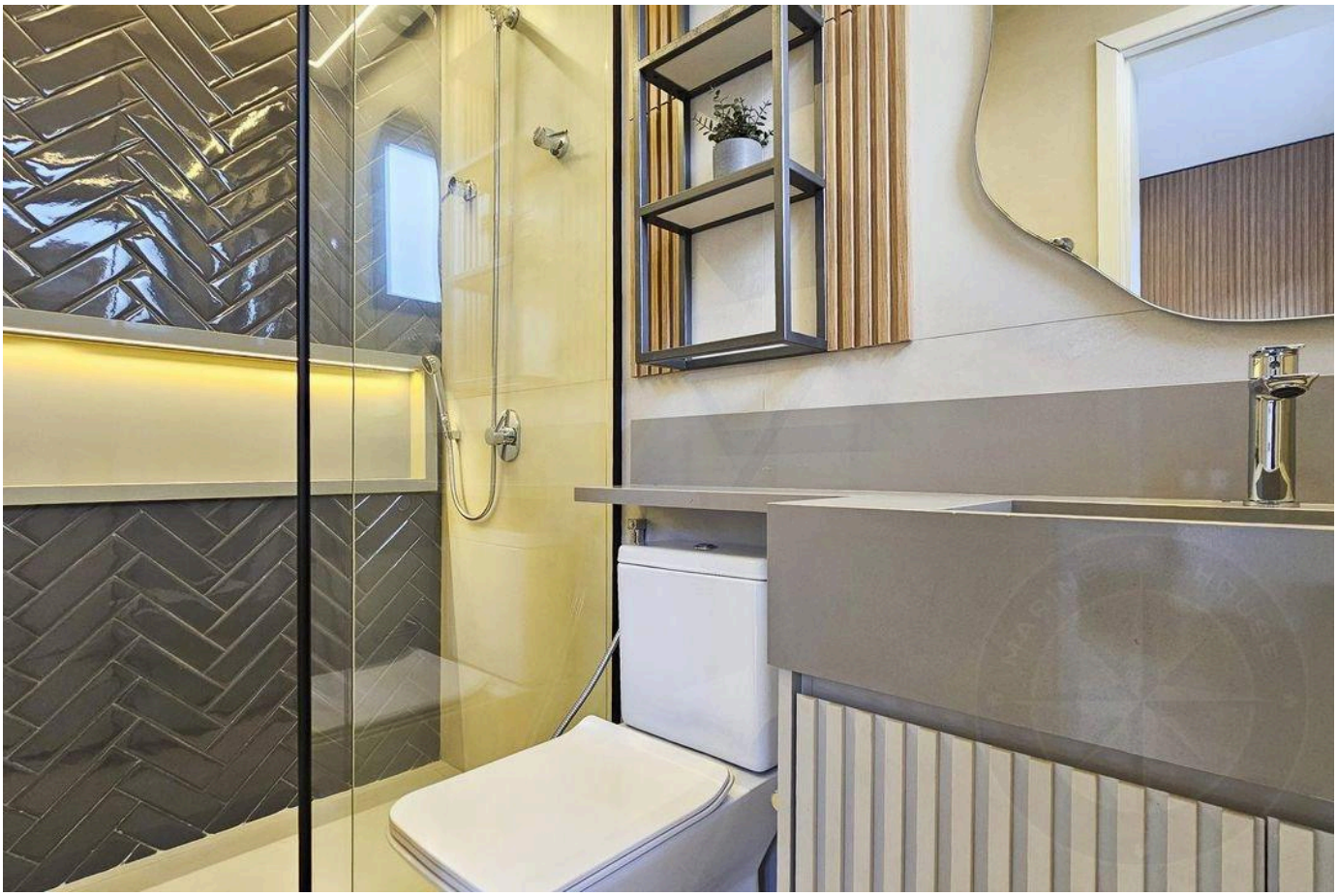

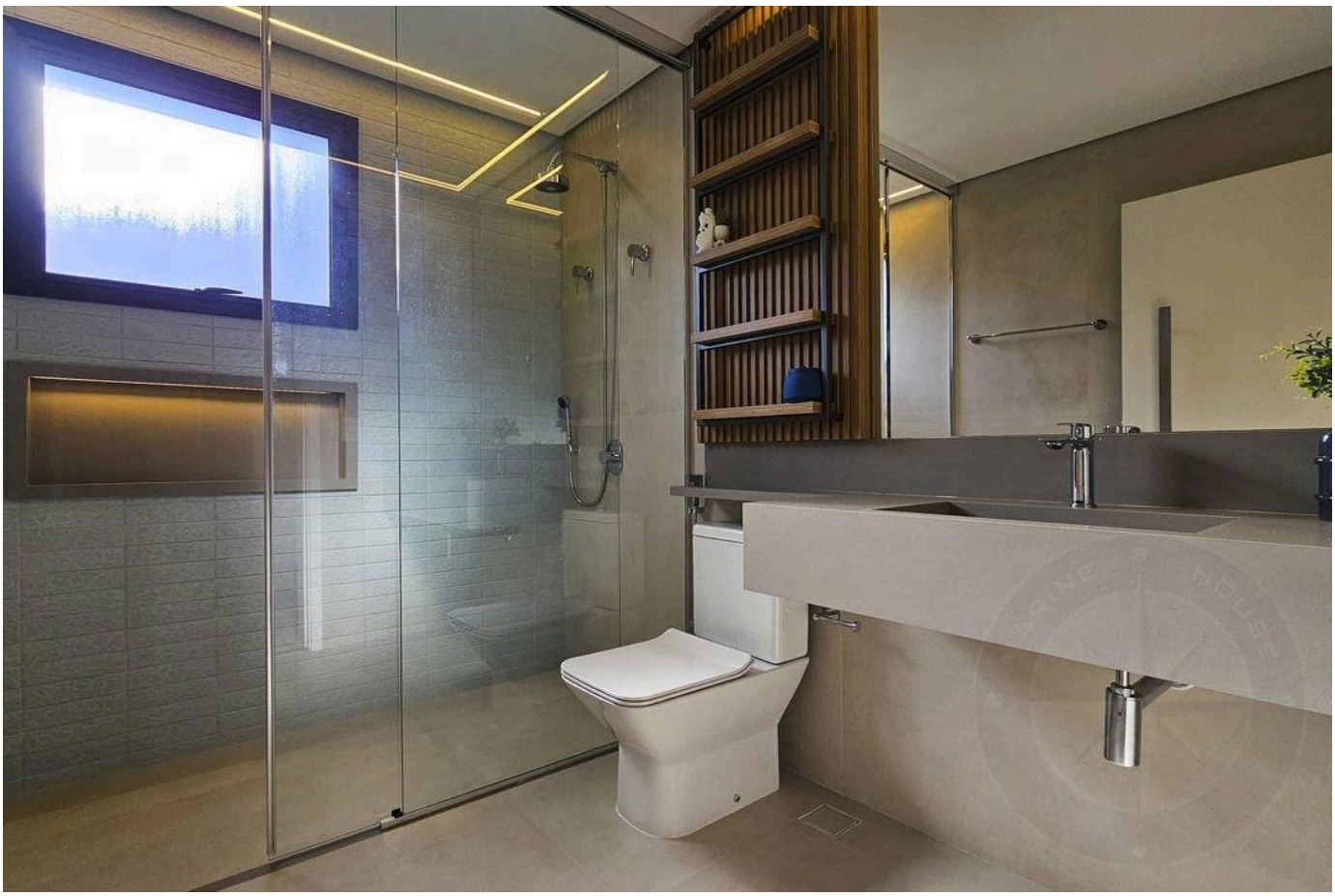

Prices and availability are subject to change without notice. The information in this document may contain errors or omissions and is subject to change, prior sale or withdrawal from the market. Images are for illustration purposes only.



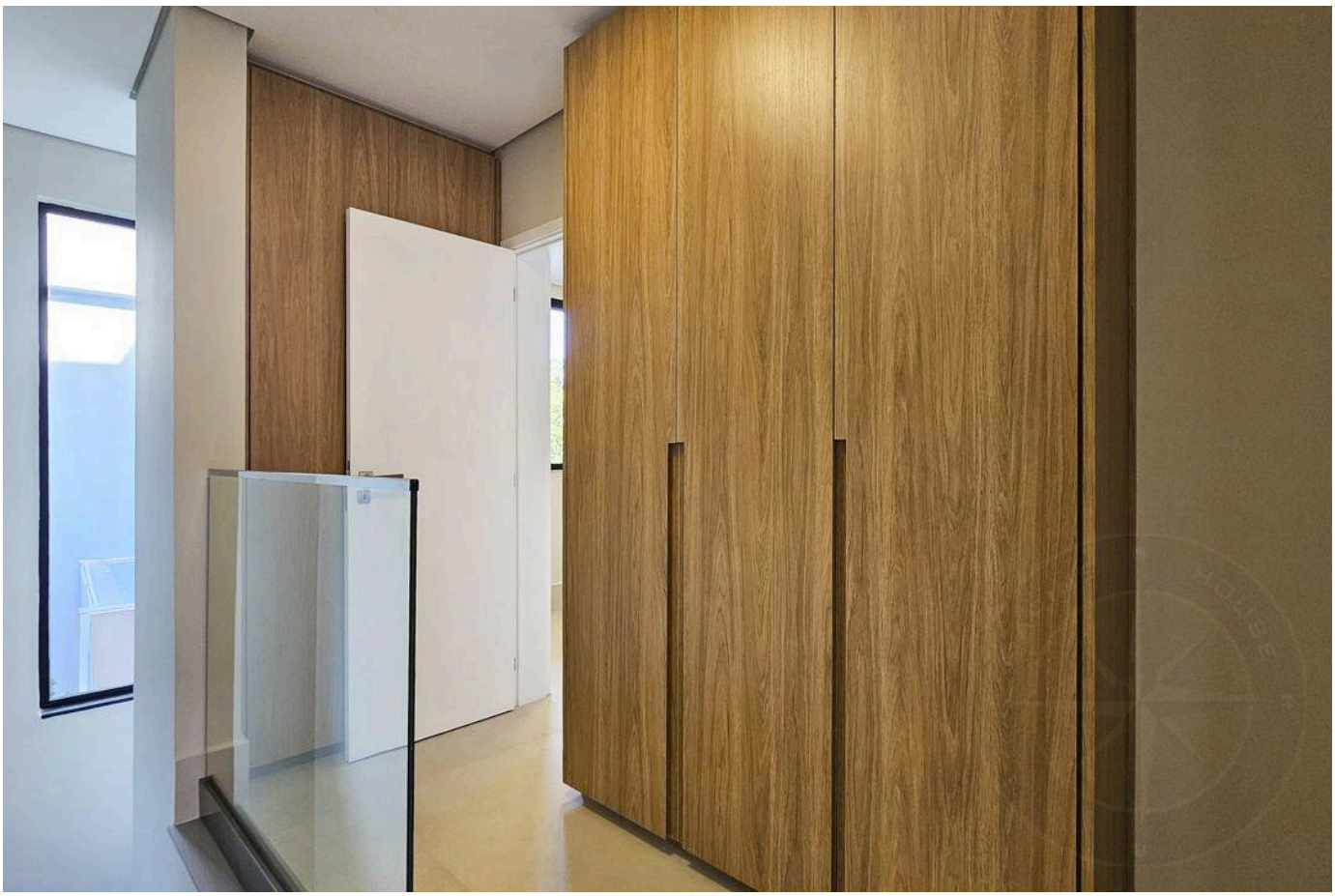

Prices and availability are subject to change without notice. The information in this document may contain errors or omissions and is subject to change, prior sale or withdrawal from the market. Images are for illustration purposes only.

HIGH-END LIVING IN RIVIERA DE SÃO LOURENÇO.

Alexandre Rodrigues

CRECI 44468-J

+55 (13) 99628-7514

VIEW ALL PHOTOS →

MARINEHOUSE.COM.BR