HOUSE WITH 5 EN-SUITE BEDROOMS AND 397 M² FOR SALE IN RIVIERA DE SÃO LOURENÇO

R$ 21.900.000 (US$ 3,668,342)



REF	BEDROOMS	SUITES	PARKING	AREA M²
ZY-5889	5	5	4	397

Condo fee R$ 1.879/month Property tax (IPTU) R$ 2.896/year

Prices and availability are subject to change without notice. The information in this document may contain errors or omissions and is subject to change, prior sale or withdrawal from the market. Images are for illustration purposes only.

HOUSE WITH 5 EN-SUITE BEDROOMS AND 397 M² FOR SALE IN RIVIERA DE SÃO LOURENÇO

High-standard residence featuring five bedrooms, all en suite, distributed across 666 m² of built area. The property offers four covered garage spaces and was designed to provide comfort and functionality for its residents, with spacious and well-defined spaces that meet the needs of a modern family. Located in Riviera de São Lourenço in Bertioga, the residence is part of one of the most prestigious residential communities on the São Paulo coast, recognized for its complete infrastructure, proximity to beautiful beaches, and elevated quality of life standards. The development offers 24-hour security and a peaceful environment, ideal for those seeking sophisticated refuge amidst nature.



Prices and availability are subject to change without notice. The information in this document may contain errors or omissions and is subject to change, prior sale or withdrawal from the market. Images are for illustration purposes only.



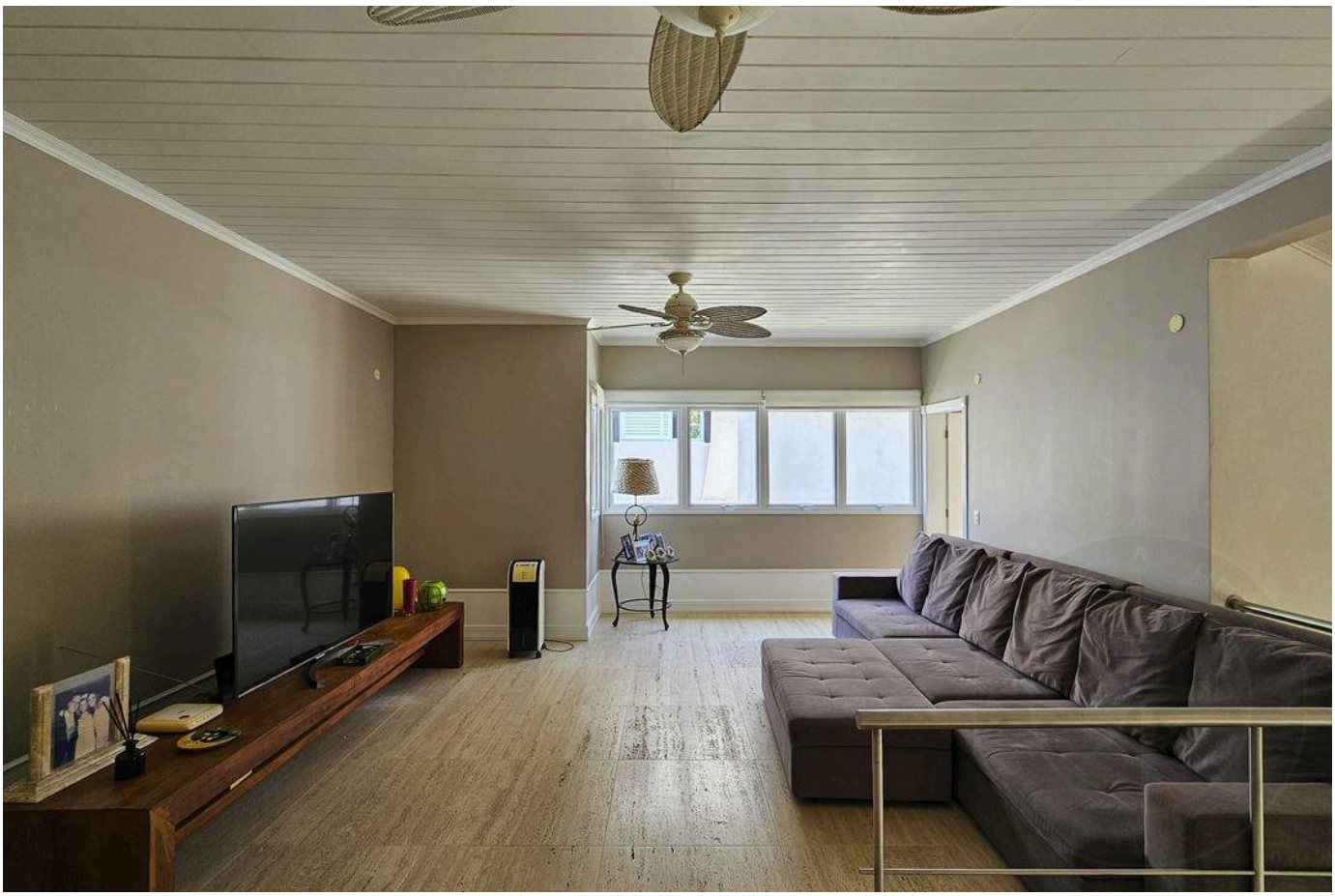

Prices and availability are subject to change without notice. The information in this document may contain errors or omissions and is subject to change, prior sale or withdrawal from the market. Images are for illustration purposes only.

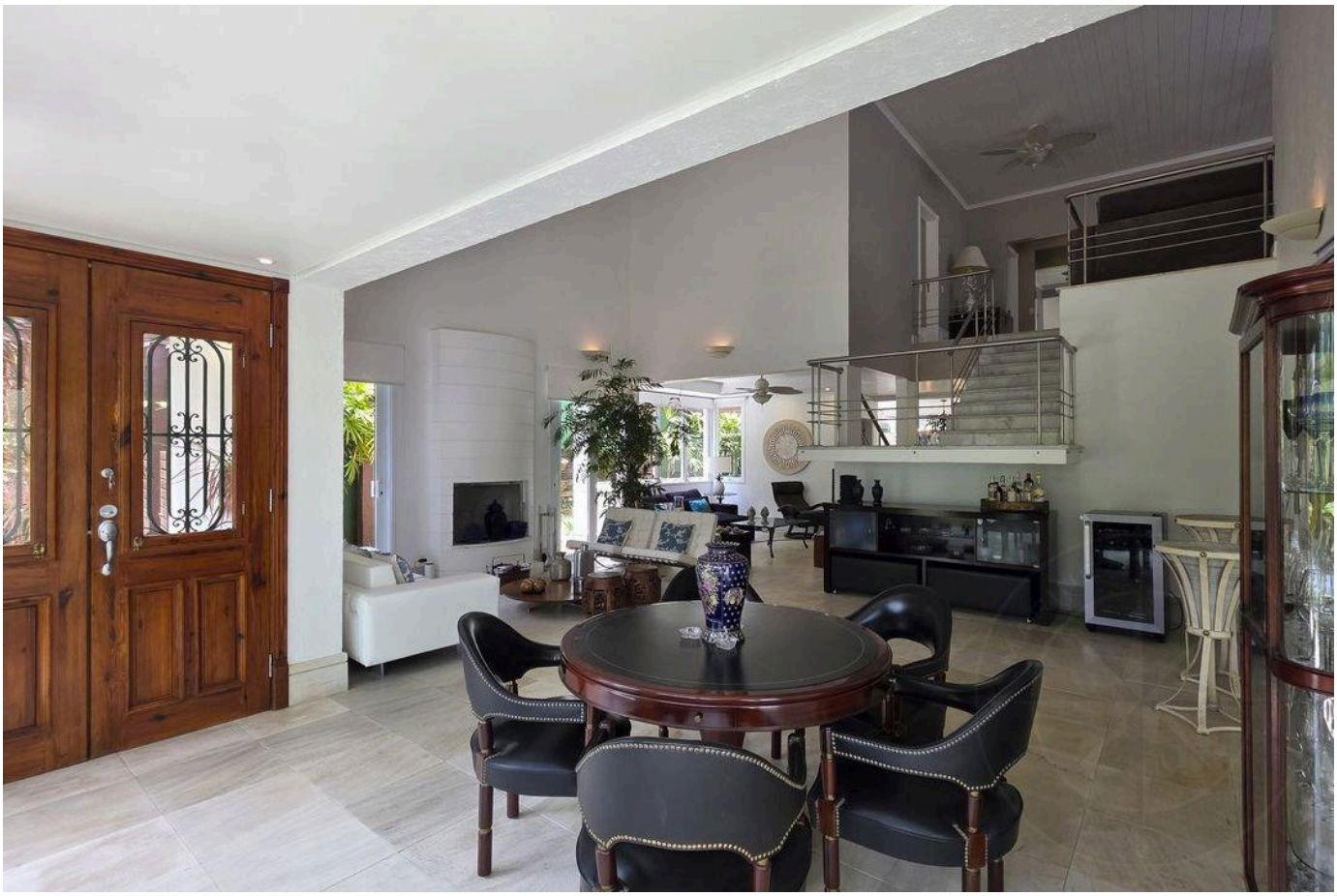



Prices and availability are subject to change without notice. The information in this document may contain errors or omissions and is subject to change, prior sale or withdrawal from the market. Images are for illustration purposes only.





Prices and availability are subject to change without notice. The information in this document may contain errors or omissions and is subject to change, prior sale or withdrawal from the market. Images are for illustration purposes only.

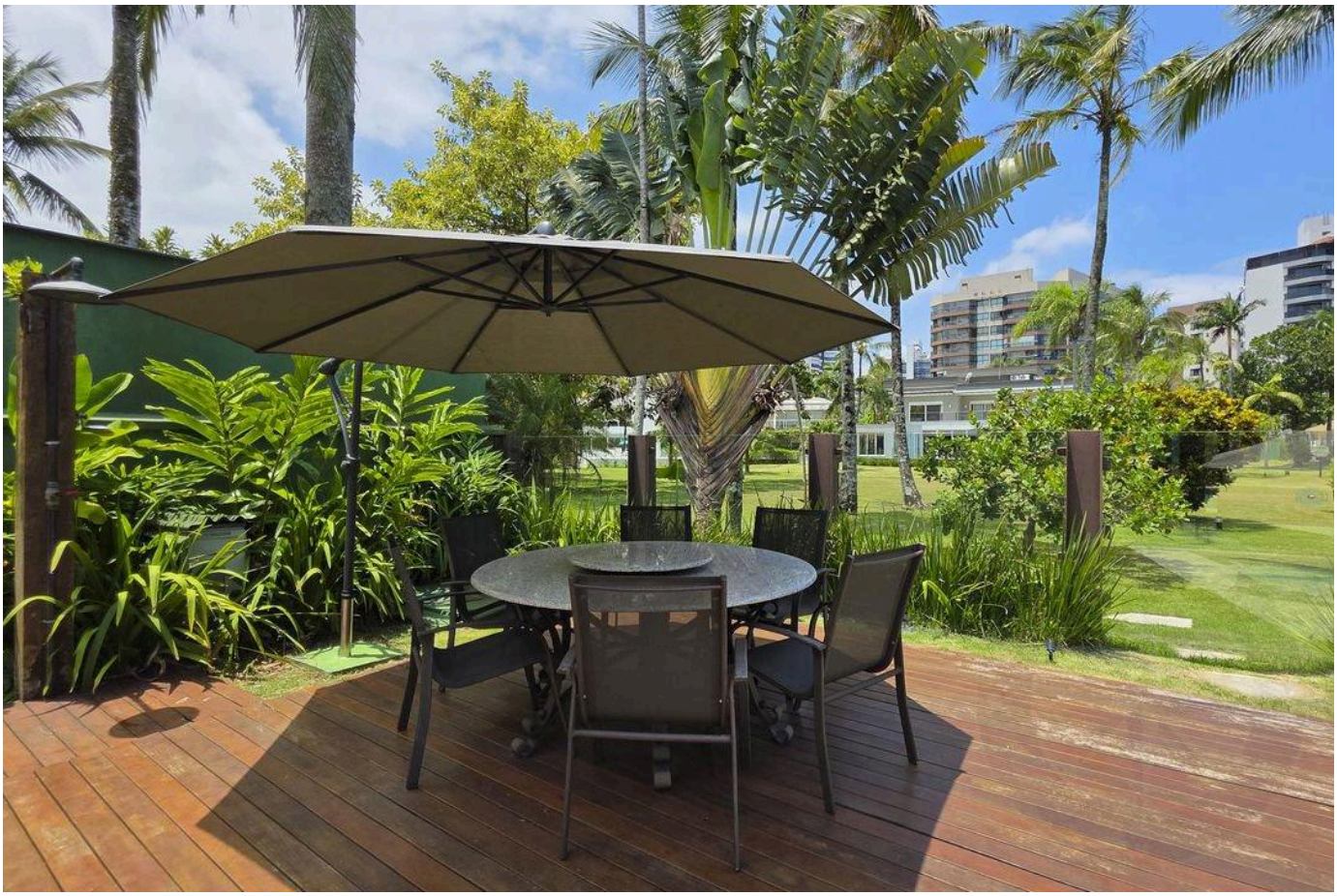



Prices and availability are subject to change without notice. The information in this document may contain errors or omissions and is subject to change, prior sale or withdrawal from the market. Images are for illustration purposes only.





Prices and availability are subject to change without notice. The information in this document may contain errors or omissions and is subject to change, prior sale or withdrawal from the market. Images are for illustration purposes only.





Prices and availability are subject to change without notice. The information in this document may contain errors or omissions and is subject to change, prior sale or withdrawal from the market. Images are for illustration purposes only.

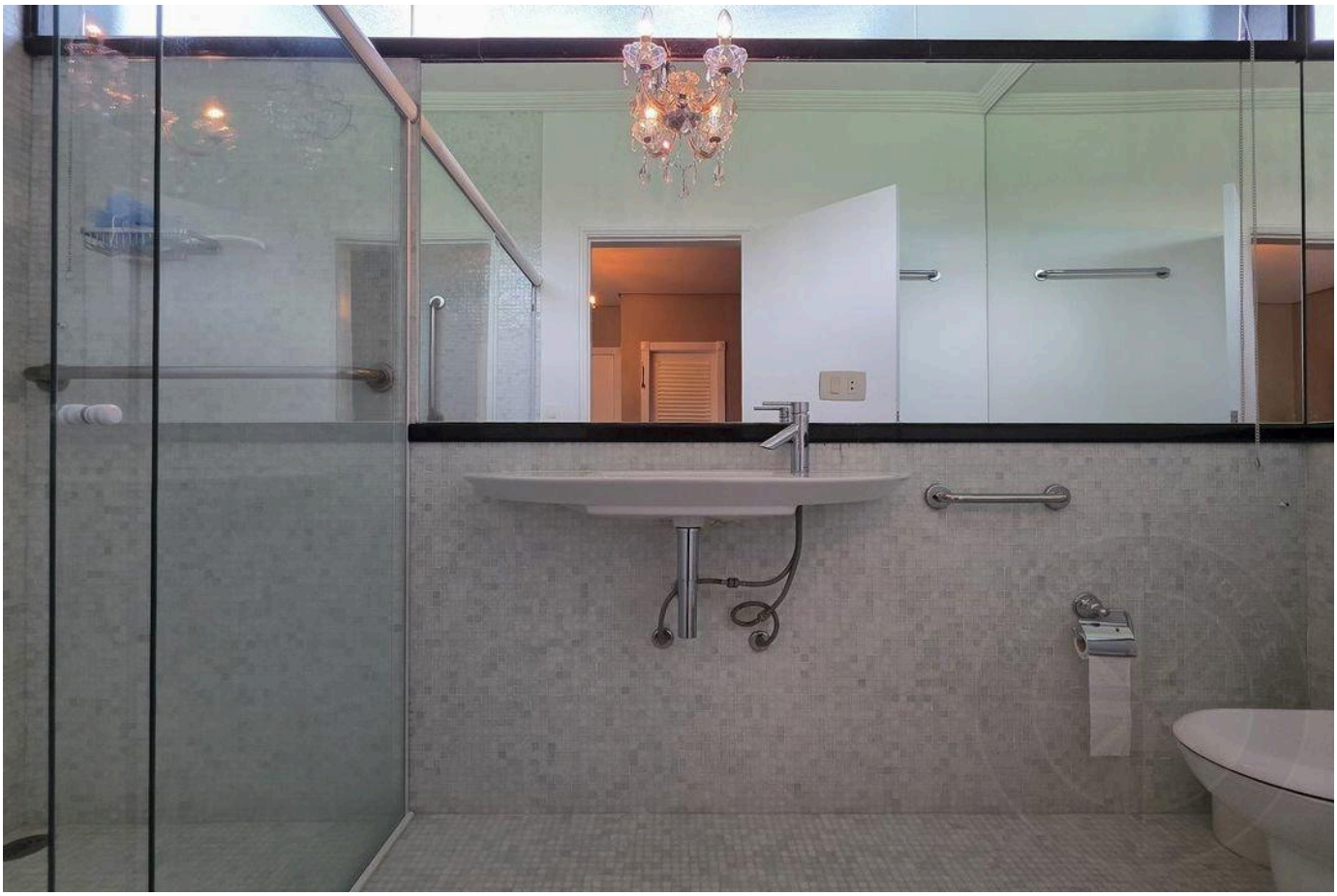



Prices and availability are subject to change without notice. The information in this document may contain errors or omissions and is subject to change, prior sale or withdrawal from the market. Images are for illustration purposes only.

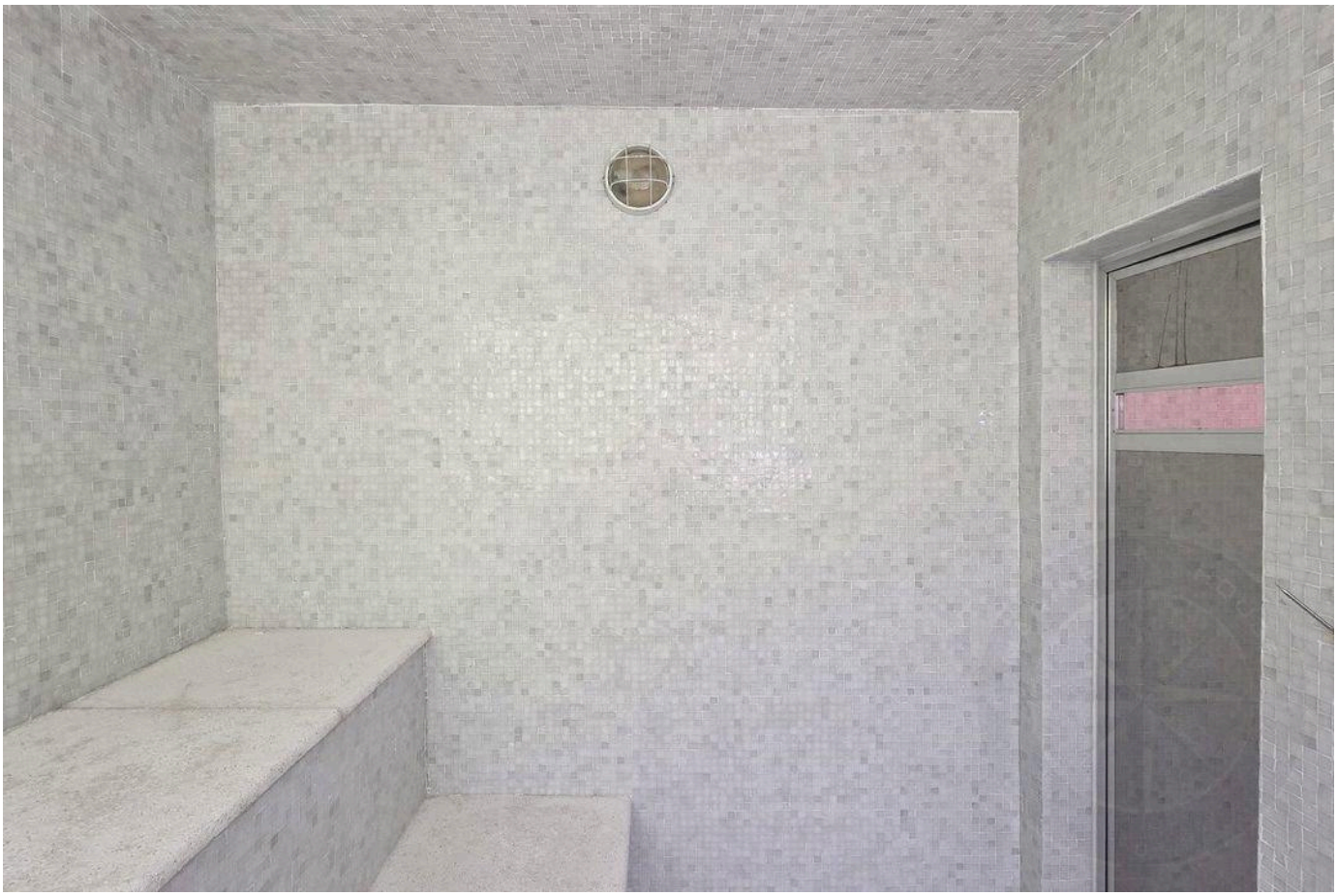

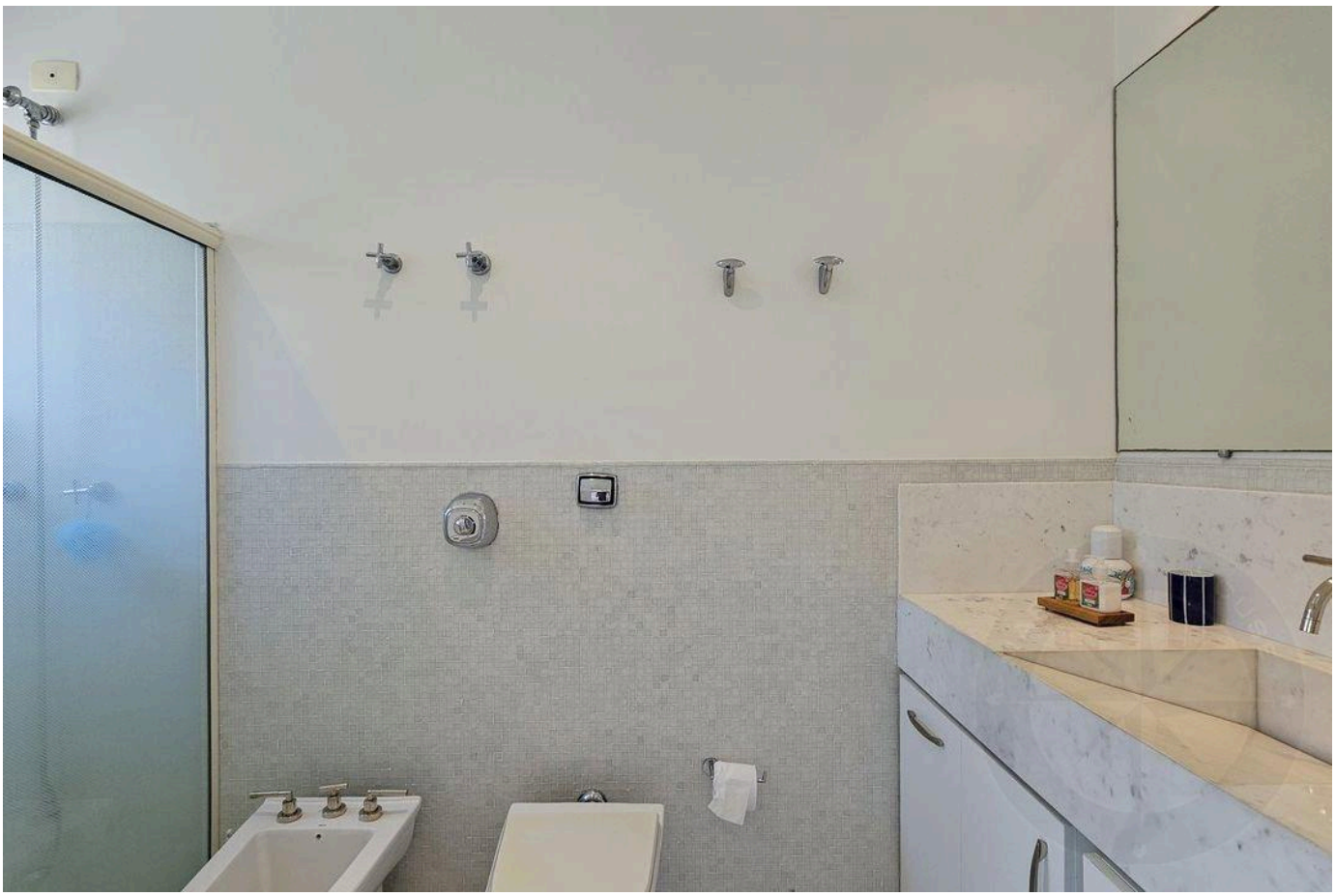

Prices and availability are subject to change without notice. The information in this document may contain errors or omissions and is subject to change, prior sale or withdrawal from the market. Images are for illustration purposes only.





Prices and availability are subject to change without notice. The information in this document may contain errors or omissions and is subject to change, prior sale or withdrawal from the market. Images are for illustration purposes only.

HIGH-END LIVING IN RIVIERA DE SÃO LOURENÇO.

Alexandre Rodrigues

CRECI 44468-J

+55 (13) 99628-7514

VIEW ALL PHOTOS →

MARINEHOUSE.COM.BR