HOUSE WITH 5 EN-SUITE BEDROOMS AND 353 M² FOR SALE IN RIVIERA DE SÃO LOURENÇO

R$ 7.900.000 (US$ 1,323,283)



REF	BEDROOMS	SUITES	PARKING	AREA M²
ZY-5887	5	5	3	353

Condo fee R$ 1.000/month Property tax (IPTU) R$ 800/year

Prices and availability are subject to change without notice. The information in this document may contain errors or omissions and is subject to change, prior sale or withdrawal from the market. Images are for illustration purposes only.

HOUSE WITH 5 EN-SUITE BEDROOMS AND 353 M² FOR SALE IN RIVIERA DE SÃO LOURENÇO

High-end residence featuring 5 bedrooms, all en suite, distributed across 438 square meters of constructed area. The property offers 3 covered garage spaces and represents a finely executed build, ideal for families seeking comfort and exclusivity. Located in Riviera de São Lourenço in Bertioga, the residence benefits from the complete infrastructure of the development, proximity to pristine beaches, and the elevated quality of life characteristic of the region. The surroundings provide security, premium amenities, and convenient access to the coastal area's principal destinations.



Prices and availability are subject to change without notice. The information in this document may contain errors or omissions and is subject to change, prior sale or withdrawal from the market. Images are for illustration purposes only.





Prices and availability are subject to change without notice. The information in this document may contain errors or omissions and is subject to change, prior sale or withdrawal from the market. Images are for illustration purposes only.

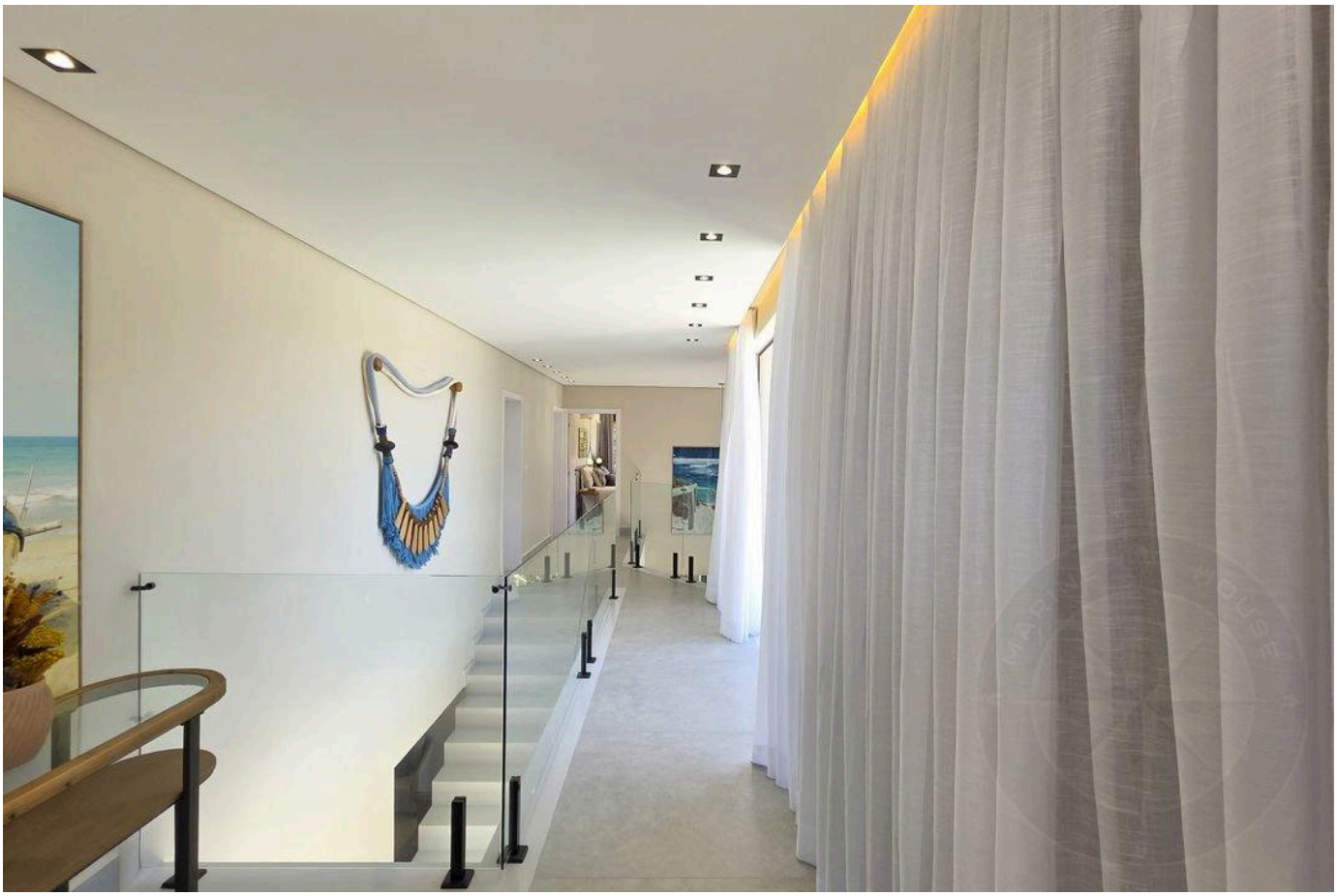

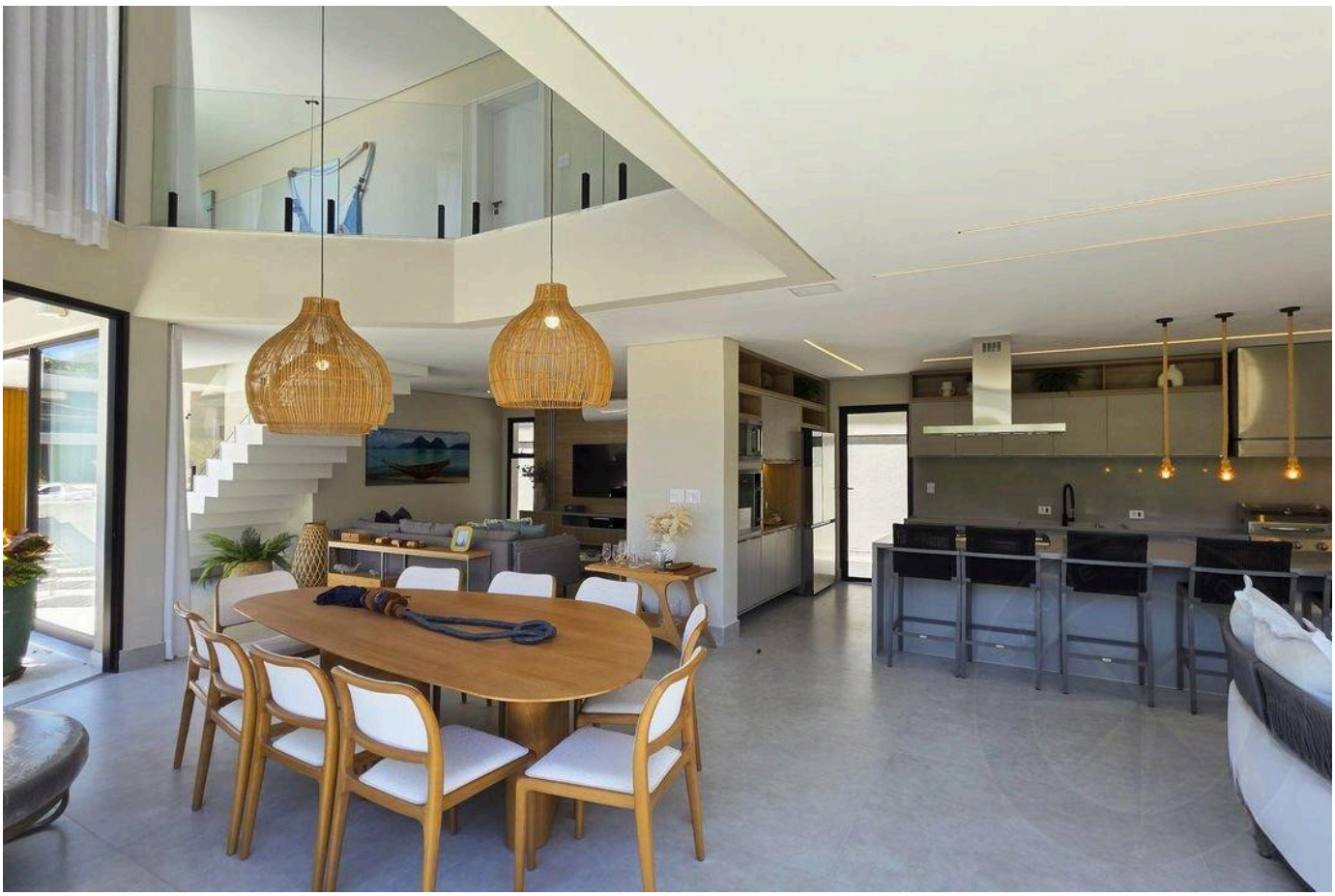

Prices and availability are subject to change without notice. The information in this document may contain errors or omissions and is subject to change, prior sale or withdrawal from the market. Images are for illustration purposes only.





Prices and availability are subject to change without notice. The information in this document may contain errors or omissions and is subject to change, prior sale or withdrawal from the market. Images are for illustration purposes only.





Prices and availability are subject to change without notice. The information in this document may contain errors or omissions and is subject to change, prior sale or withdrawal from the market. Images are for illustration purposes only.





Prices and availability are subject to change without notice. The information in this document may contain errors or omissions and is subject to change, prior sale or withdrawal from the market. Images are for illustration purposes only.





Prices and availability are subject to change without notice. The information in this document may contain errors or omissions and is subject to change, prior sale or withdrawal from the market. Images are for illustration purposes only.





Prices and availability are subject to change without notice. The information in this document may contain errors or omissions and is subject to change, prior sale or withdrawal from the market. Images are for illustration purposes only.

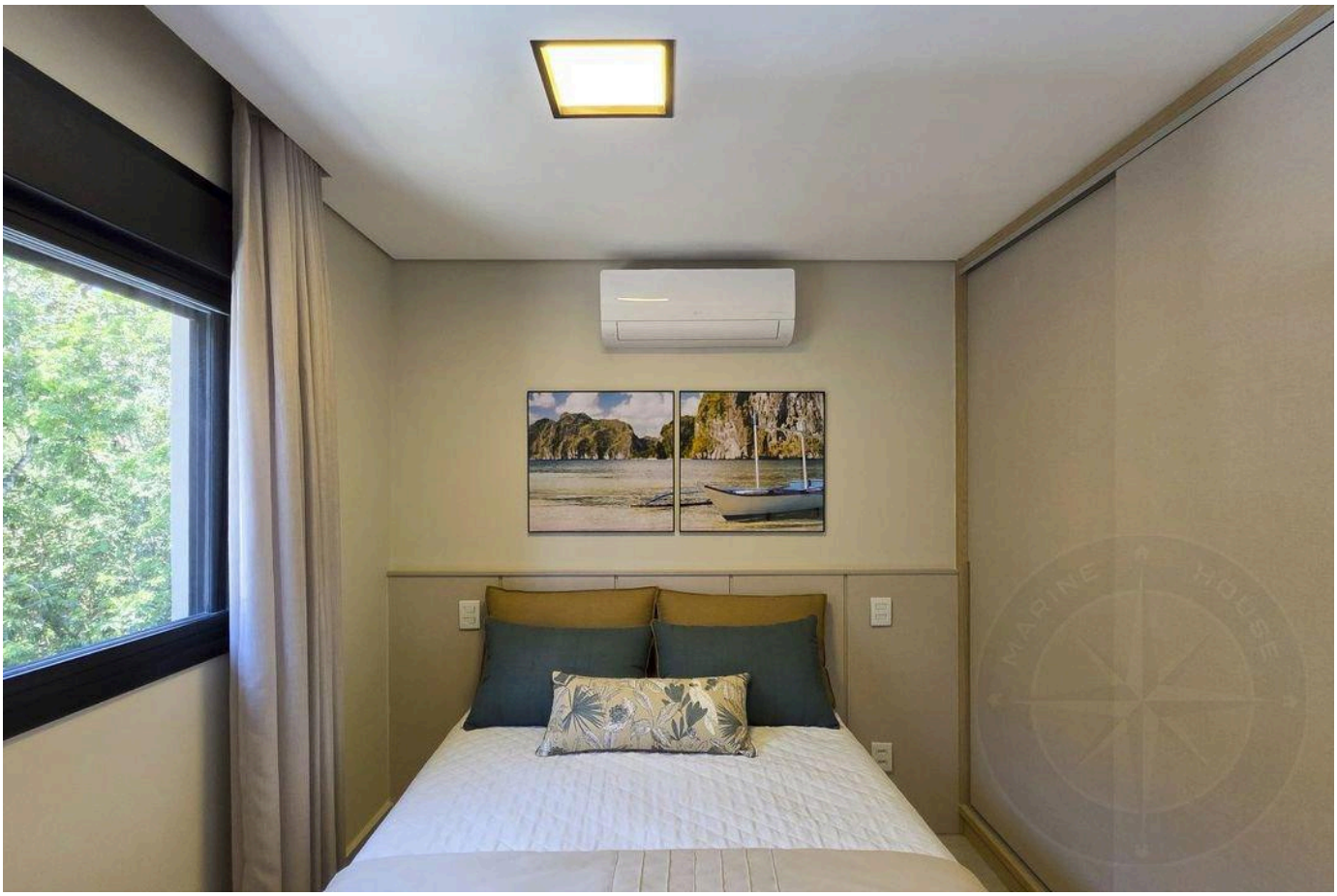



Prices and availability are subject to change without notice. The information in this document may contain errors or omissions and is subject to change, prior sale or withdrawal from the market. Images are for illustration purposes only.





Prices and availability are subject to change without notice. The information in this document may contain errors or omissions and is subject to change, prior sale or withdrawal from the market. Images are for illustration purposes only.

HIGH-END LIVING IN RIVIERA DE SÃO LOURENÇO.

Alexandre Rodrigues

CRECI 44468-J

+55 (13) 99628-7514

VIEW ALL PHOTOS →

MARINEHOUSE.COM.BR