HOUSE WITH 5 EN-SUITE BEDROOMS AND 336 M² FOR SALE IN RIVIERA DE SÃO LOURENÇO

R$ 6.600.000 (US$ 1,105,528)



REF	BEDROOMS	SUITES	PARKING	AREA M²
ZY-5886	5	5	6	336

Condo fee R$ 1.000/month Property tax (IPTU) R$ 1.054/year

Prices and availability are subject to change without notice. The information in this document may contain errors or omissions and is subject to change, prior sale or withdrawal from the market. Images are for illustration purposes only.

HOUSE WITH 5 EN-SUITE BEDROOMS AND 336 M² FOR SALE IN RIVIERA DE SÃO LOURENÇO

High-end residence featuring 5 en suite bedrooms across 437 square meters of built area. The property includes 6 covered parking spaces, delivering comprehensive comfort and convenience. The architectural design emphasizes integrated, well-proportioned spaces tailored for families seeking refinement and functionality in their residential environment.

Situated in Riviera de São Lourenço in Bertioga, this home is part of one of the most prestigious oceanfront communities on the São Paulo coast, recognized for its complete infrastructure, proximity to pristine beaches, and exceptional quality of life standards. The location offers security, premium amenities, and direct access to one of São Paulo's most exclusive coastal settings.

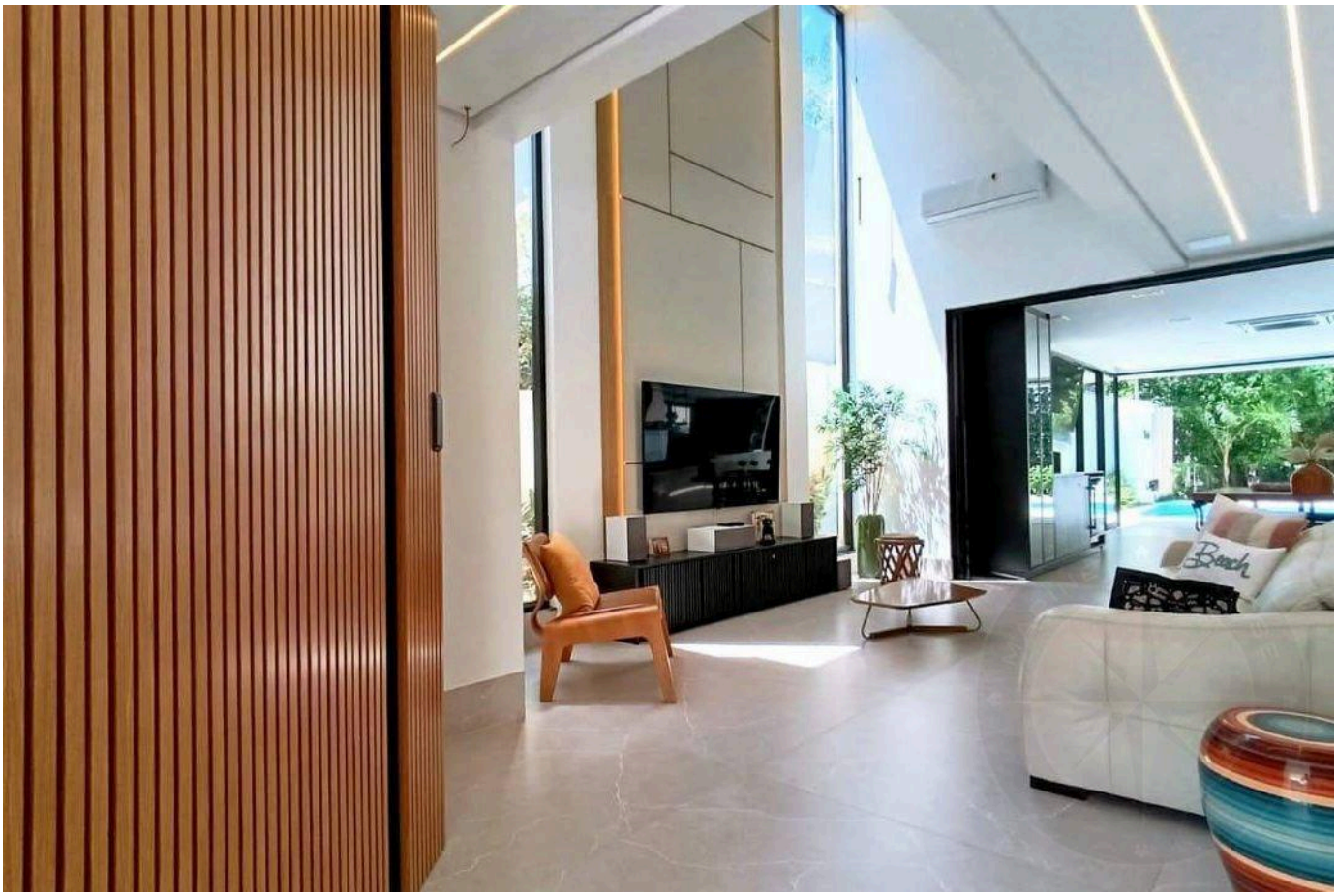

Prices and availability are subject to change without notice. The information in this document may contain errors or omissions and is subject to change, prior sale or withdrawal from the market. Images are for illustration purposes only.





Prices and availability are subject to change without notice. The information in this document may contain errors or omissions and is subject to change, prior sale or withdrawal from the market. Images are for illustration purposes only.





Prices and availability are subject to change without notice. The information in this document may contain errors or omissions and is subject to change, prior sale or withdrawal from the market. Images are for illustration purposes only.





Prices and availability are subject to change without notice. The information in this document may contain errors or omissions and is subject to change, prior sale or withdrawal from the market. Images are for illustration purposes only.





Prices and availability are subject to change without notice. The information in this document may contain errors or omissions and is subject to change, prior sale or withdrawal from the market. Images are for illustration purposes only.





Prices and availability are subject to change without notice. The information in this document may contain errors or omissions and is subject to change, prior sale or withdrawal from the market. Images are for illustration purposes only.



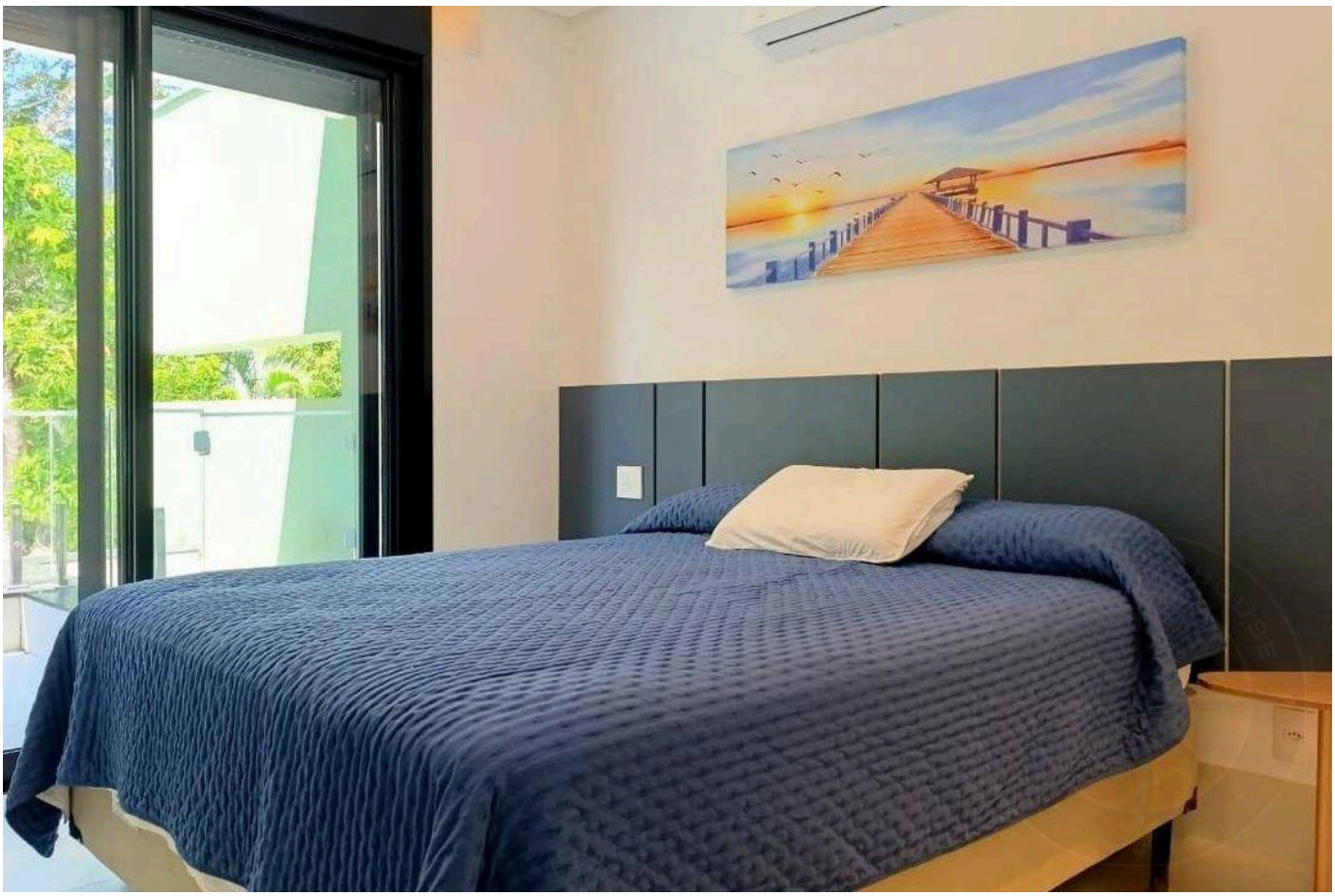

Prices and availability are subject to change without notice. The information in this document may contain errors or omissions and is subject to change, prior sale or withdrawal from the market. Images are for illustration purposes only.



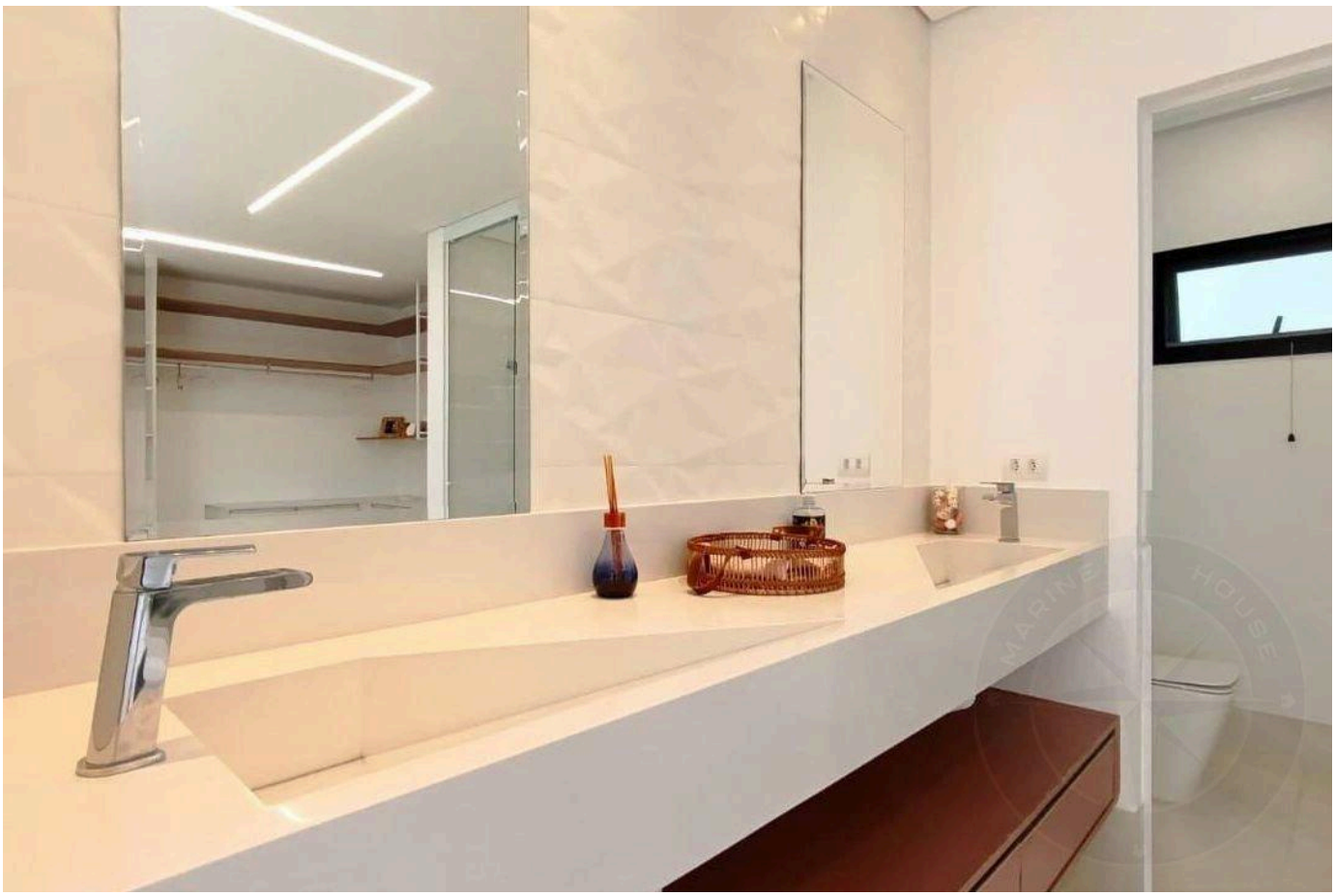

Prices and availability are subject to change without notice. The information in this document may contain errors or omissions and is subject to change, prior sale or withdrawal from the market. Images are for illustration purposes only.

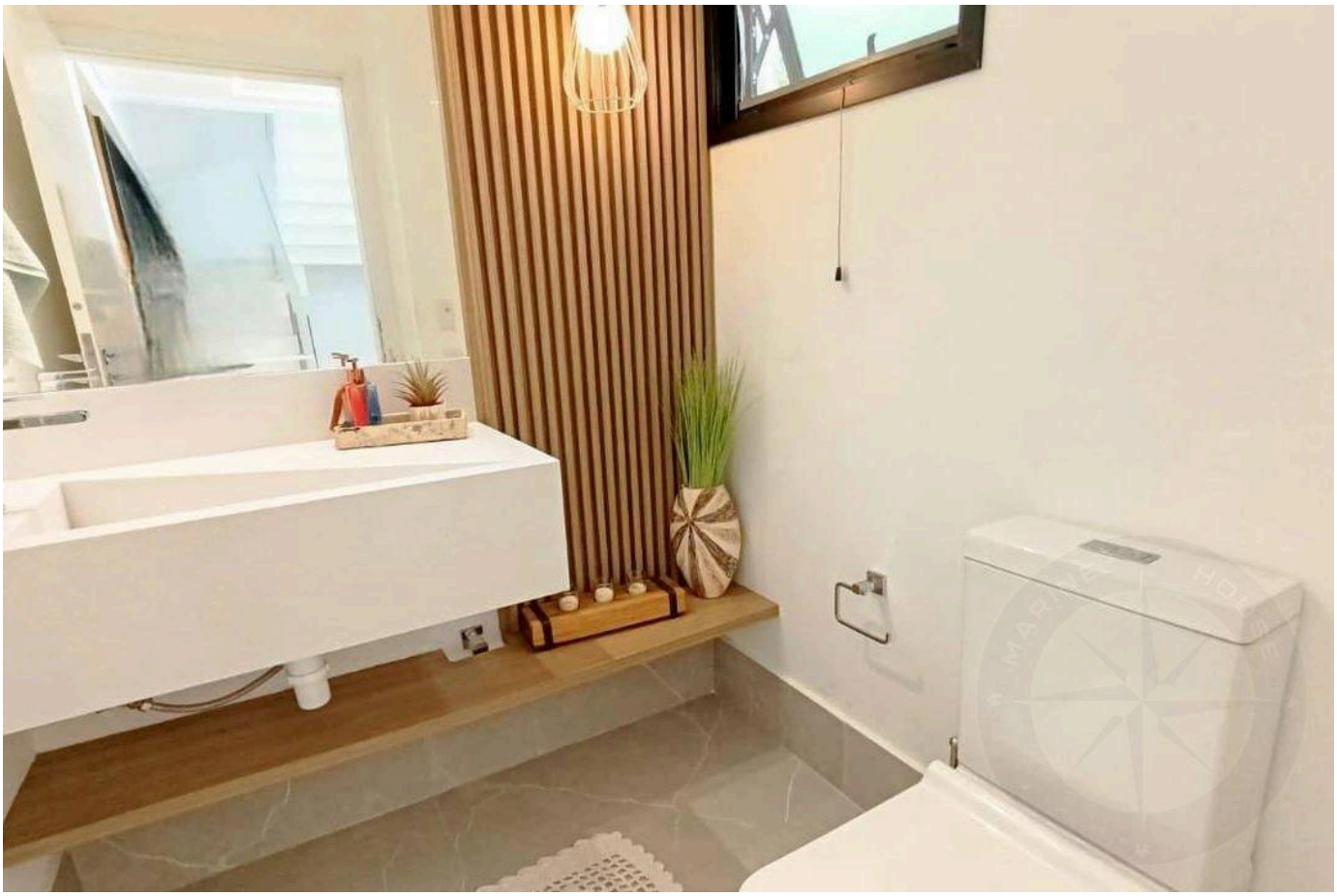

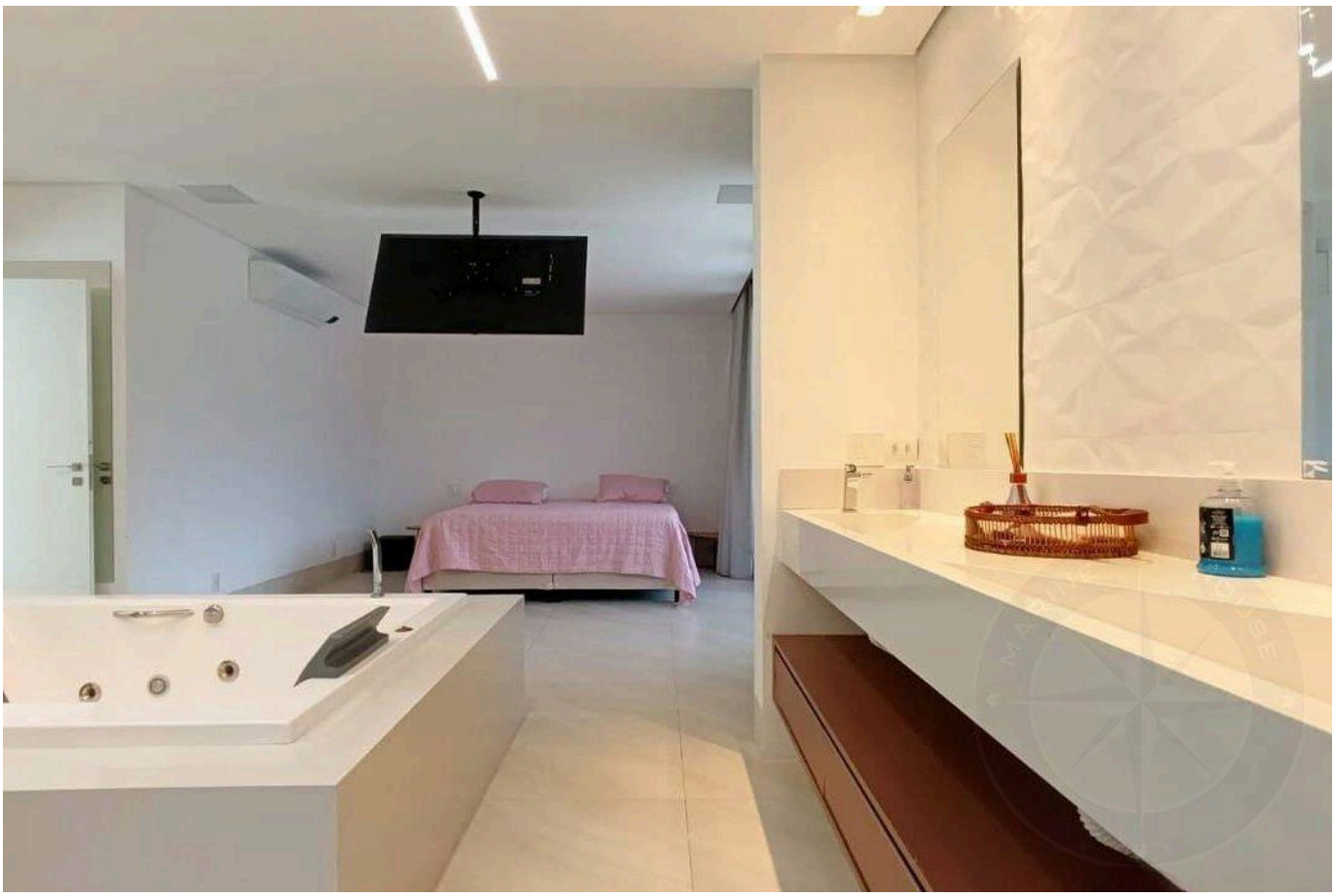

Prices and availability are subject to change without notice. The information in this document may contain errors or omissions and is subject to change, prior sale or withdrawal from the market. Images are for illustration purposes only.





Prices and availability are subject to change without notice. The information in this document may contain errors or omissions and is subject to change, prior sale or withdrawal from the market. Images are for illustration purposes only.

HIGH-END LIVING IN RIVIERA DE SÃO LOURENÇO.

Alexandre Rodrigues

CRECI 44468-J

+55 (13) 99628-7514

VIEW ALL PHOTOS →

MARINEHOUSE.COM.BR