HOUSE WITH 7 EN-SUITE BEDROOMS AND 580 M² FOR SALE IN RIVIERA DE SÃO LOURENÇO

R$ 16.900.000 (US$ 2,830,821)



REF	BEDROOMS	SUITES	PARKING	AREA M²
ZY-5883	7	7	4	580

Condo fee R$ 1.570/month Property tax (IPTU) R$ 1.776/year

Prices and availability are subject to change without notice. The information in this document may contain errors or omissions and is subject to change, prior sale or withdrawal from the market. Images are for illustration purposes only.

HOUSE WITH 7 EN-SUITE BEDROOMS AND 580 M² FOR SALE IN RIVIERA DE SÃO LOURENÇO

High-standard residence featuring seven en suite bedrooms distributed across 531.61 m² of thoughtfully designed living space. The property includes four covered garage spaces, offering comfort and convenience. The architectural design emphasizes expansive, functional interiors, ideal for families seeking refinement and generous proportions on the coast. Located in Riviera de São Lourenço in Bertioga, this residence is part of one of the most prestigious coastal condominiums in São Paulo state, renowned for its comprehensive infrastructure, proximity to pristine beaches, and elevated quality of life standards. An address that combines security, exclusivity, and access to an established, well-developed region.



Prices and availability are subject to change without notice. The information in this document may contain errors or omissions and is subject to change, prior sale or withdrawal from the market. Images are for illustration purposes only.





Prices and availability are subject to change without notice. The information in this document may contain errors or omissions and is subject to change, prior sale or withdrawal from the market. Images are for illustration purposes only.





Prices and availability are subject to change without notice. The information in this document may contain errors or omissions and is subject to change, prior sale or withdrawal from the market. Images are for illustration purposes only.



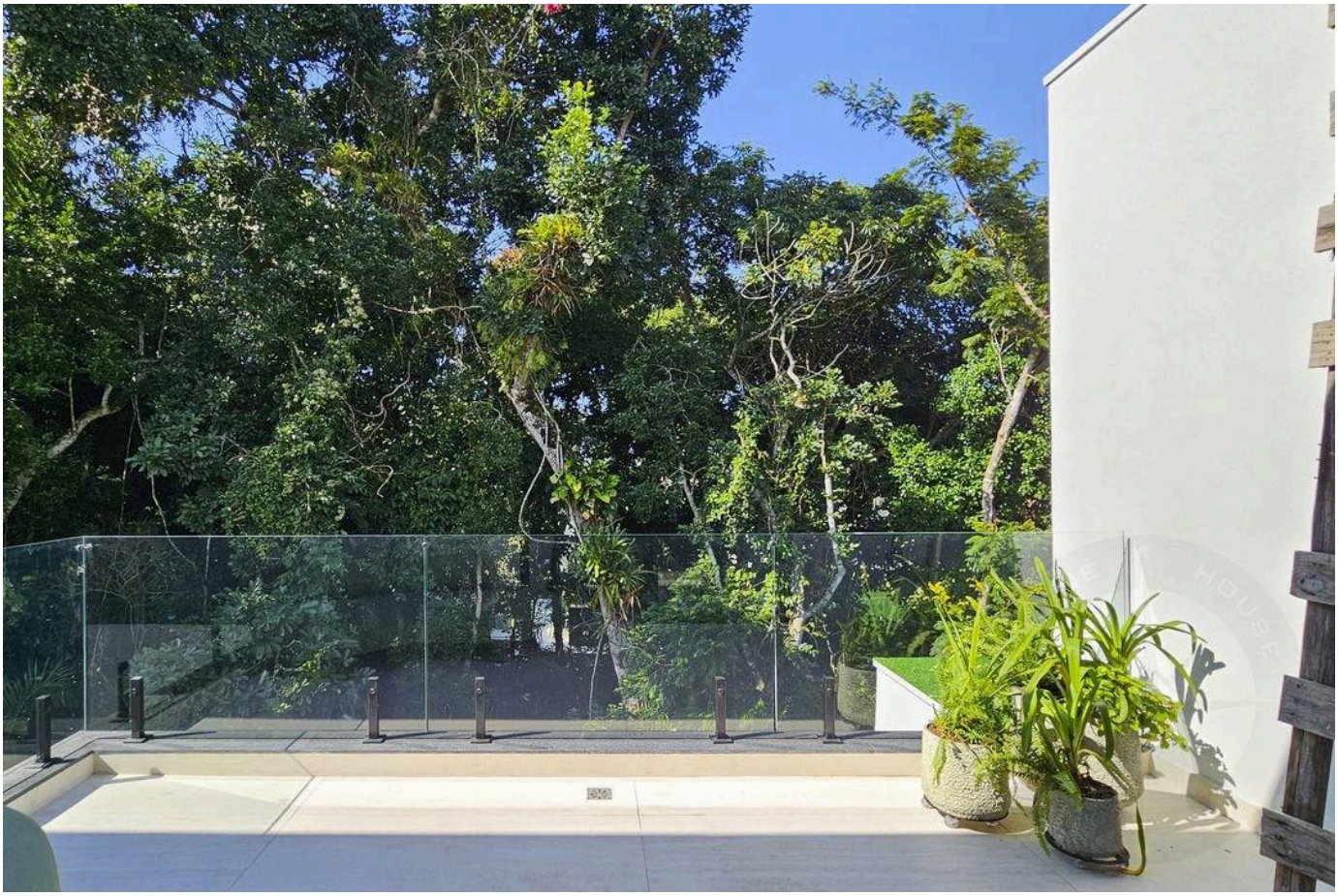

Prices and availability are subject to change without notice. The information in this document may contain errors or omissions and is subject to change, prior sale or withdrawal from the market. Images are for illustration purposes only.

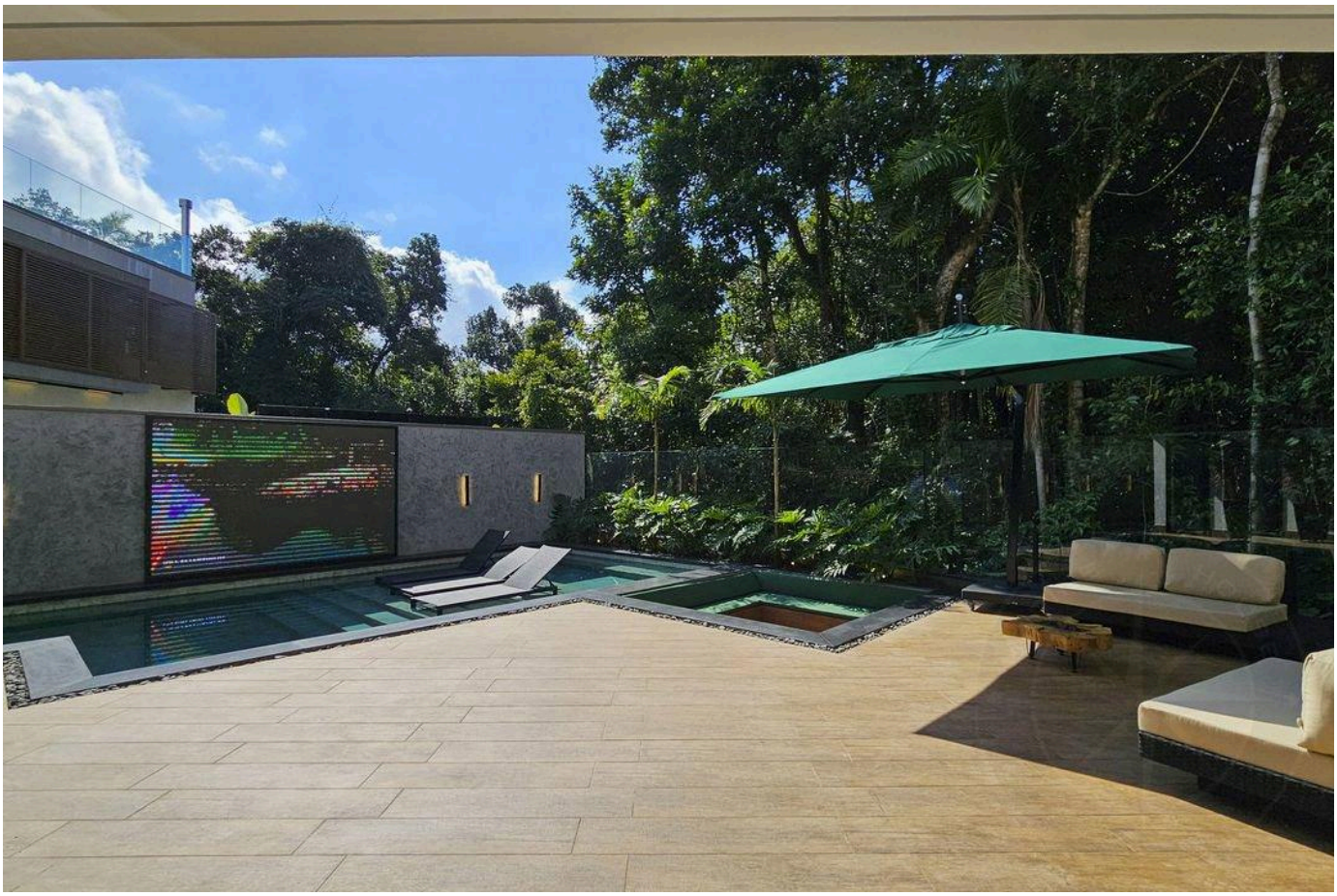



Prices and availability are subject to change without notice. The information in this document may contain errors or omissions and is subject to change, prior sale or withdrawal from the market. Images are for illustration purposes only.

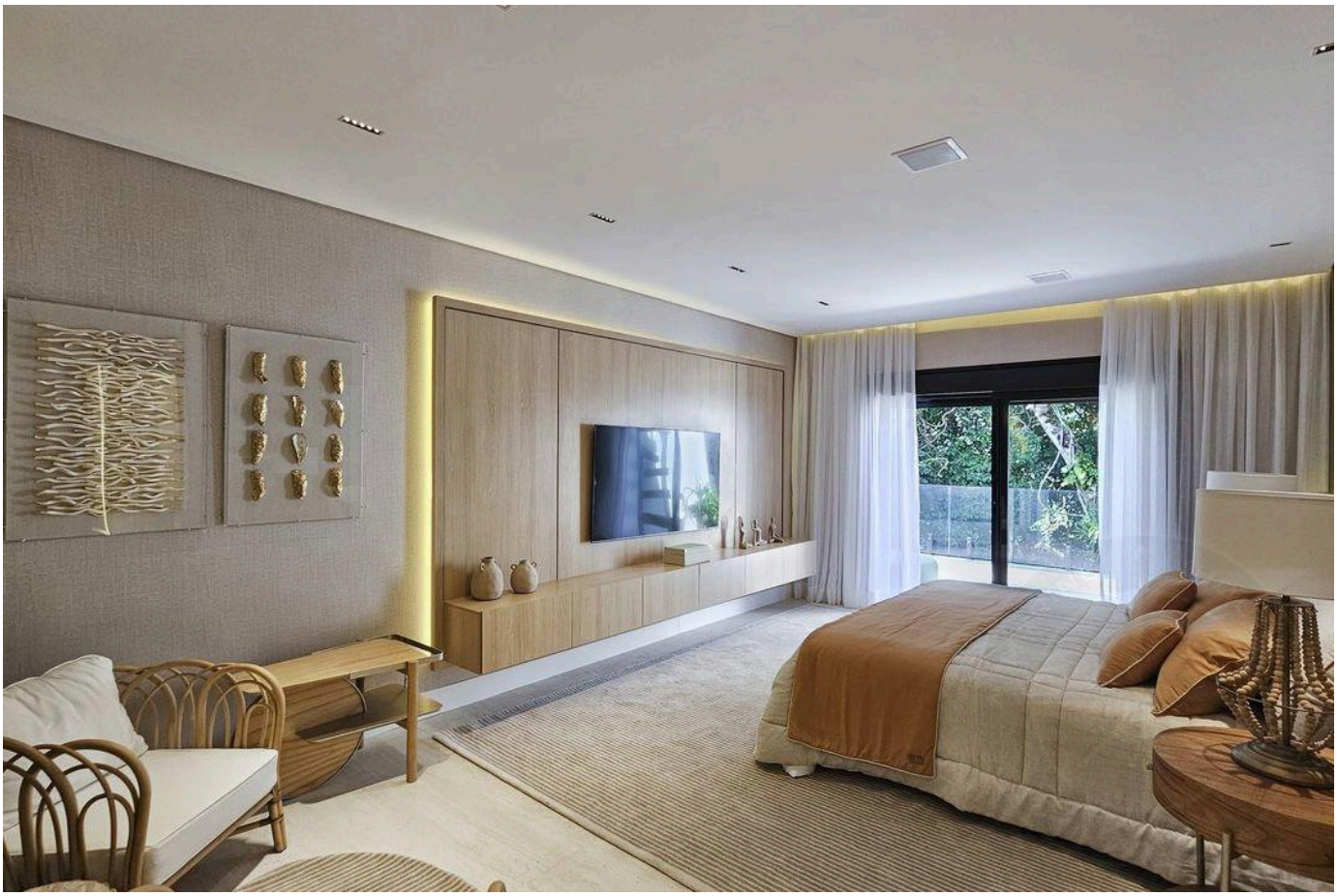

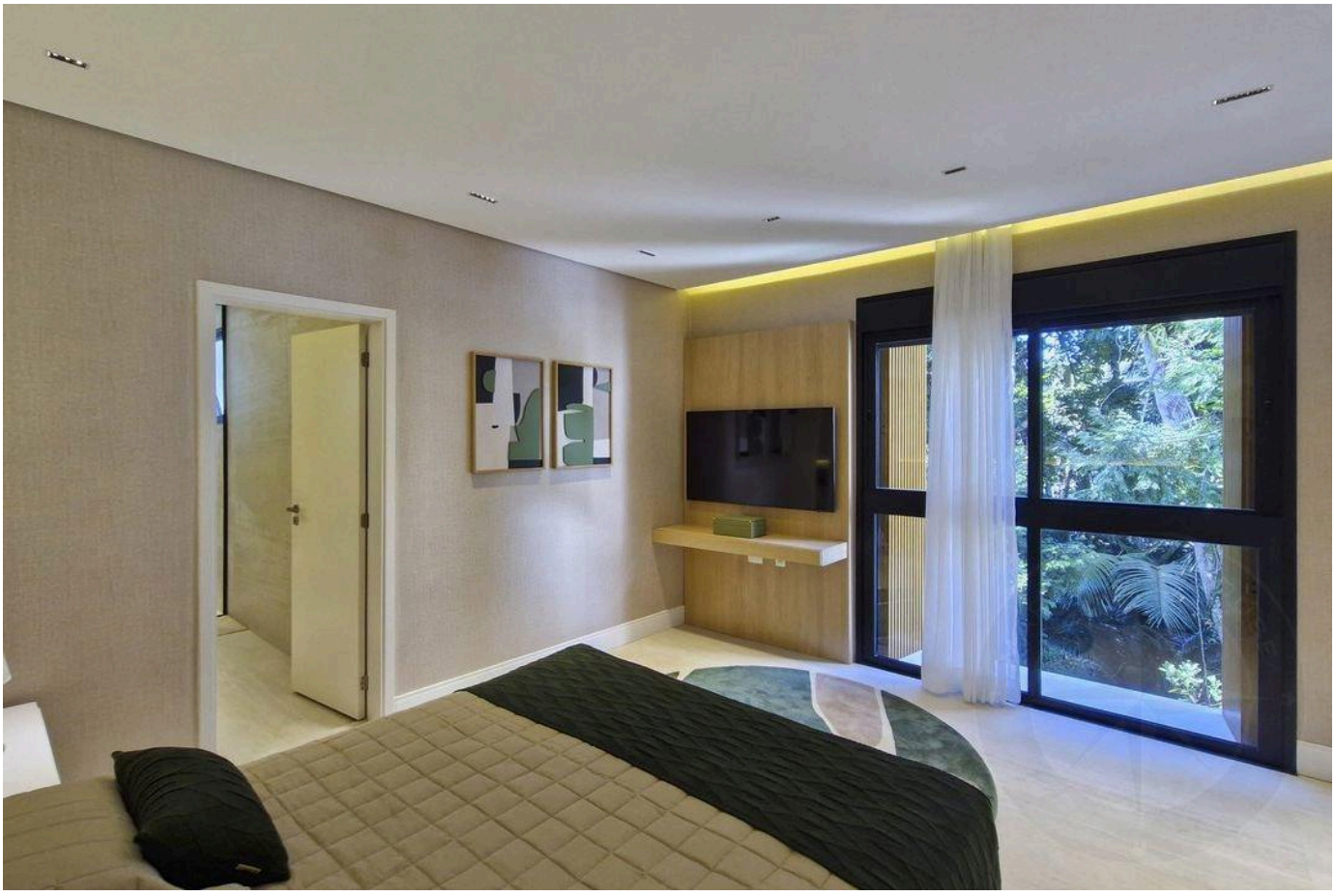

Prices and availability are subject to change without notice. The information in this document may contain errors or omissions and is subject to change, prior sale or withdrawal from the market. Images are for illustration purposes only.





Prices and availability are subject to change without notice. The information in this document may contain errors or omissions and is subject to change, prior sale or withdrawal from the market. Images are for illustration purposes only.



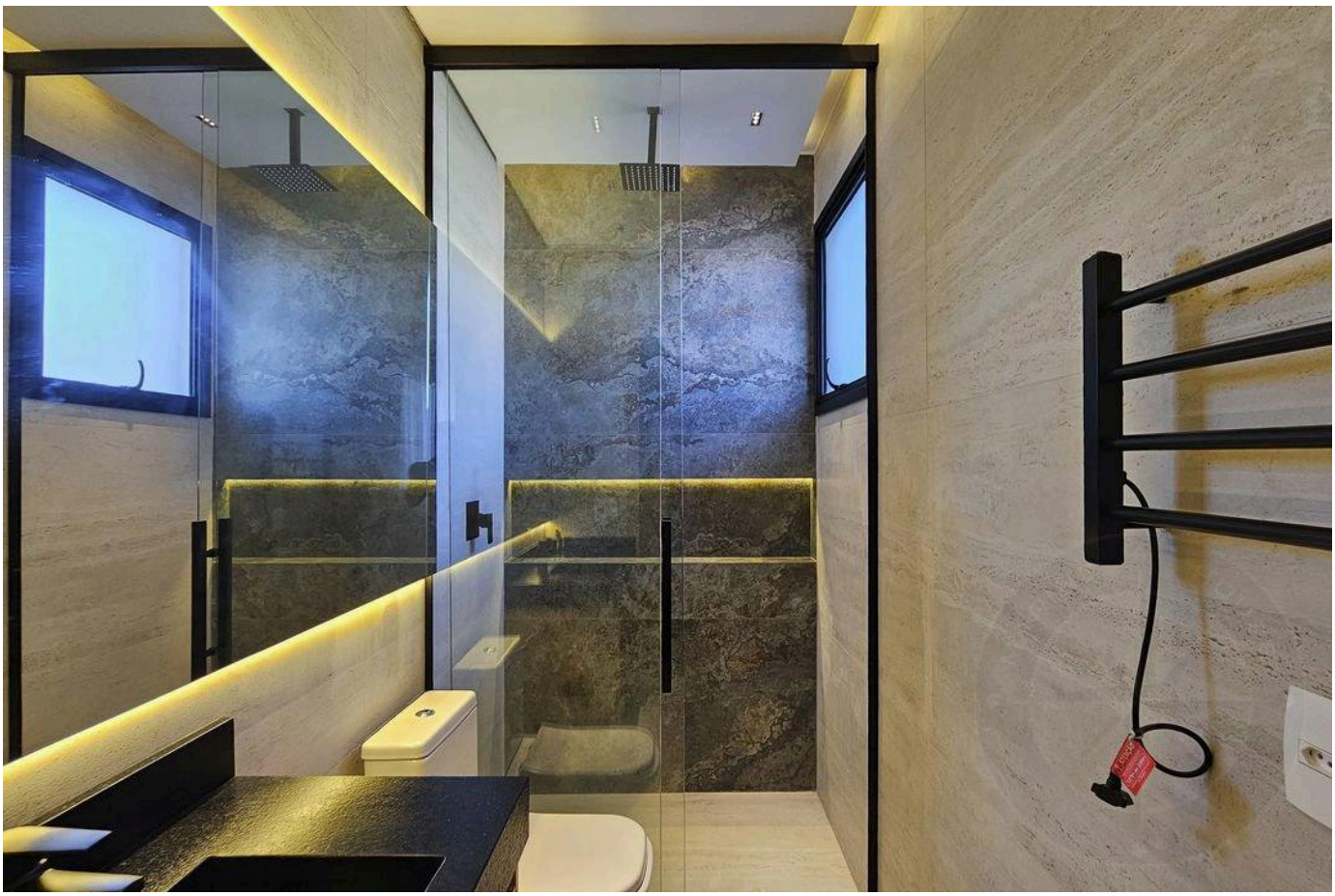

Prices and availability are subject to change without notice. The information in this document may contain errors or omissions and is subject to change, prior sale or withdrawal from the market. Images are for illustration purposes only.

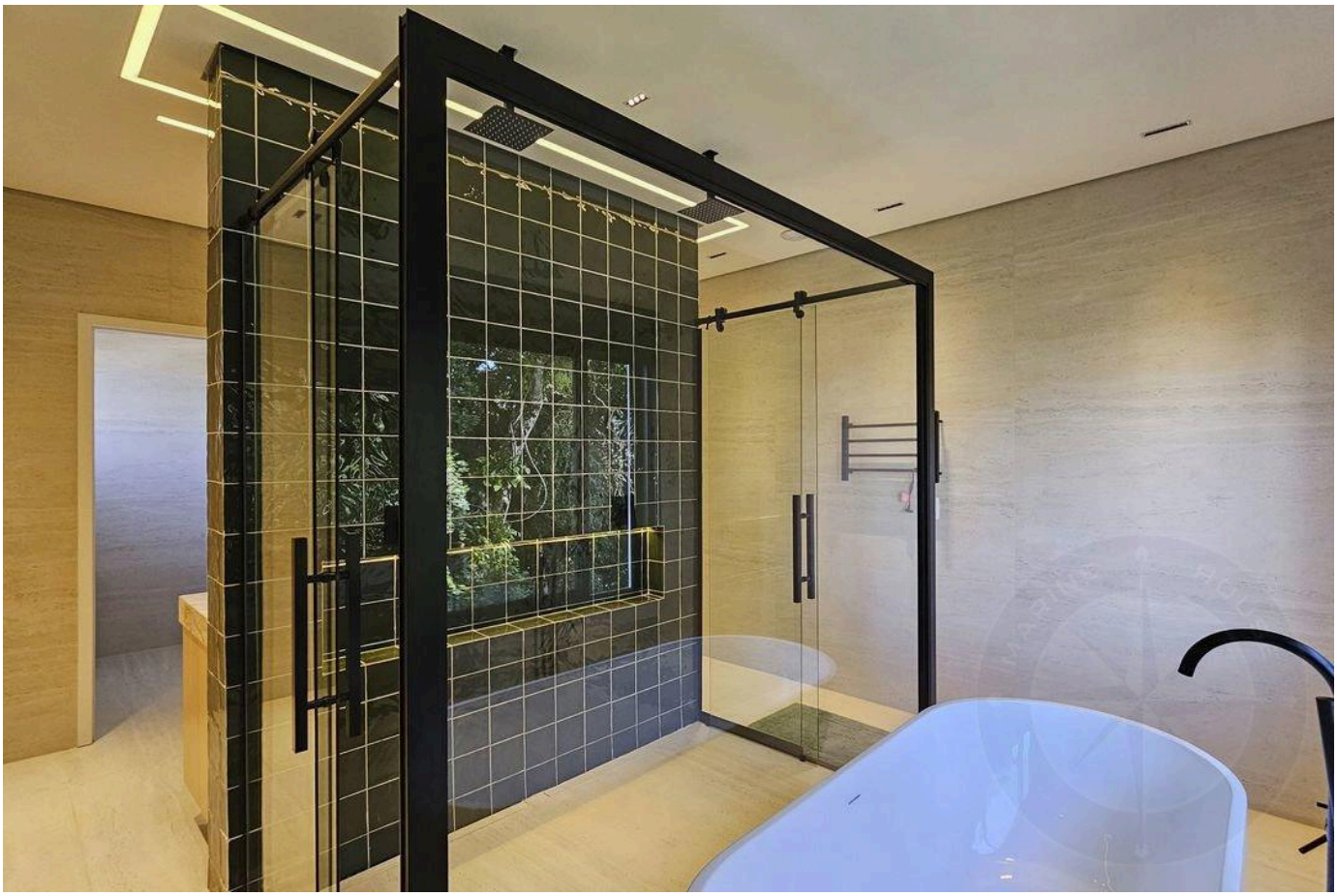



Prices and availability are subject to change without notice. The information in this document may contain errors or omissions and is subject to change, prior sale or withdrawal from the market. Images are for illustration purposes only.





Prices and availability are subject to change without notice. The information in this document may contain errors or omissions and is subject to change, prior sale or withdrawal from the market. Images are for illustration purposes only.

HIGH-END LIVING IN RIVIERA DE SÃO LOURENÇO.

Alexandre Rodrigues

CRECI 44468-J

+55 (13) 99628-7514

VIEW ALL PHOTOS →

MARINEHOUSE.COM.BR