HOUSE WITH 6 EN-SUITE BEDROOMS AND 355 M² FOR SALE IN RIVIERA DE SÃO LOURENÇO

R$ 6.500.000 (US$ 1,088,777)

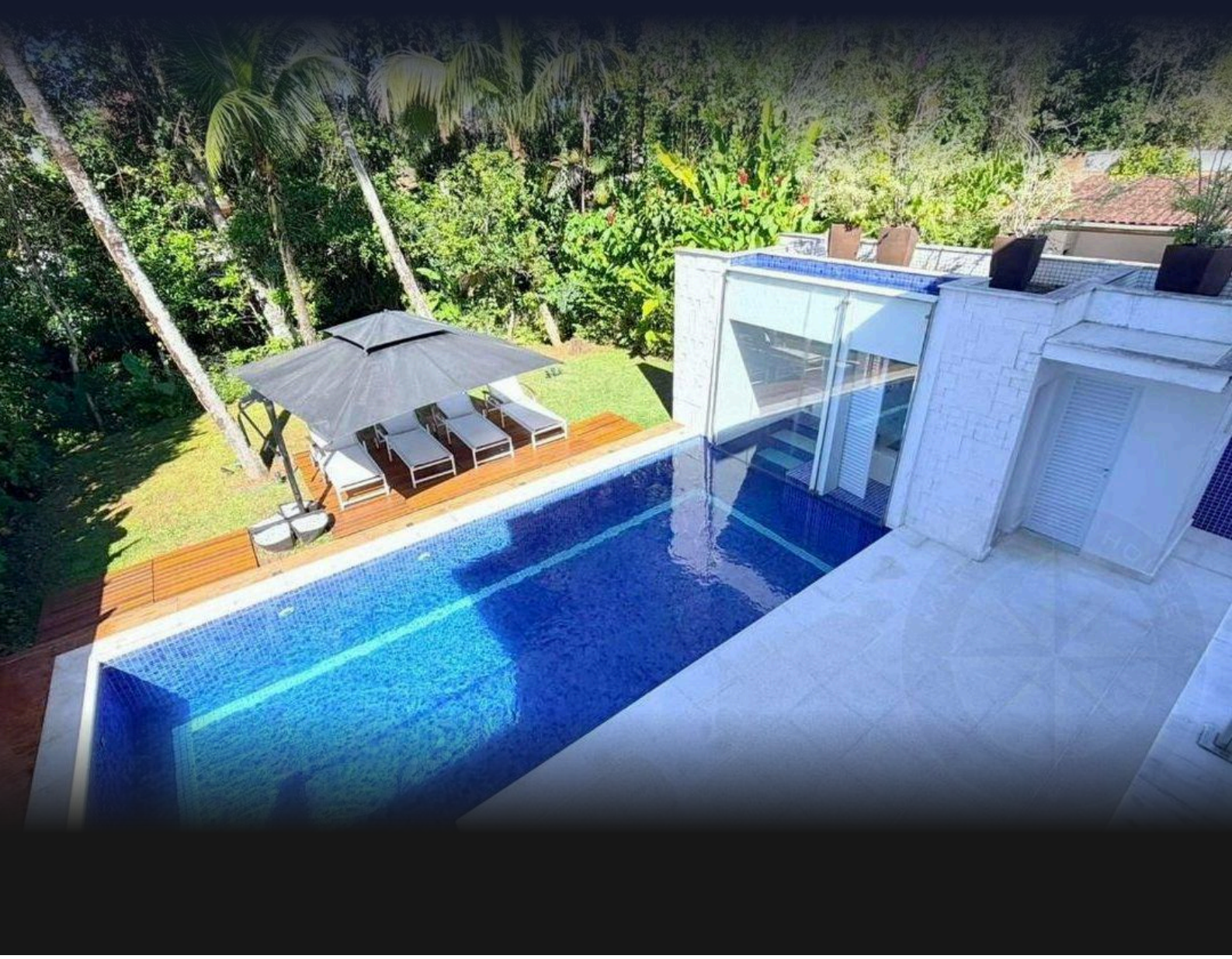

REF	BEDROOMS	SUITES	PARKING	AREA M²
ZY-5881	6	6	4	356

Condo fee R$ 1.033/month Property tax (IPTU) R$ 780/year

Prices and availability are subject to change without notice. The information in this document may contain errors or omissions and is subject to change, prior sale or withdrawal from the market. Images are for illustration purposes only.

HOUSE WITH 6 EN-SUITE BEDROOMS AND 355 M² FOR SALE IN RIVIERA DE SÃO LOURENÇO

High-standard residence featuring six en suite bedrooms distributed across 396 m² of built area. The property includes four covered parking spaces, ensuring comfort and practicality for the entire family. The architectural design prioritizes functionality and elegance, with spacious and well-integrated living areas that deliver a refined and accessible residential experience. Situated in Riviera de São Lourenço in Bertioga, this home benefits from the development's comprehensive infrastructure, proximity to beautiful beaches, and the elevated quality of life that characterizes the region. The condominium offers security, landscaping, and all the amenities necessary for peaceful coastal living in São Paulo.



Prices and availability are subject to change without notice. The information in this document may contain errors or omissions and is subject to change, prior sale or withdrawal from the market. Images are for illustration purposes only.



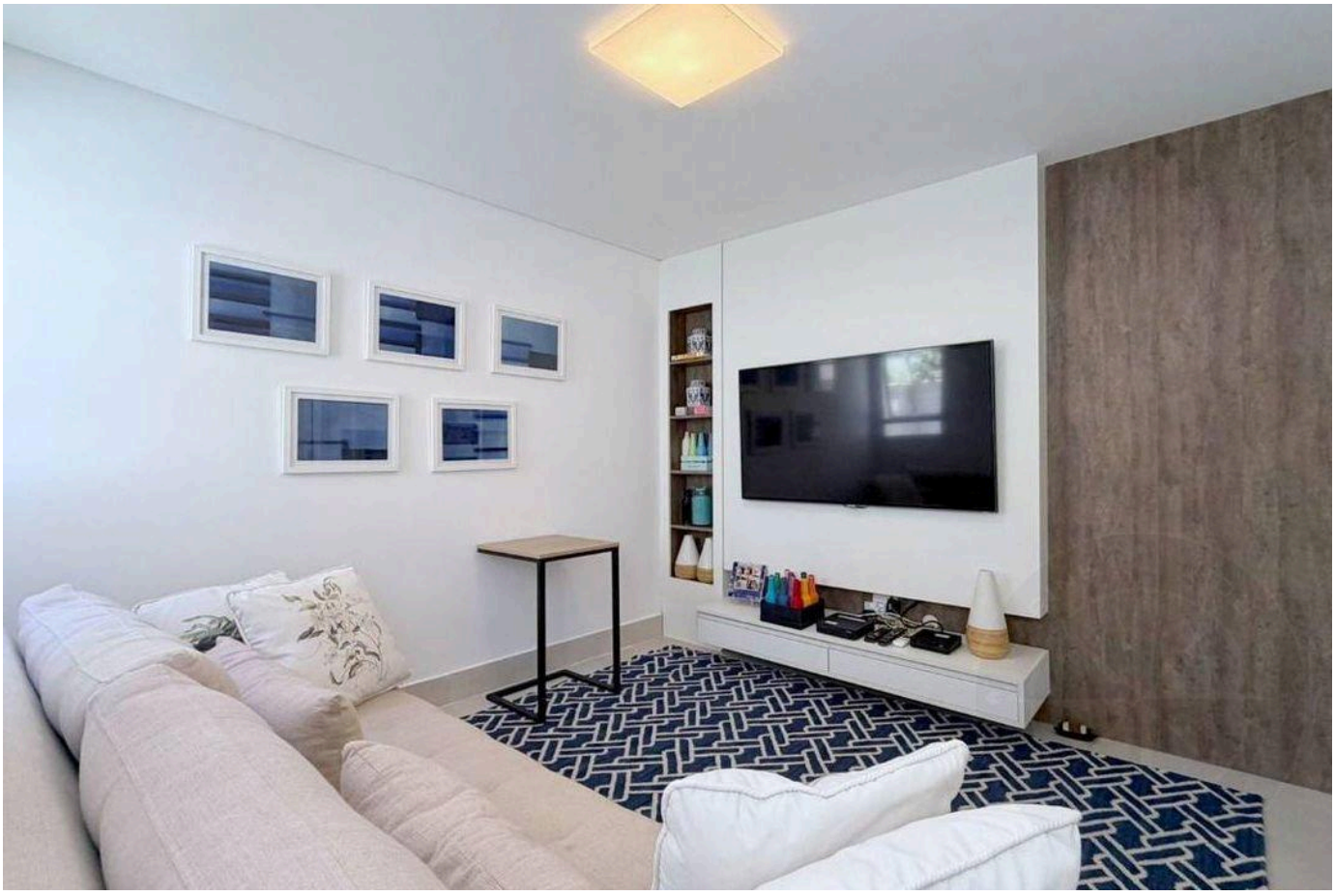

Prices and availability are subject to change without notice. The information in this document may contain errors or omissions and is subject to change, prior sale or withdrawal from the market. Images are for illustration purposes only.





Prices and availability are subject to change without notice. The information in this document may contain errors or omissions and is subject to change, prior sale or withdrawal from the market. Images are for illustration purposes only.



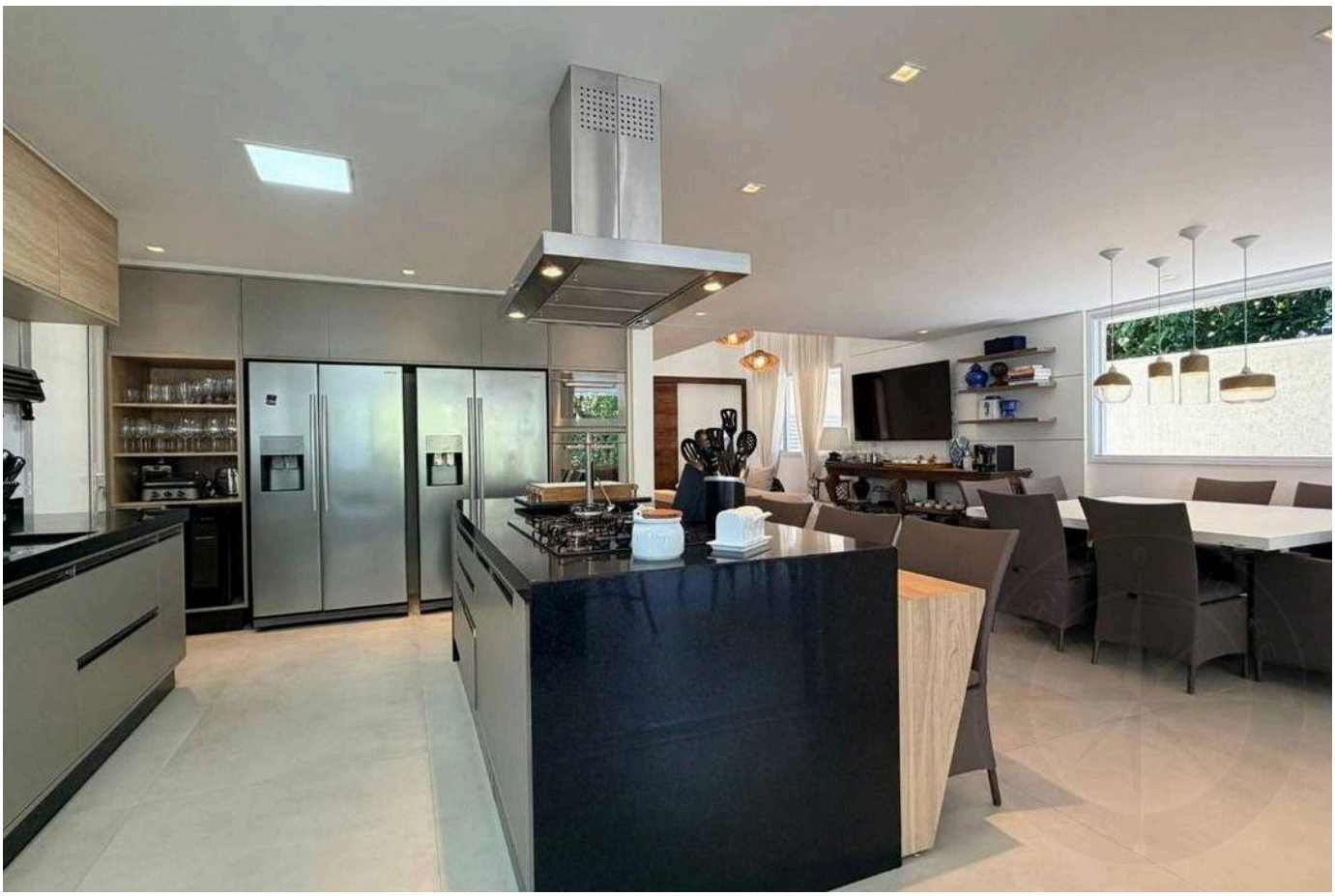

Prices and availability are subject to change without notice. The information in this document may contain errors or omissions and is subject to change, prior sale or withdrawal from the market. Images are for illustration purposes only.





Prices and availability are subject to change without notice. The information in this document may contain errors or omissions and is subject to change, prior sale or withdrawal from the market. Images are for illustration purposes only.





Prices and availability are subject to change without notice. The information in this document may contain errors or omissions and is subject to change, prior sale or withdrawal from the market. Images are for illustration purposes only.





Prices and availability are subject to change without notice. The information in this document may contain errors or omissions and is subject to change, prior sale or withdrawal from the market. Images are for illustration purposes only.

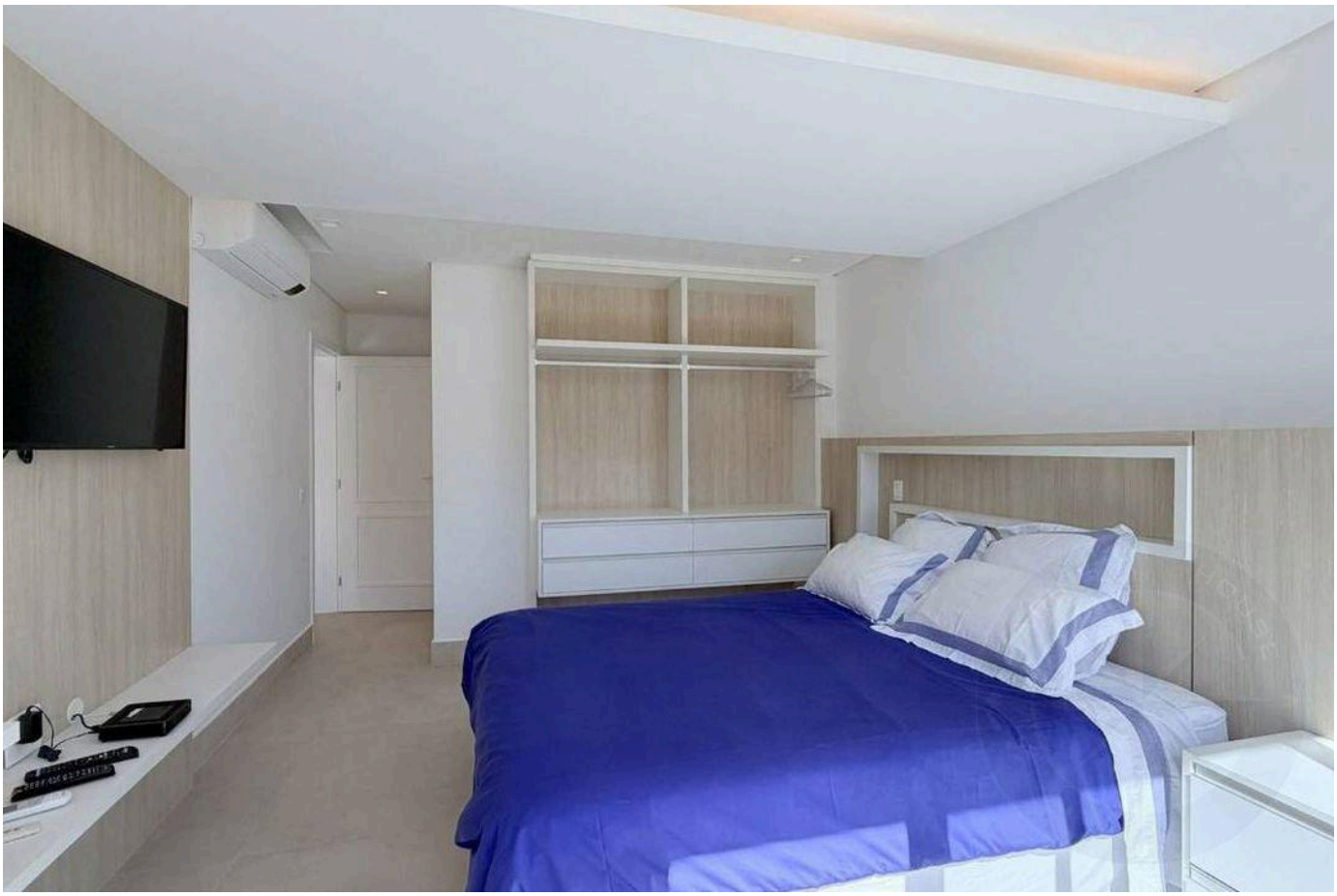



Prices and availability are subject to change without notice. The information in this document may contain errors or omissions and is subject to change, prior sale or withdrawal from the market. Images are for illustration purposes only.

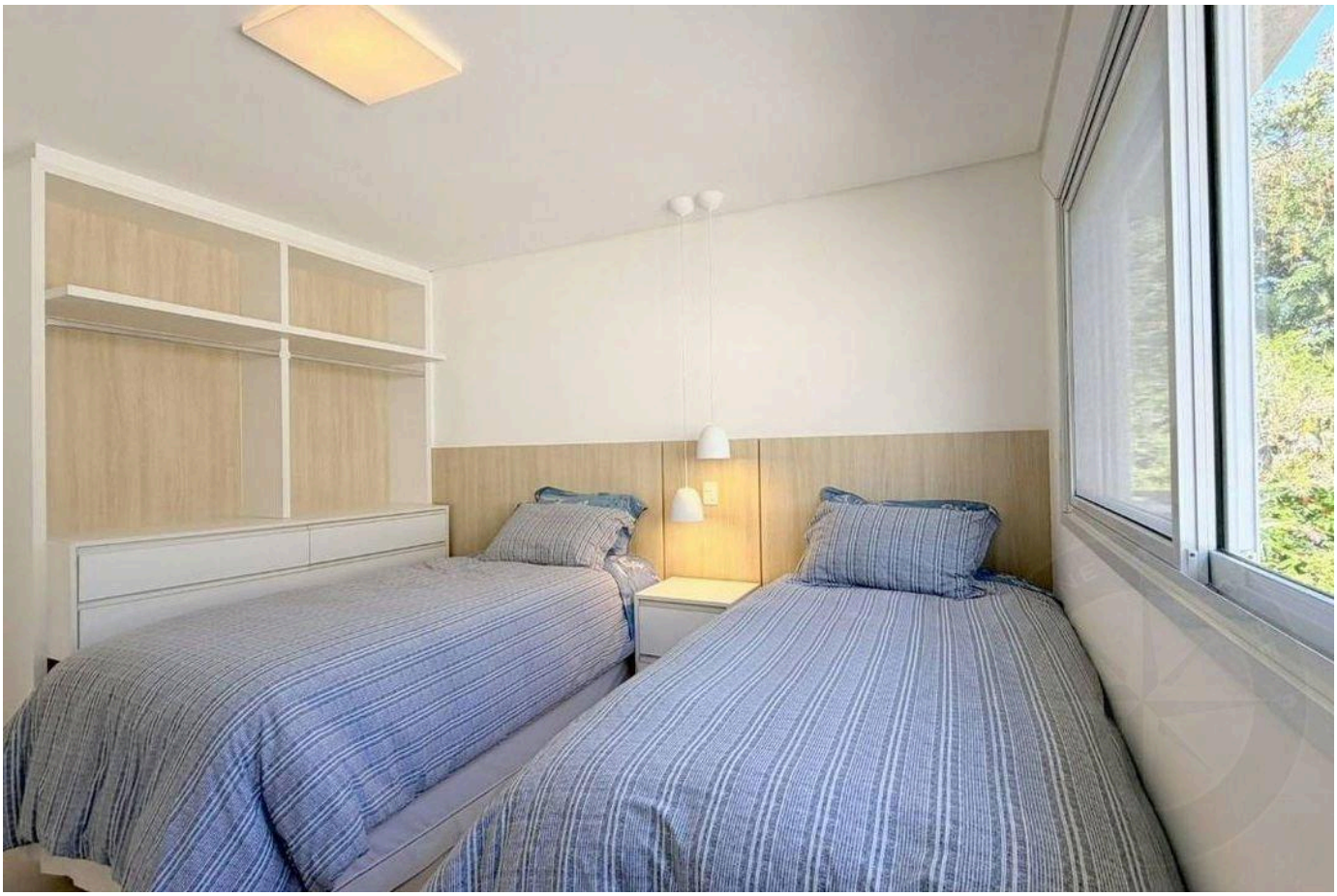



Prices and availability are subject to change without notice. The information in this document may contain errors or omissions and is subject to change, prior sale or withdrawal from the market. Images are for illustration purposes only.

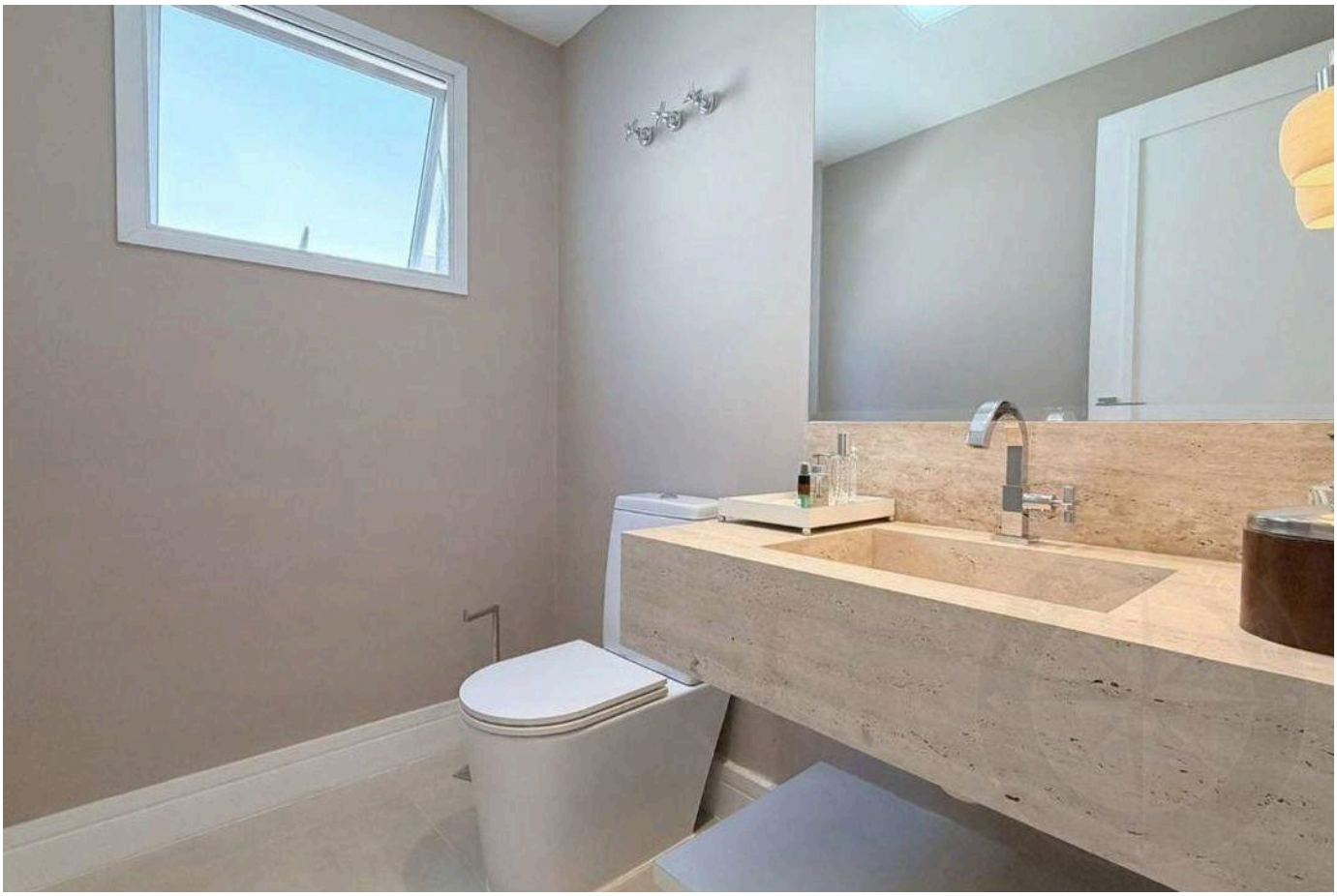



Prices and availability are subject to change without notice. The information in this document may contain errors or omissions and is subject to change, prior sale or withdrawal from the market. Images are for illustration purposes only.

HIGH-END LIVING IN RIVIERA DE SÃO LOURENÇO.

Alexandre Rodrigues

CRECI 44468-J

+55 (13) 99628-7514

VIEW ALL PHOTOS →

MARINEHOUSE.COM.BR