HOUSE WITH 5 EN-SUITE BEDROOMS AND 692 M² FOR SALE IN RIVIERA DE SÃO LOURENÇO

R$ 12.000.000 (US$ 2,010,050)

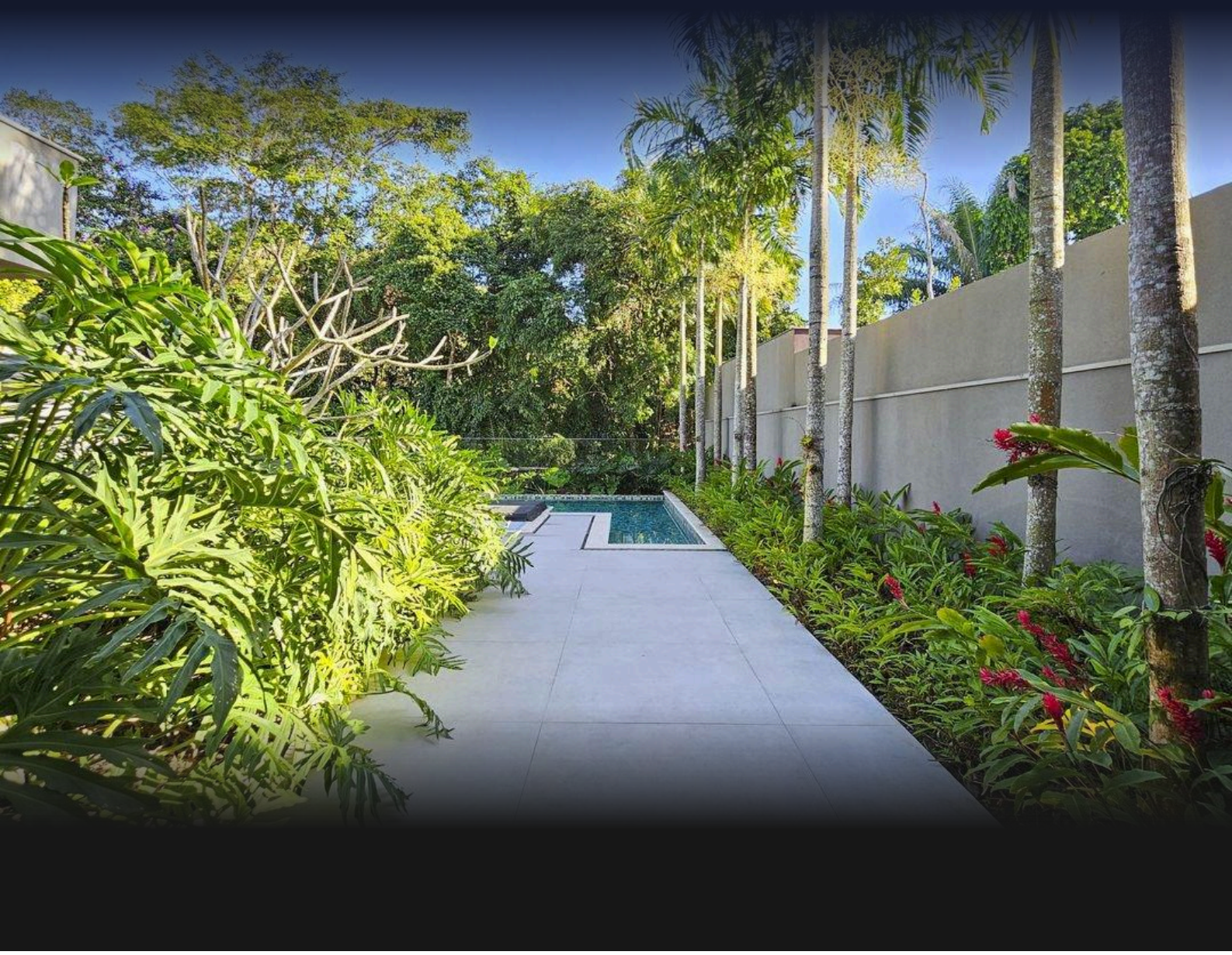

REF	BEDROOMS	SUITES	PARKING	AREA M²
ZY-5880	5	5	6	693

Condo fee R$ 1.800/month Property tax (IPTU) R$ 2.366/year

Prices and availability are subject to change without notice. The information in this document may contain errors or omissions and is subject to change, prior sale or withdrawal from the market. Images are for illustration purposes only.

HOUSE WITH 5 EN-SUITE BEDROOMS AND 692 M² FOR SALE IN RIVIERA DE SÃO LOURENÇO

High-standard residence featuring 5 bedrooms, all en suite, distributed across 791 m² of constructed area, offering maximum comfort and privacy. The property includes 6 covered garage spaces, ensuring convenience and security for the entire family. The architectural design emphasizes spacious, well-defined areas that reflect the refinement expected of a property in this category. Located in Riviera de São Lourenço in Bertioga, this residence is part of one of the region's most prestigious condominiums, recognized for its complete infrastructure, proximity to beautiful beaches, and elevated quality of life standards. The strategic location provides immediate access to the main services and attractions of the São Paulo coast.

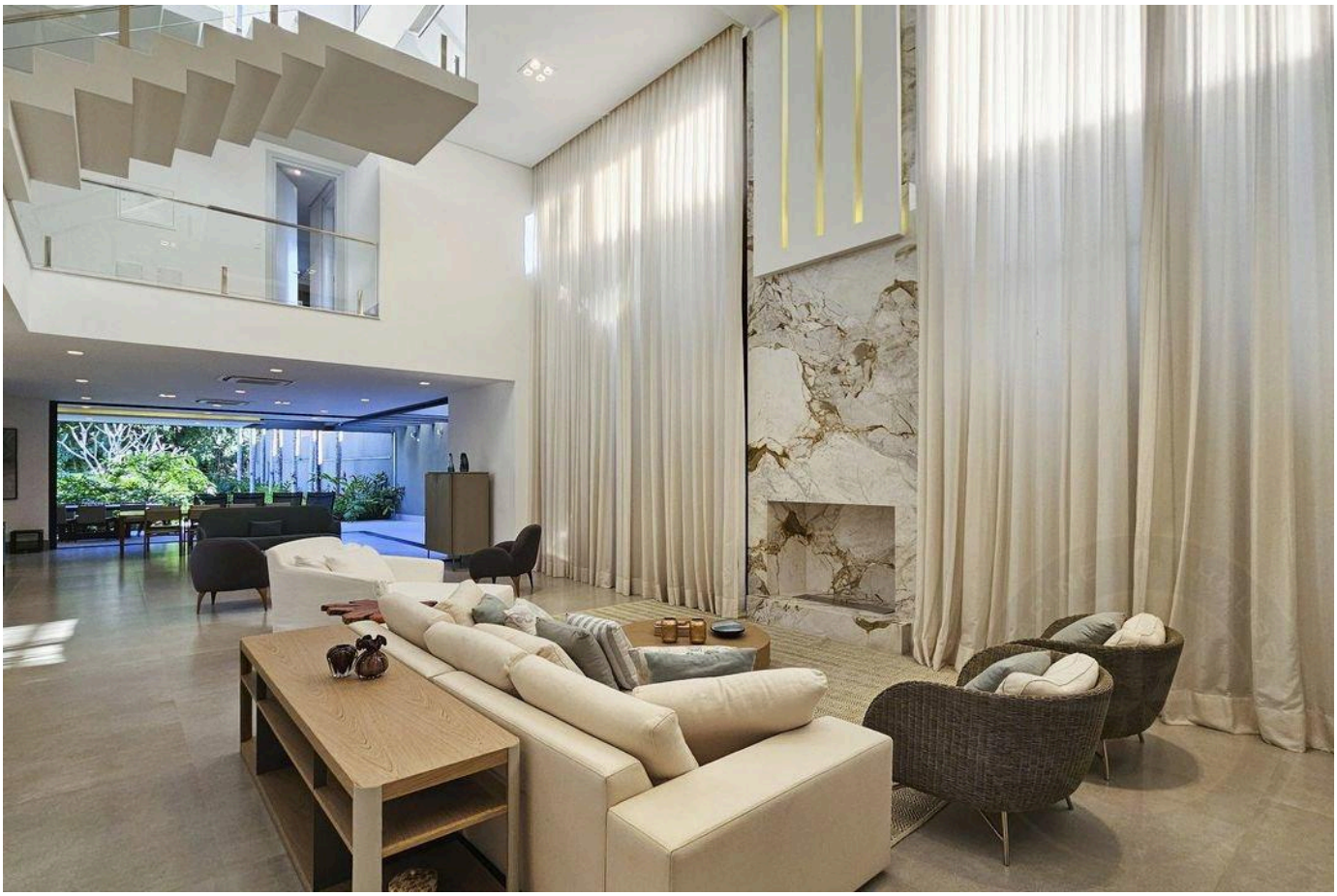

Prices and availability are subject to change without notice. The information in this document may contain errors or omissions and is subject to change, prior sale or withdrawal from the market. Images are for illustration purposes only.





Prices and availability are subject to change without notice. The information in this document may contain errors or omissions and is subject to change, prior sale or withdrawal from the market. Images are for illustration purposes only.





Prices and availability are subject to change without notice. The information in this document may contain errors or omissions and is subject to change, prior sale or withdrawal from the market. Images are for illustration purposes only.





Prices and availability are subject to change without notice. The information in this document may contain errors or omissions and is subject to change, prior sale or withdrawal from the market. Images are for illustration purposes only.

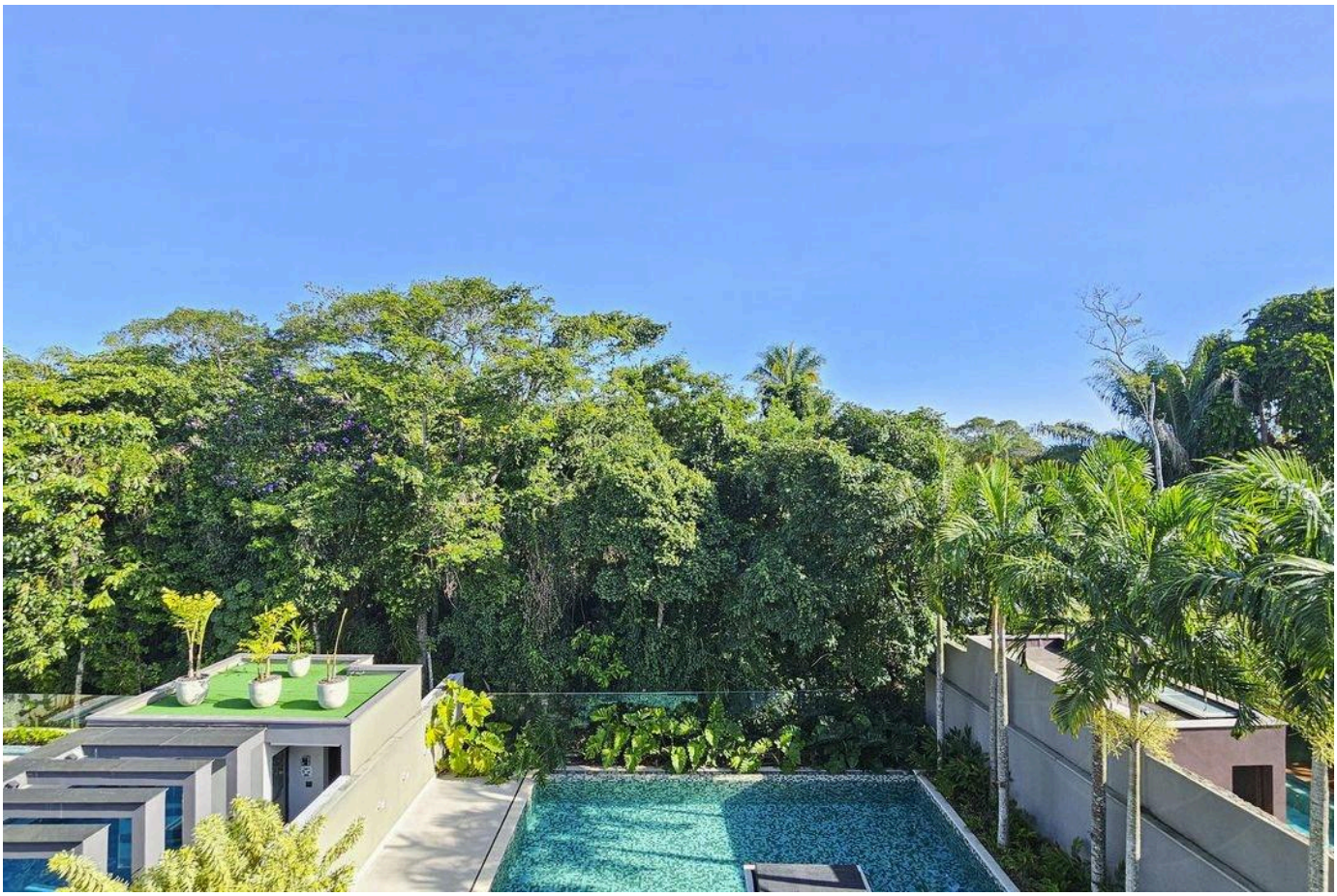



Prices and availability are subject to change without notice. The information in this document may contain errors or omissions and is subject to change, prior sale or withdrawal from the market. Images are for illustration purposes only.





Prices and availability are subject to change without notice. The information in this document may contain errors or omissions and is subject to change, prior sale or withdrawal from the market. Images are for illustration purposes only.

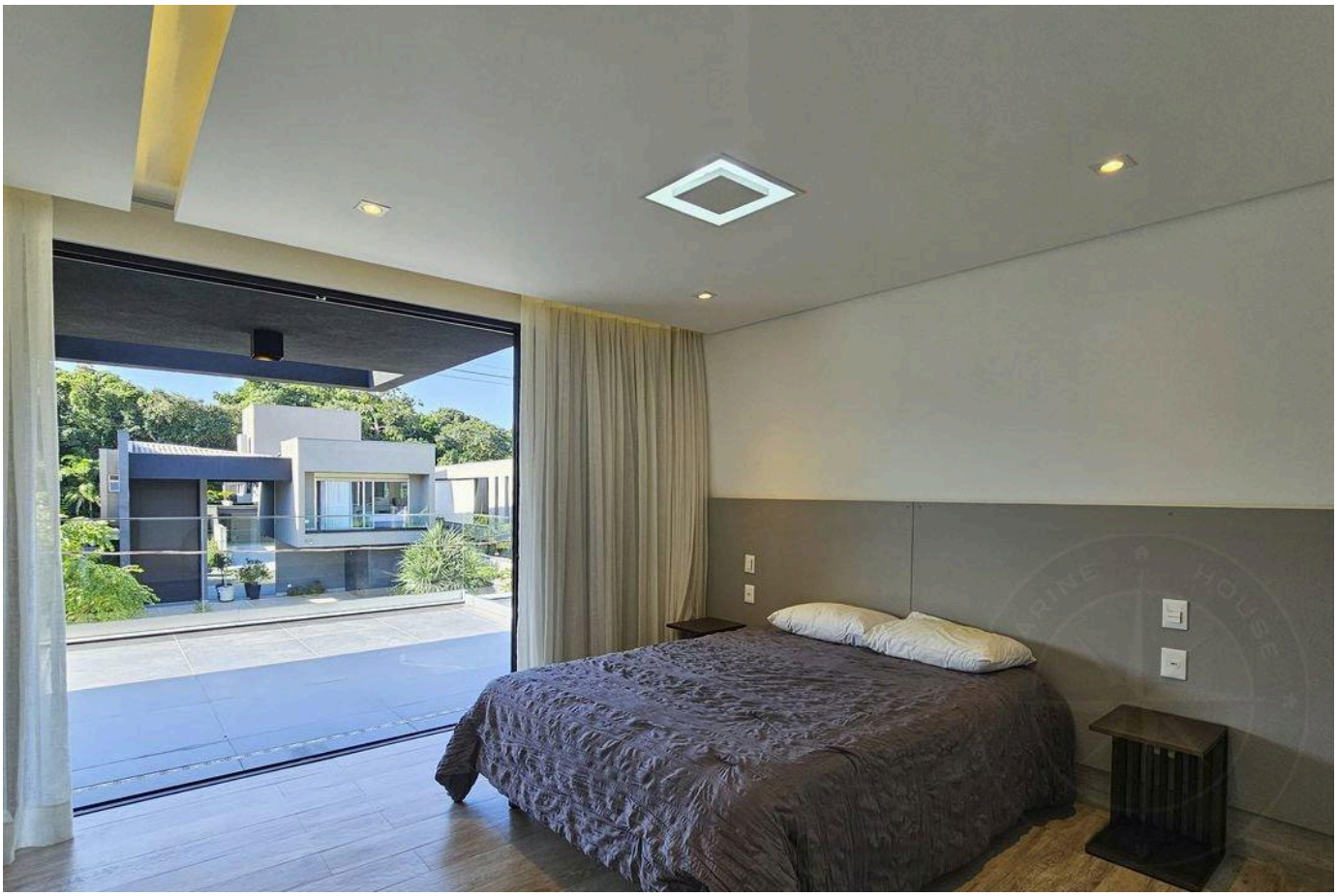



Prices and availability are subject to change without notice. The information in this document may contain errors or omissions and is subject to change, prior sale or withdrawal from the market. Images are for illustration purposes only.



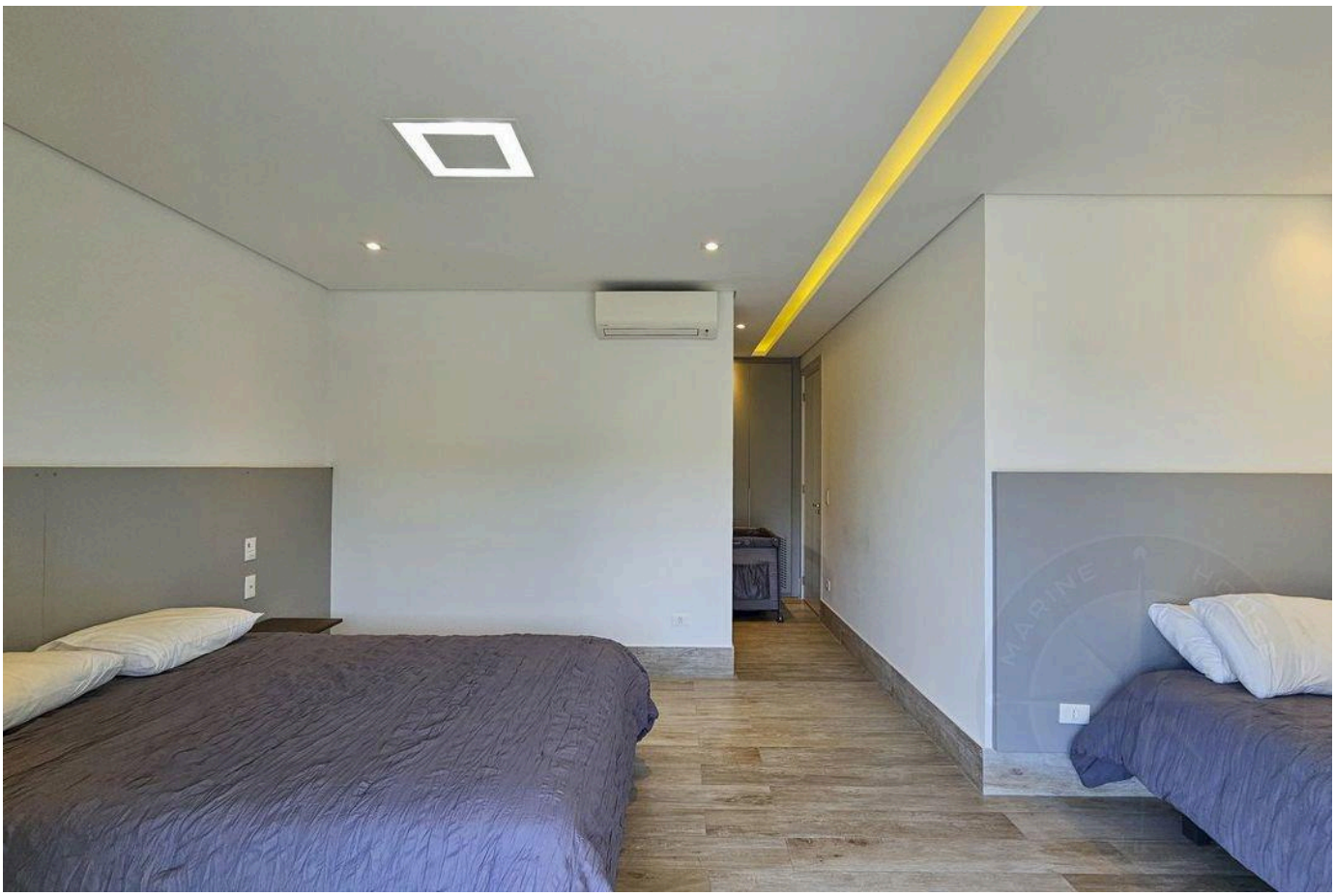

Prices and availability are subject to change without notice. The information in this document may contain errors or omissions and is subject to change, prior sale or withdrawal from the market. Images are for illustration purposes only.

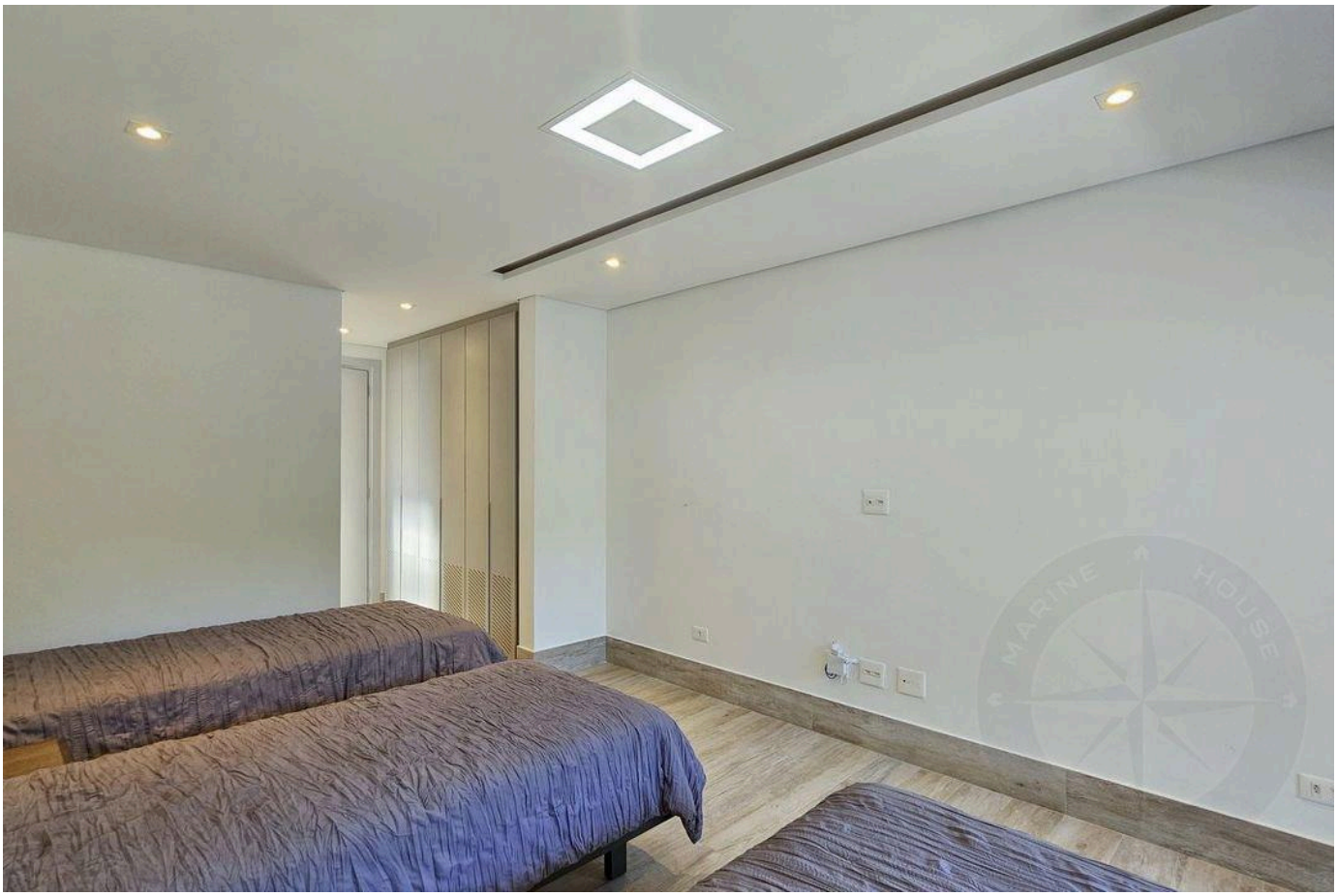



Prices and availability are subject to change without notice. The information in this document may contain errors or omissions and is subject to change, prior sale or withdrawal from the market. Images are for illustration purposes only.

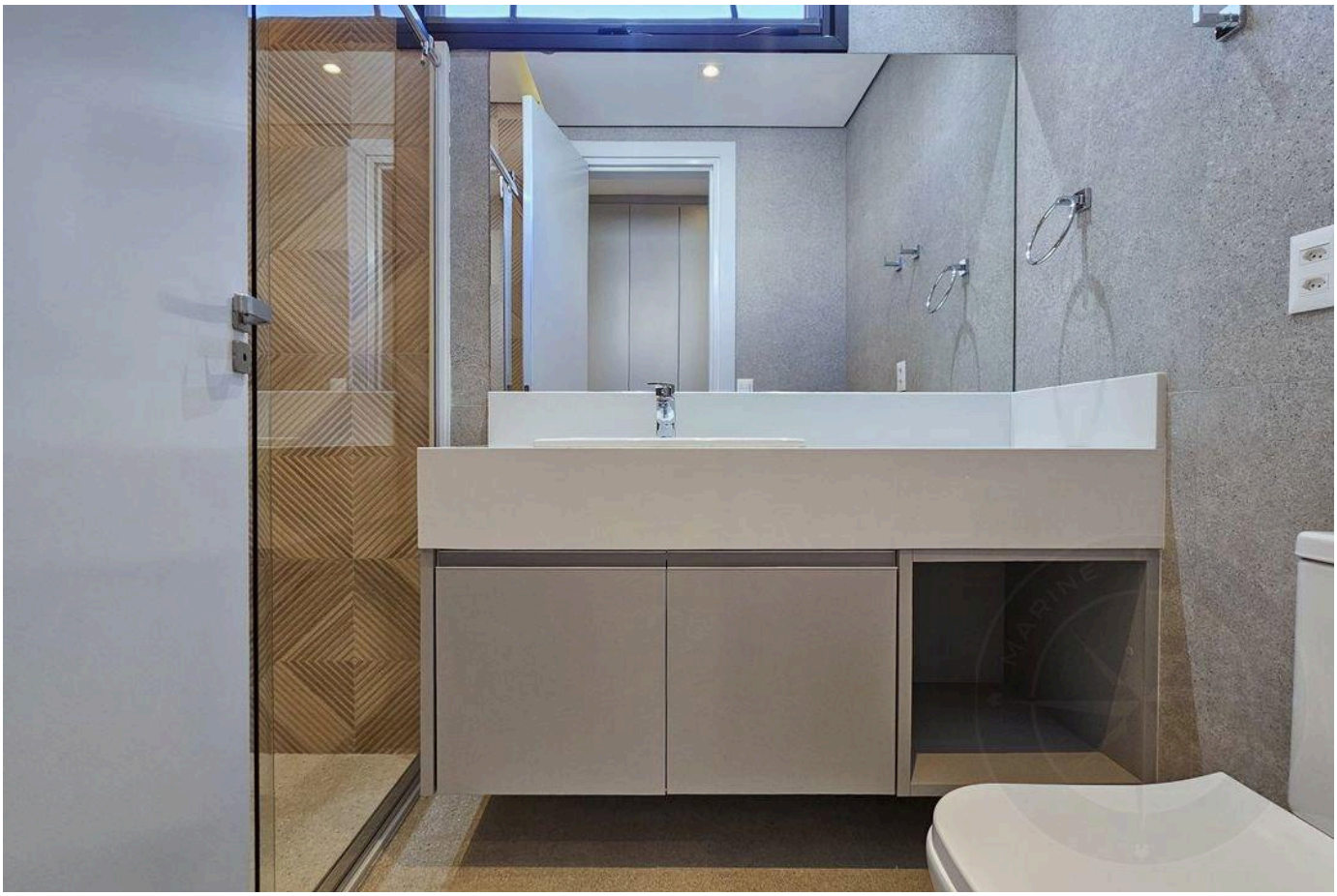



Prices and availability are subject to change without notice. The information in this document may contain errors or omissions and is subject to change, prior sale or withdrawal from the market. Images are for illustration purposes only.

HIGH-END LIVING IN RIVIERA DE SÃO LOURENÇO.

Alexandre Rodrigues

CRECI 44468-J

+55 (13) 99628-7514

VIEW ALL PHOTOS →

MARINEHOUSE.COM.BR