HOUSE WITH 4 EN-SUITE BEDROOMS AND 295 M² FOR SALE IN RIVIERA DE SÃO LOURENÇO

R$ 3.500.000 (US$ 586,265)



REF	BEDROOMS	SUITES	PARKING	AREA M²
ZY-5875	4	4	4	295

Condo fee R$ 700/month Property tax (IPTU) R$ 300/year

Prices and availability are subject to change without notice. The information in this document may contain errors or omissions and is subject to change, prior sale or withdrawal from the market. Images are for illustration purposes only.

HOUSE WITH 4 EN-SUITE BEDROOMS AND 295 M² FOR SALE IN RIVIERA DE SÃO LOURENÇO

Upscale residence featuring 4 en suite bedrooms across 428 m² of built area. The property includes 4 covered parking spaces, ensuring security and convenience for the family. The architectural design emphasizes functionality and elegance, with spacious, well-defined rooms that reflect superior quality in execution and finishing throughout.

Situated in Riviera de São Lourenço in Bertioga, this residence is part of a prestigious gated community renowned for its comprehensive infrastructure, proximity to pristine beaches, and exceptional standard of living. The strategic location provides seamless access to the region's principal points of interest and premium amenities.



Prices and availability are subject to change without notice. The information in this document may contain errors or omissions and is subject to change, prior sale or withdrawal from the market. Images are for illustration purposes only.



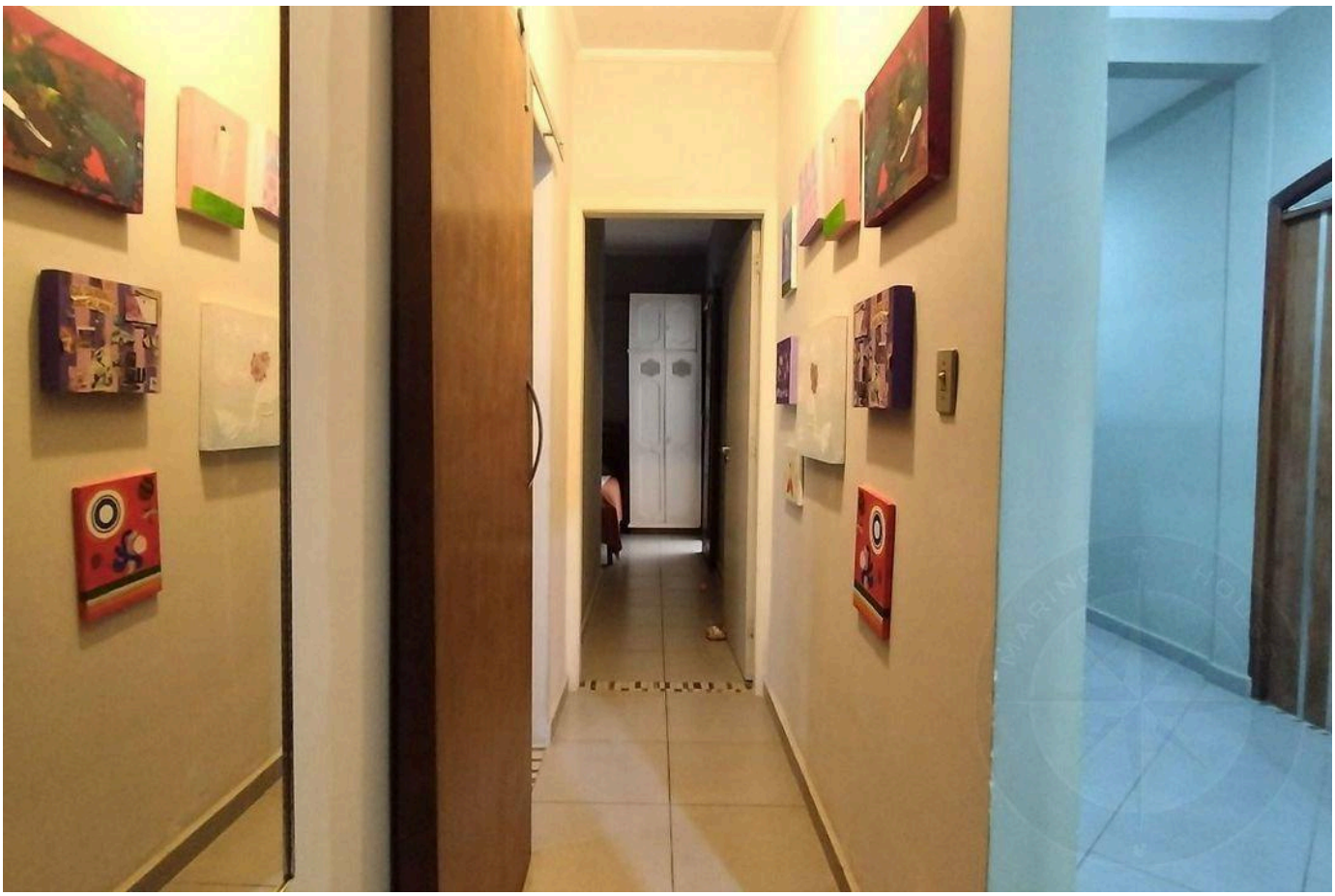

Prices and availability are subject to change without notice. The information in this document may contain errors or omissions and is subject to change, prior sale or withdrawal from the market. Images are for illustration purposes only.





Prices and availability are subject to change without notice. The information in this document may contain errors or omissions and is subject to change, prior sale or withdrawal from the market. Images are for illustration purposes only.



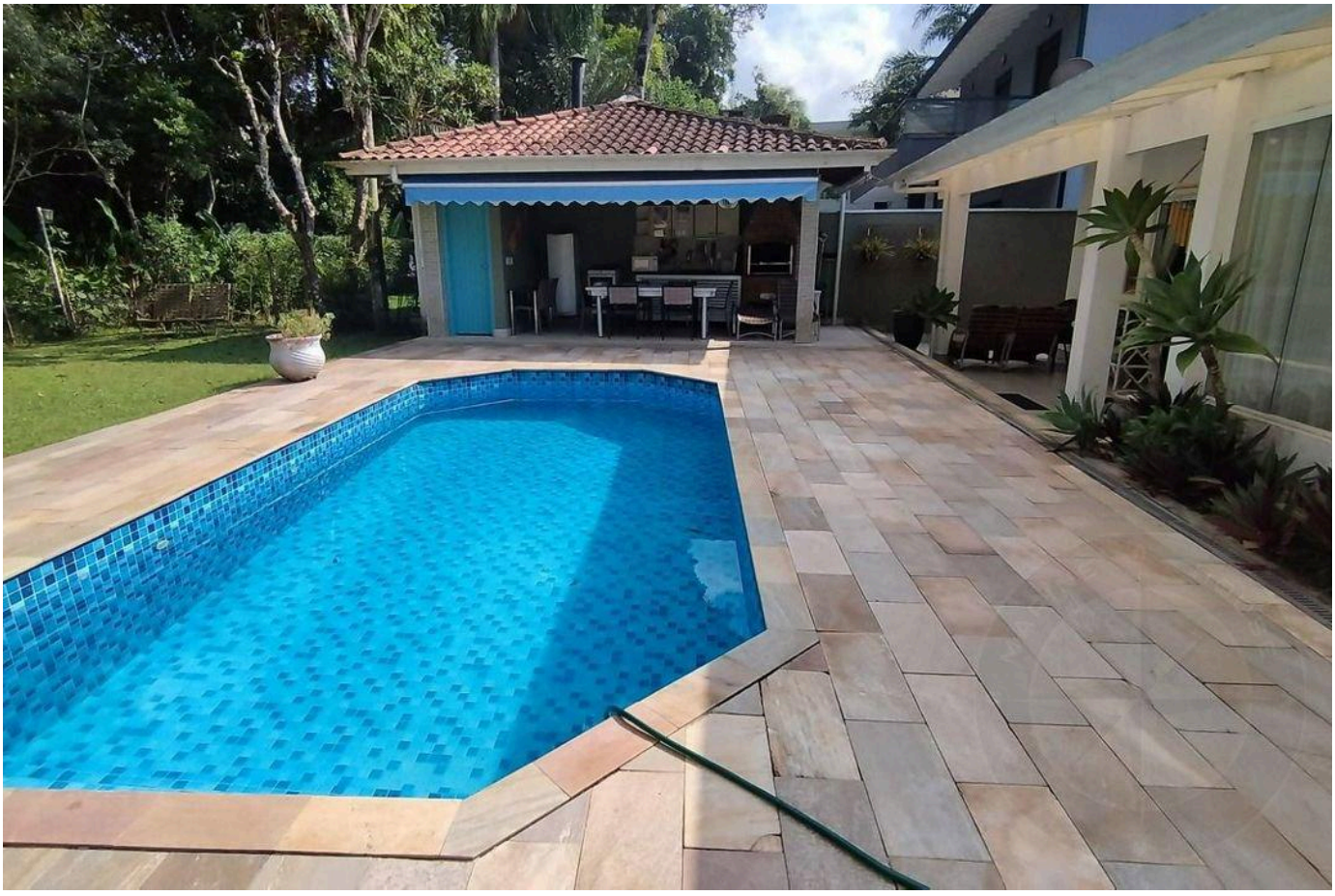

Prices and availability are subject to change without notice. The information in this document may contain errors or omissions and is subject to change, prior sale or withdrawal from the market. Images are for illustration purposes only.



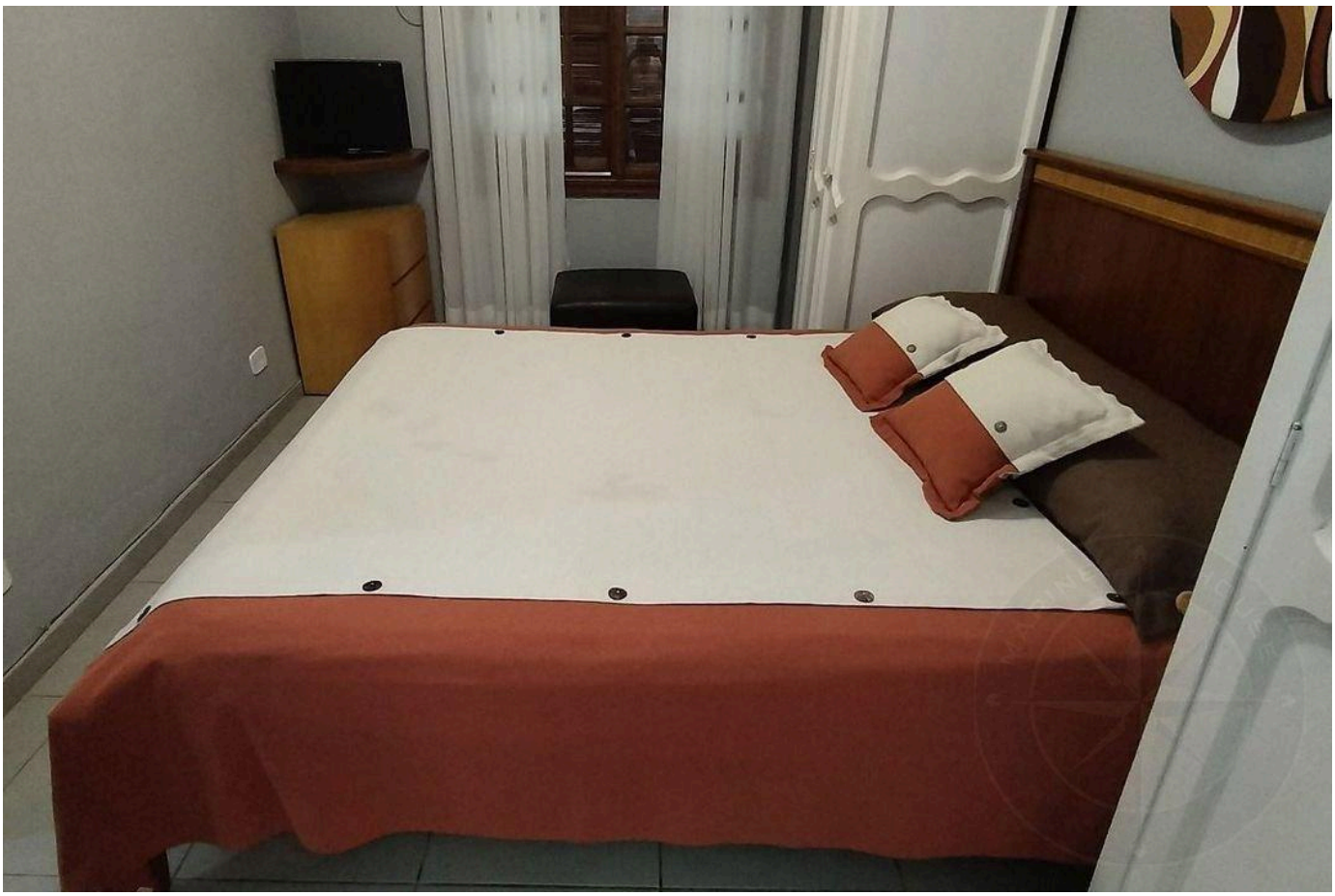

Prices and availability are subject to change without notice. The information in this document may contain errors or omissions and is subject to change, prior sale or withdrawal from the market. Images are for illustration purposes only.





Prices and availability are subject to change without notice. The information in this document may contain errors or omissions and is subject to change, prior sale or withdrawal from the market. Images are for illustration purposes only.

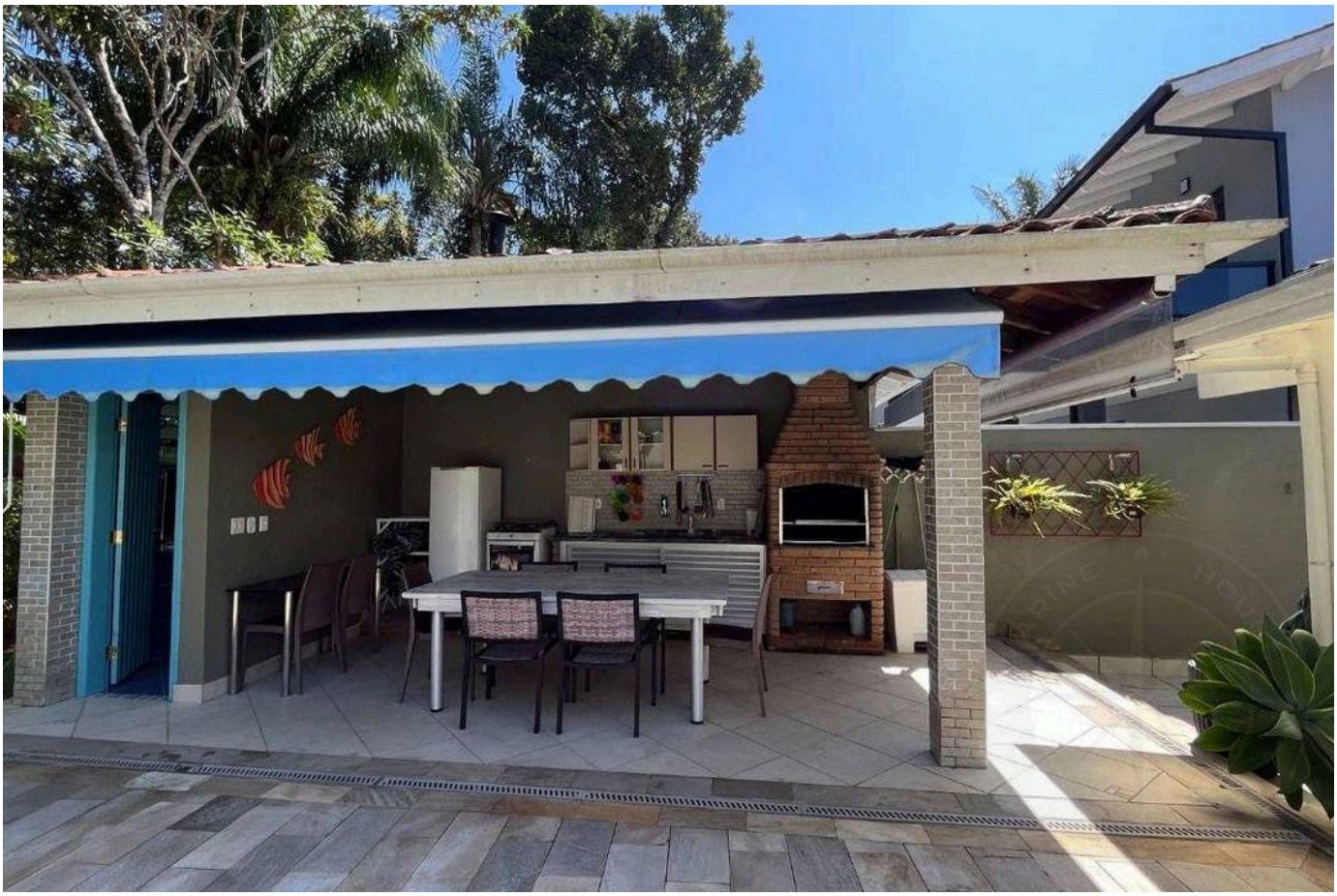



Prices and availability are subject to change without notice. The information in this document may contain errors or omissions and is subject to change, prior sale or withdrawal from the market. Images are for illustration purposes only.



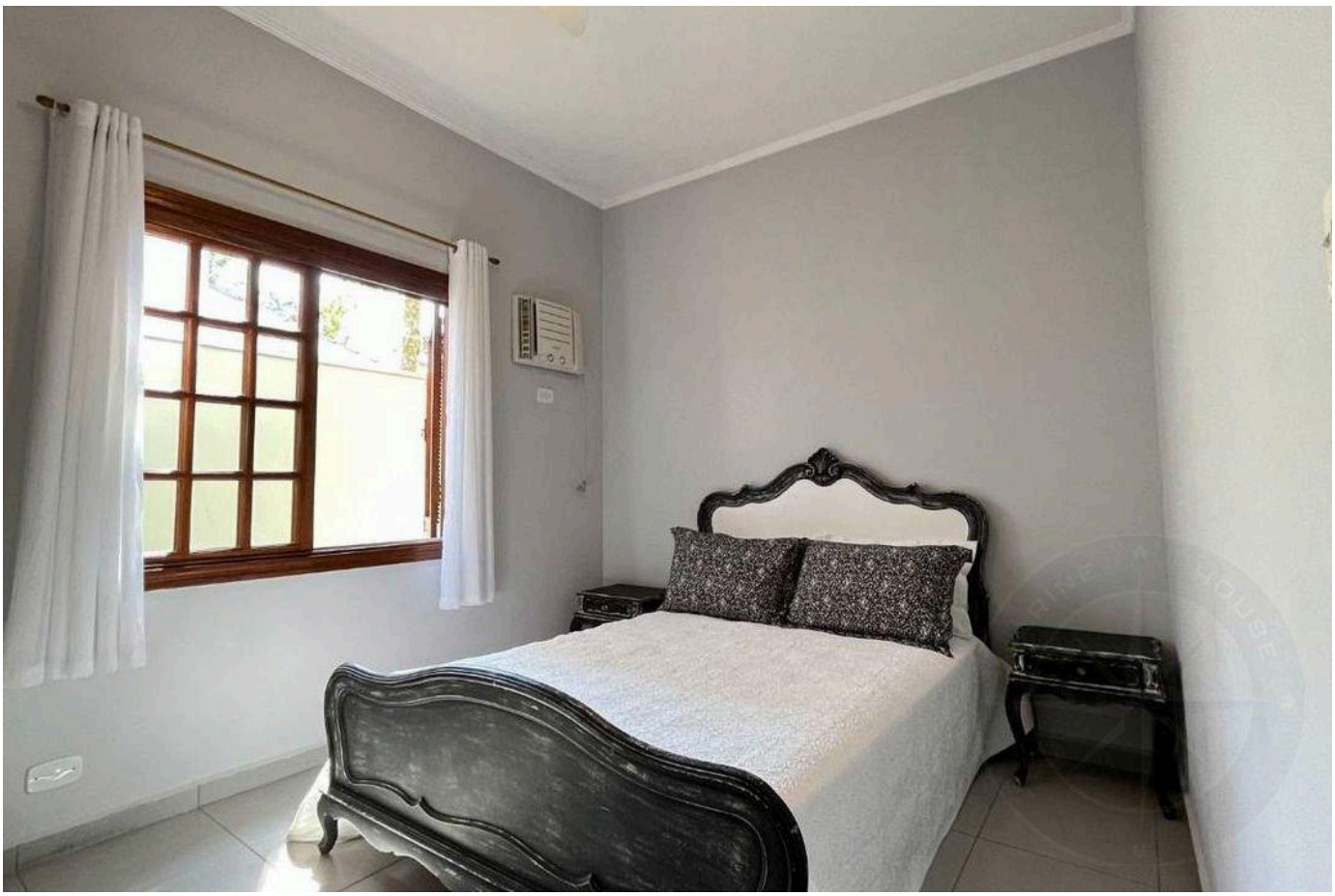

Prices and availability are subject to change without notice. The information in this document may contain errors or omissions and is subject to change, prior sale or withdrawal from the market. Images are for illustration purposes only.





Prices and availability are subject to change without notice. The information in this document may contain errors or omissions and is subject to change, prior sale or withdrawal from the market. Images are for illustration purposes only.





Prices and availability are subject to change without notice. The information in this document may contain errors or omissions and is subject to change, prior sale or withdrawal from the market. Images are for illustration purposes only.

HIGH-END LIVING IN RIVIERA DE SÃO LOURENÇO.

Alexandre Rodrigues

CRECI 44468-J

+55 (13) 99628-7514

VIEW ALL PHOTOS →

MARINEHOUSE.COM.BR