HOUSE WITH 6 EN-SUITE BEDROOMS AND 429 M² FOR SALE IN RIVIERA DE SÃO LOURENÇO

R$ 13.500.000 (US$ 2,261,307)



REF	BEDROOMS	SUITES	PARKING	AREA M²
ZY-5874	6	6	4	429

Condo fee R$ 1.335/month Property tax (IPTU) R$ 1.353/year

Prices and availability are subject to change without notice. The information in this document may contain errors or omissions and is subject to change, prior sale or withdrawal from the market. Images are for illustration purposes only.

HOUSE WITH 6 EN-SUITE BEDROOMS AND 429 M² FOR SALE IN RIVIERA DE SÃO LOURENÇO

Exceptional high-standard residence featuring six en suite bedrooms across 480 square meters of built area. The property includes four covered garage spaces, delivering comfort and convenience for a discerning family. The architectural design emphasizes generous spaces, seamless room integration, and refined finishes, creating an environment ideally suited for superior family living. Located in Riviera de São Lourenço in Bertioga, this residence is part of one of the most prestigious residential communities on the São Paulo coast, distinguished by comprehensive infrastructure, proximity to pristine beaches, and exceptional quality of life standards. The location offers security, exclusivity, and access to all amenities required for distinguished living.

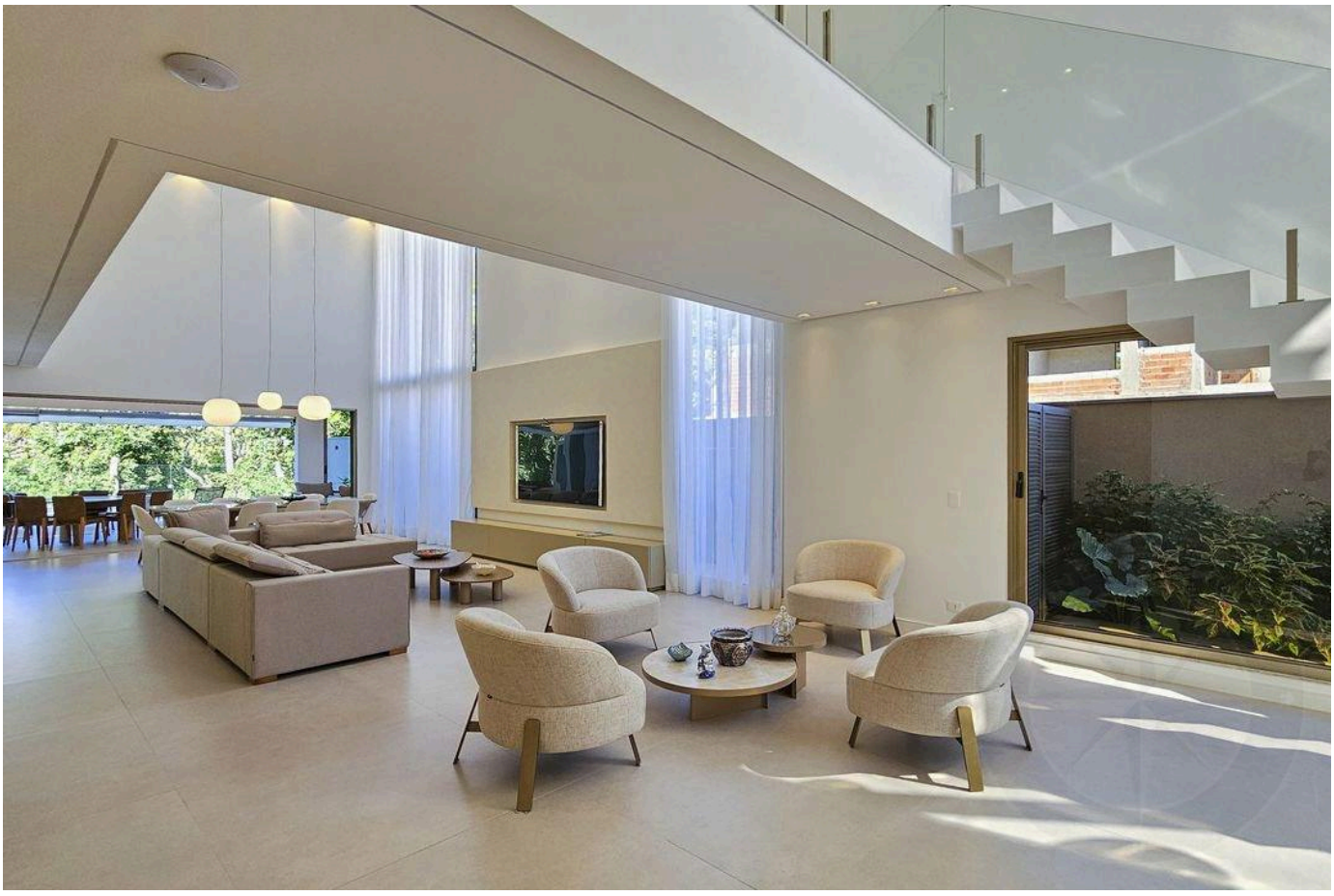

Prices and availability are subject to change without notice. The information in this document may contain errors or omissions and is subject to change, prior sale or withdrawal from the market. Images are for illustration purposes only.



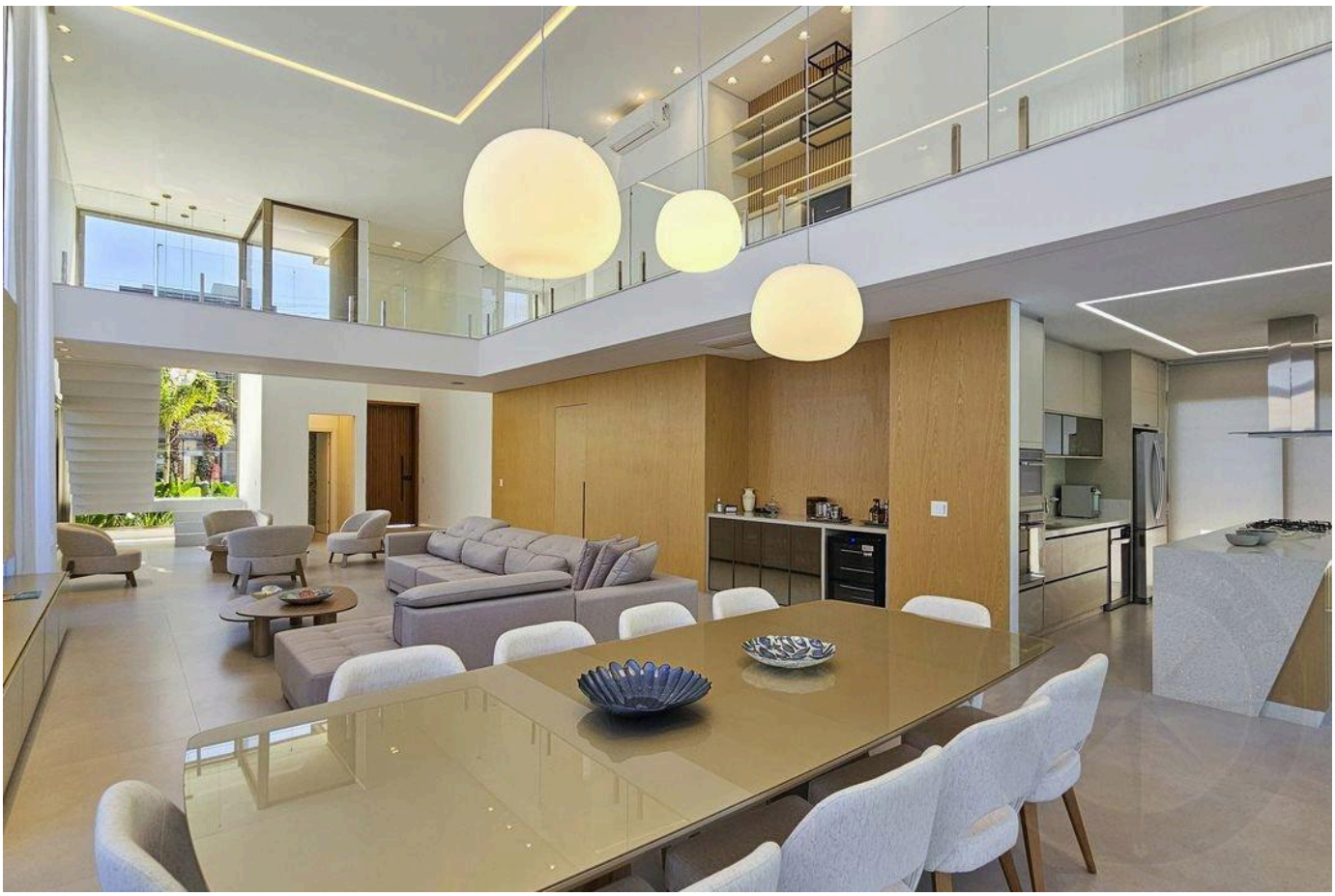

Prices and availability are subject to change without notice. The information in this document may contain errors or omissions and is subject to change, prior sale or withdrawal from the market. Images are for illustration purposes only.

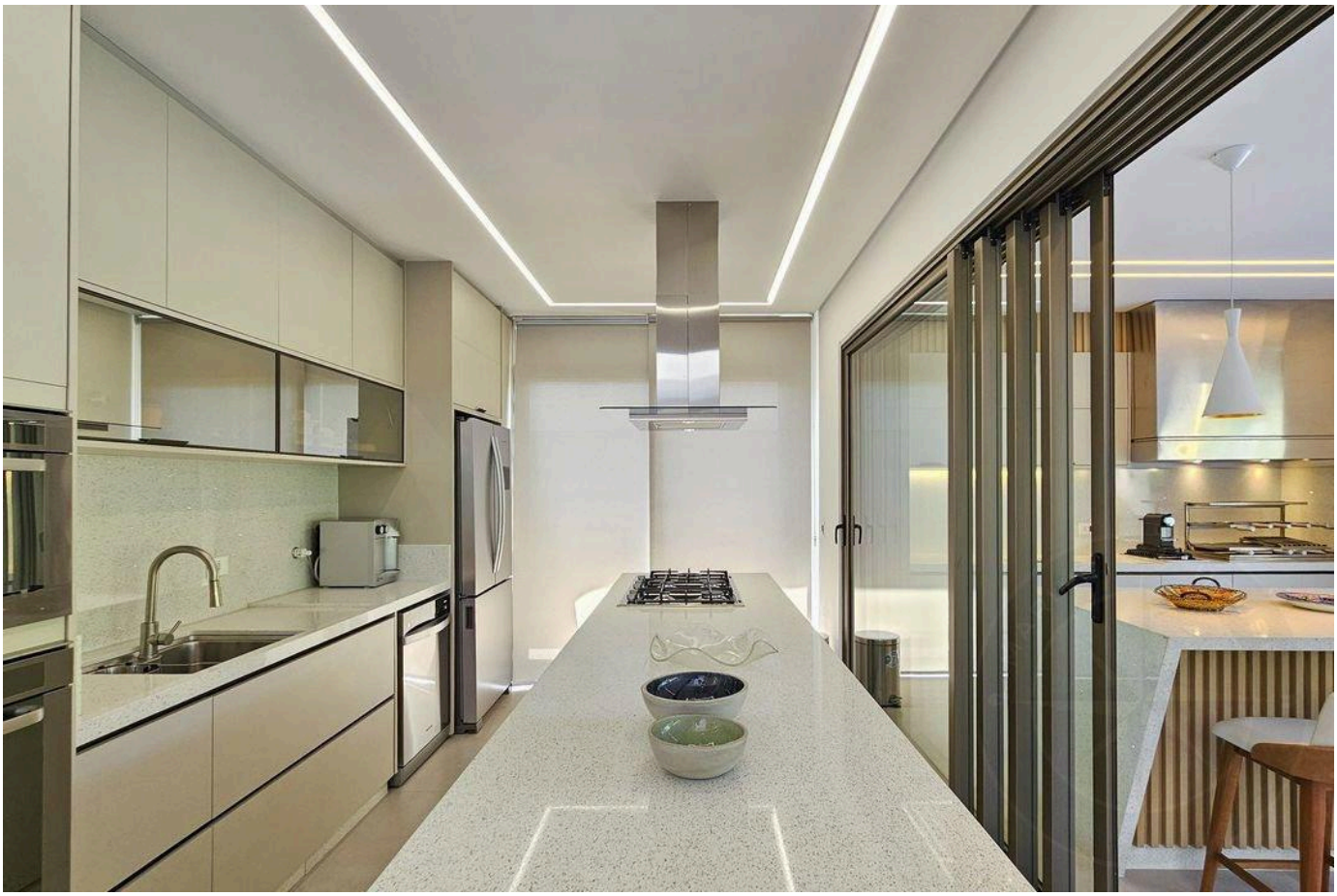



Prices and availability are subject to change without notice. The information in this document may contain errors or omissions and is subject to change, prior sale or withdrawal from the market. Images are for illustration purposes only.

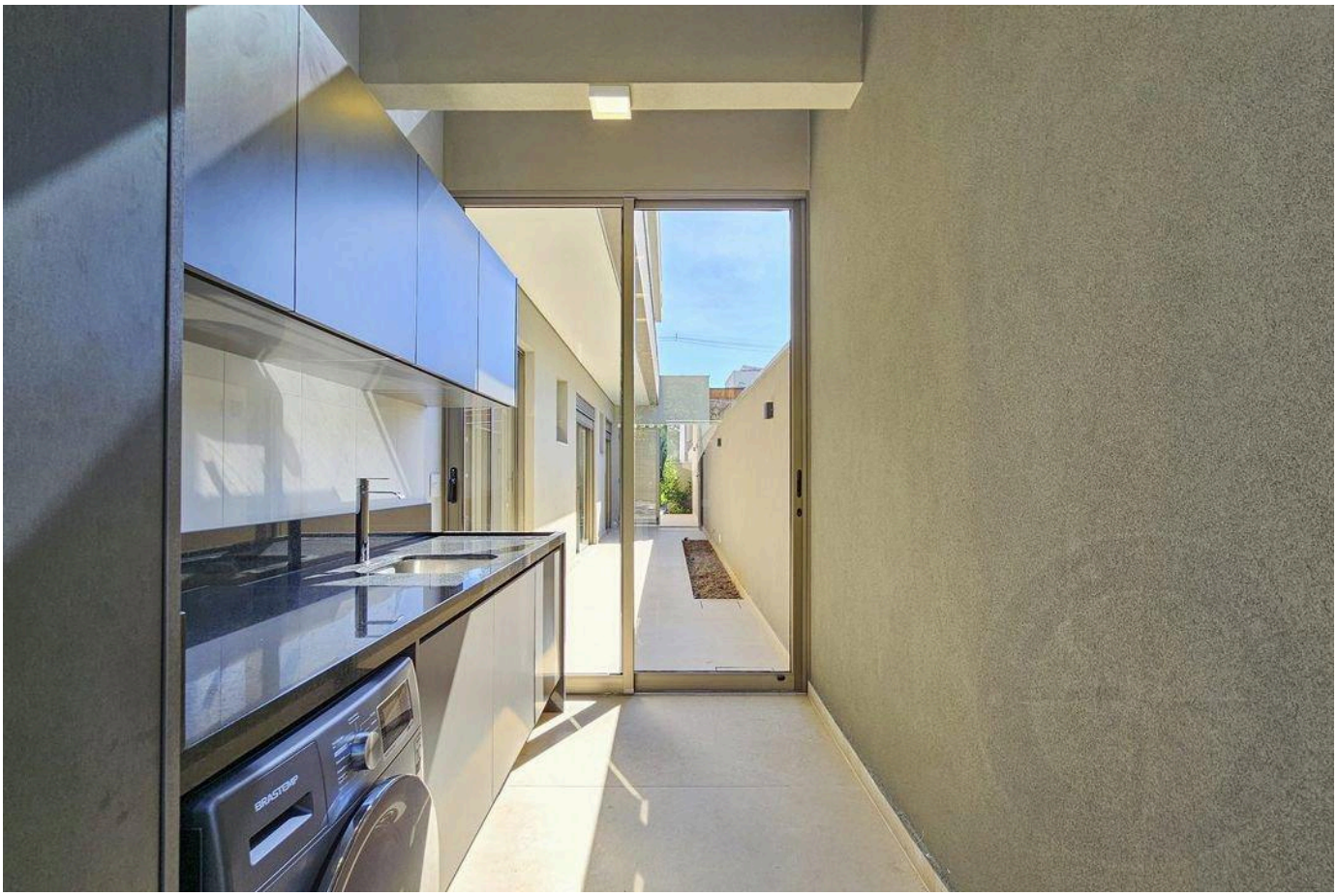



Prices and availability are subject to change without notice. The information in this document may contain errors or omissions and is subject to change, prior sale or withdrawal from the market. Images are for illustration purposes only.





Prices and availability are subject to change without notice. The information in this document may contain errors or omissions and is subject to change, prior sale or withdrawal from the market. Images are for illustration purposes only.



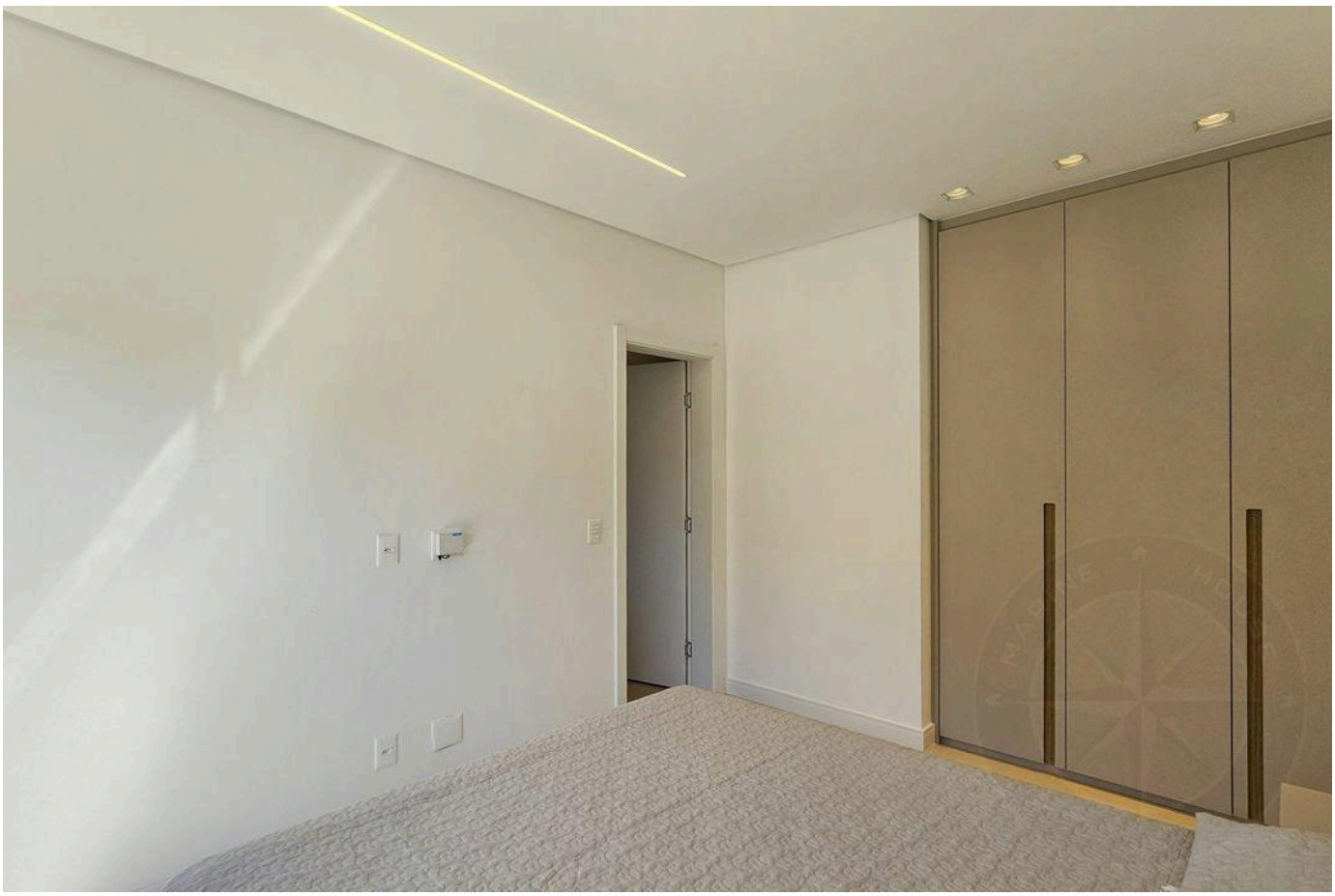

Prices and availability are subject to change without notice. The information in this document may contain errors or omissions and is subject to change, prior sale or withdrawal from the market. Images are for illustration purposes only.





Prices and availability are subject to change without notice. The information in this document may contain errors or omissions and is subject to change, prior sale or withdrawal from the market. Images are for illustration purposes only.

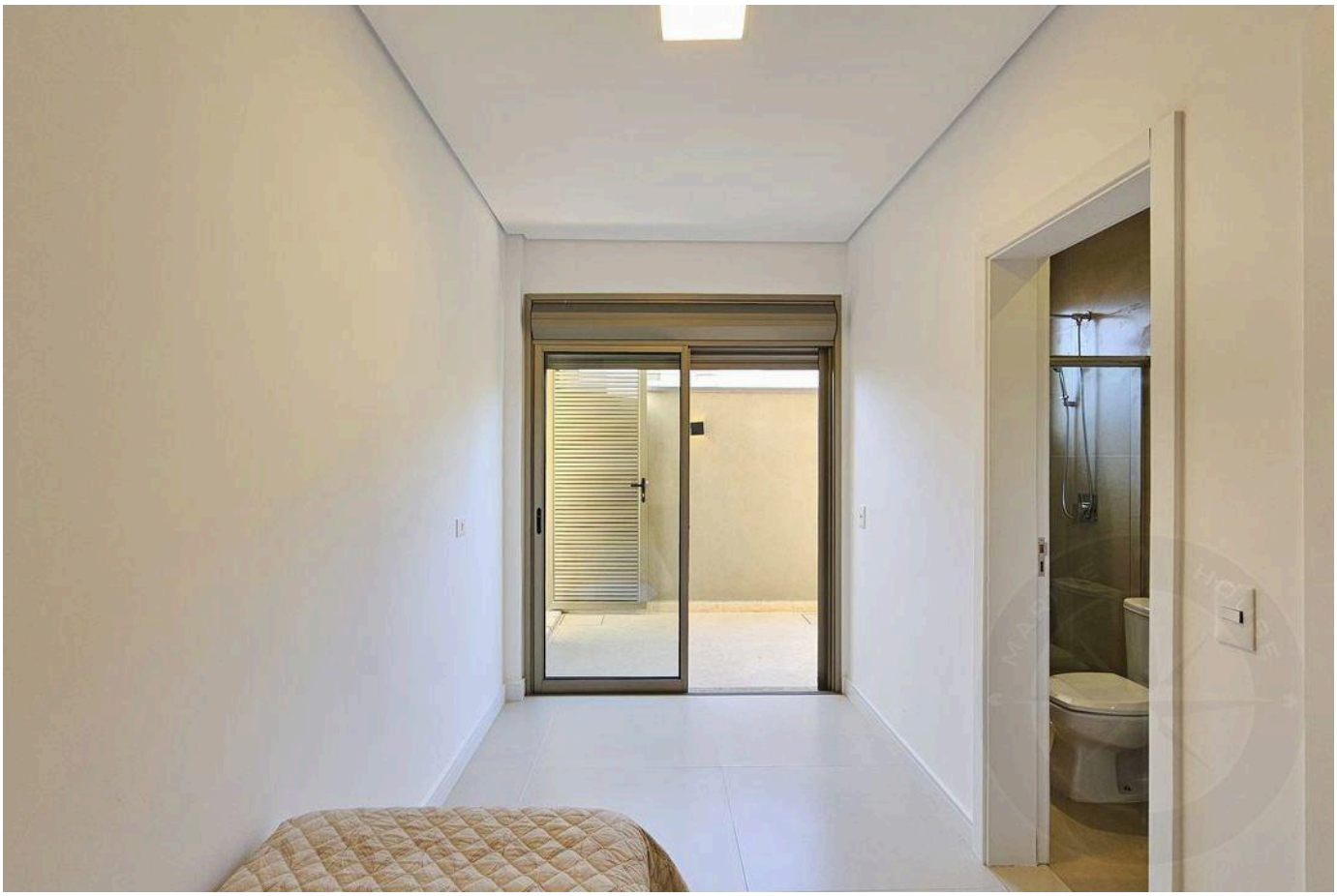



Prices and availability are subject to change without notice. The information in this document may contain errors or omissions and is subject to change, prior sale or withdrawal from the market. Images are for illustration purposes only.





Prices and availability are subject to change without notice. The information in this document may contain errors or omissions and is subject to change, prior sale or withdrawal from the market. Images are for illustration purposes only.

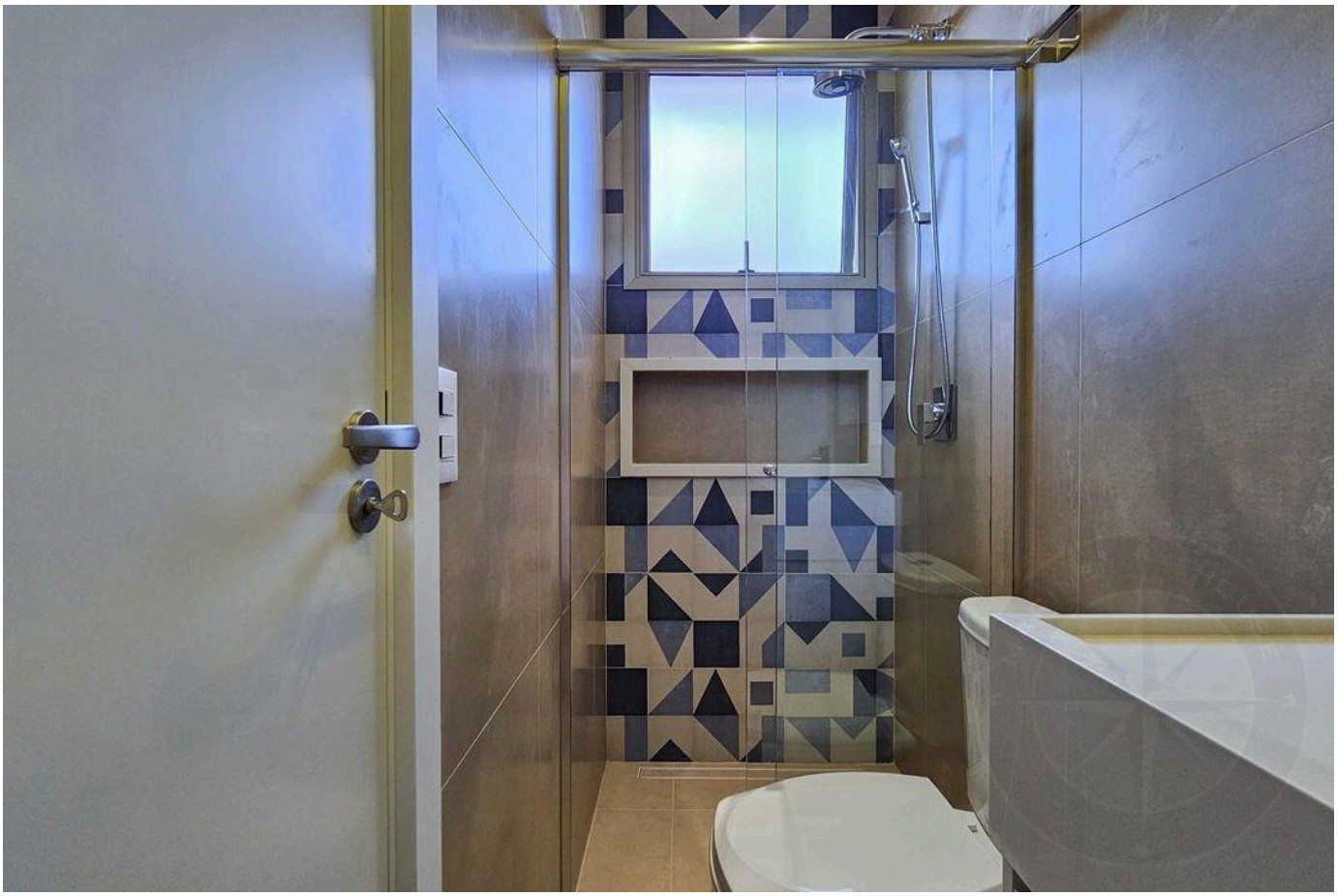

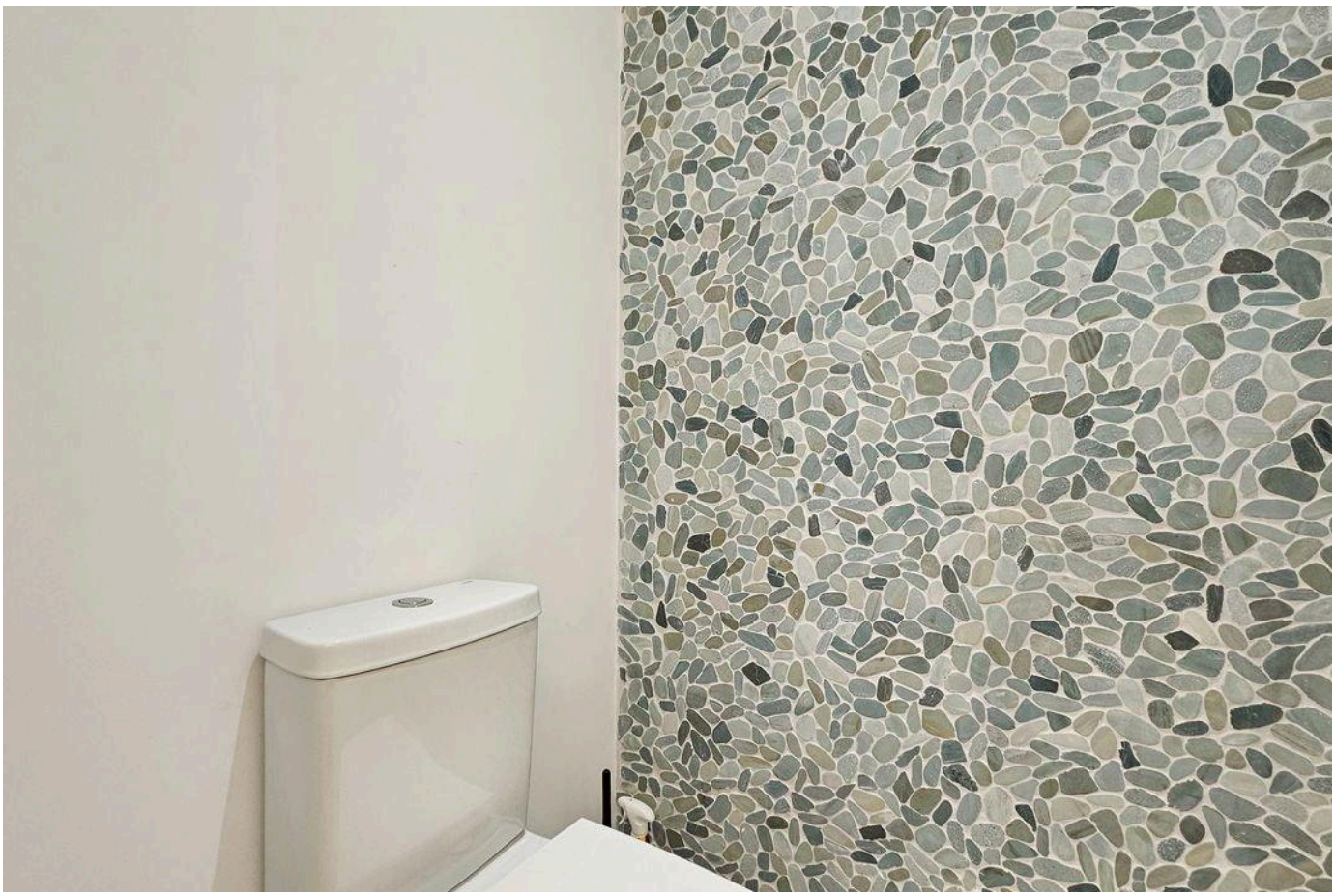

Prices and availability are subject to change without notice. The information in this document may contain errors or omissions and is subject to change, prior sale or withdrawal from the market. Images are for illustration purposes only.

HIGH-END LIVING IN RIVIERA DE SÃO LOURENÇO.

Alexandre Rodrigues

CRECI 44468-J

+55 (13) 99628-7514

VIEW ALL PHOTOS →

MARINEHOUSE.COM.BR