HOUSE WITH 7 EN-SUITE BEDROOMS AND 611 M² FOR SALE IN RIVIERA DE SÃO LOURENÇO

R$ 14.900.000 (US$ 2,495,812)



REF	BEDROOMS	SUITES	PARKING	AREA M²
ZY-5872	7	7	6	611

Condo fee R$ 1.600/month Property tax (IPTU) R$ 350/year

Prices and availability are subject to change without notice. The information in this document may contain errors or omissions and is subject to change, prior sale or withdrawal from the market. Images are for illustration purposes only.

HOUSE WITH 7 EN-SUITE BEDROOMS AND 611 M² FOR SALE IN RIVIERA DE SÃO LOURENÇO

High-end residence featuring 7 bedrooms, all en suite, distributed across 675 m² of thoughtfully designed living space. The property offers 6 covered garage spaces, providing comfort and convenience for the entire family. The architectural design emphasizes generous, functional spaces, ideal for families seeking sophistication and exceptional entertaining capacity. Located in Riviera de São Lourenço in Bertioga, the residence benefits from the development's comprehensive infrastructure, proximity to pristine beaches, and the elevated quality of life that defines the region. An exceptional offering for those desiring a residence of excellence on the São Paulo coast.

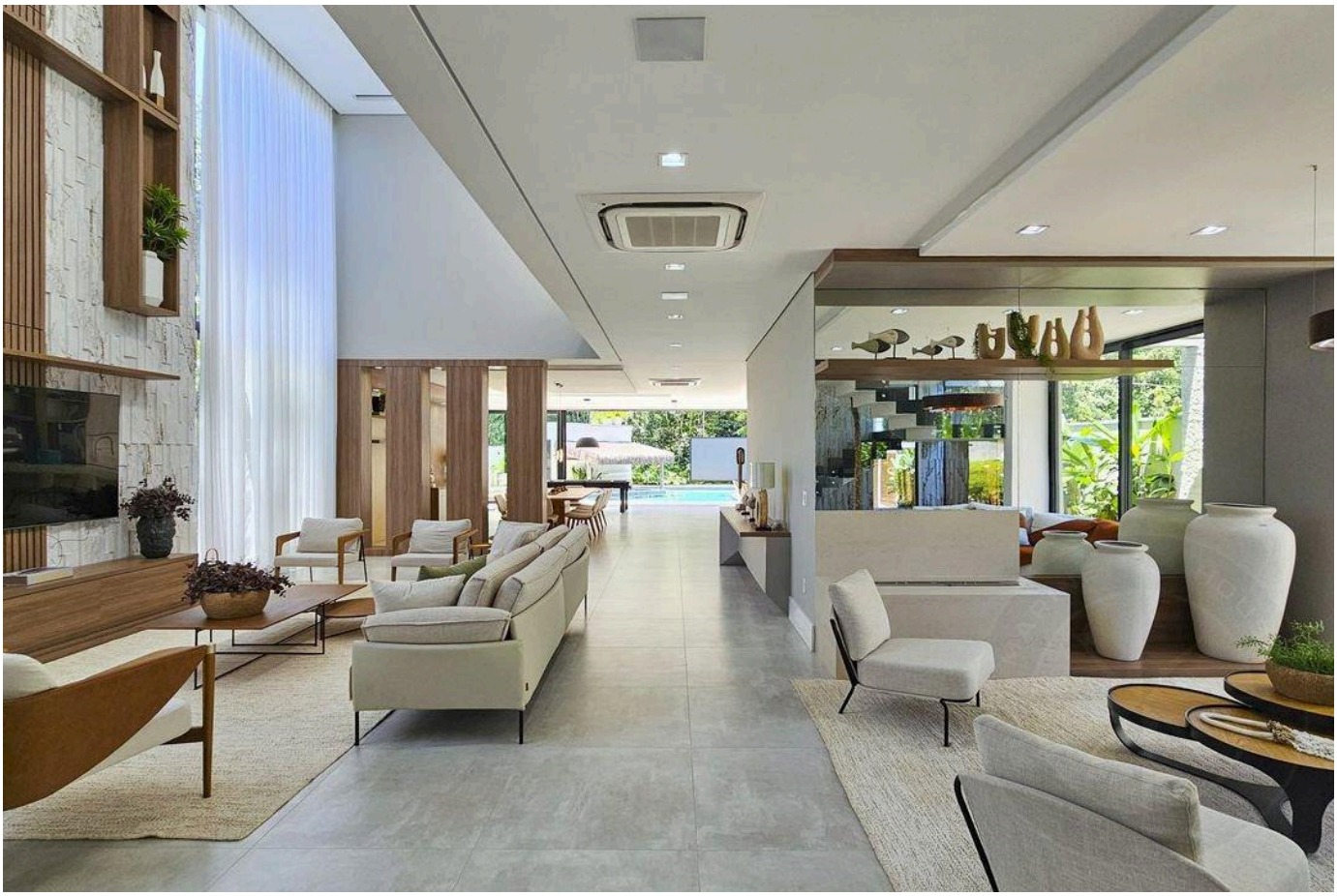

Prices and availability are subject to change without notice. The information in this document may contain errors or omissions and is subject to change, prior sale or withdrawal from the market. Images are for illustration purposes only.

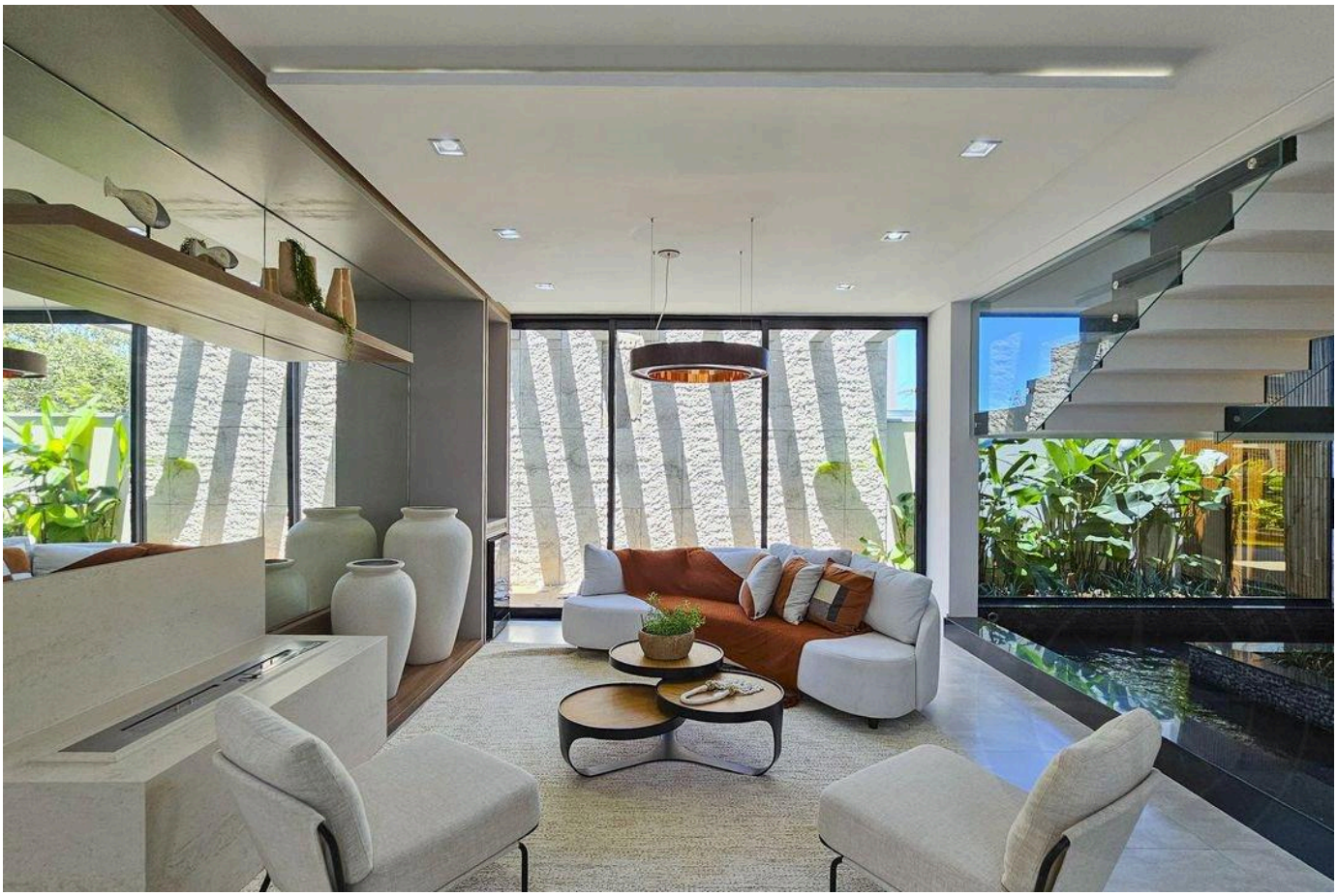

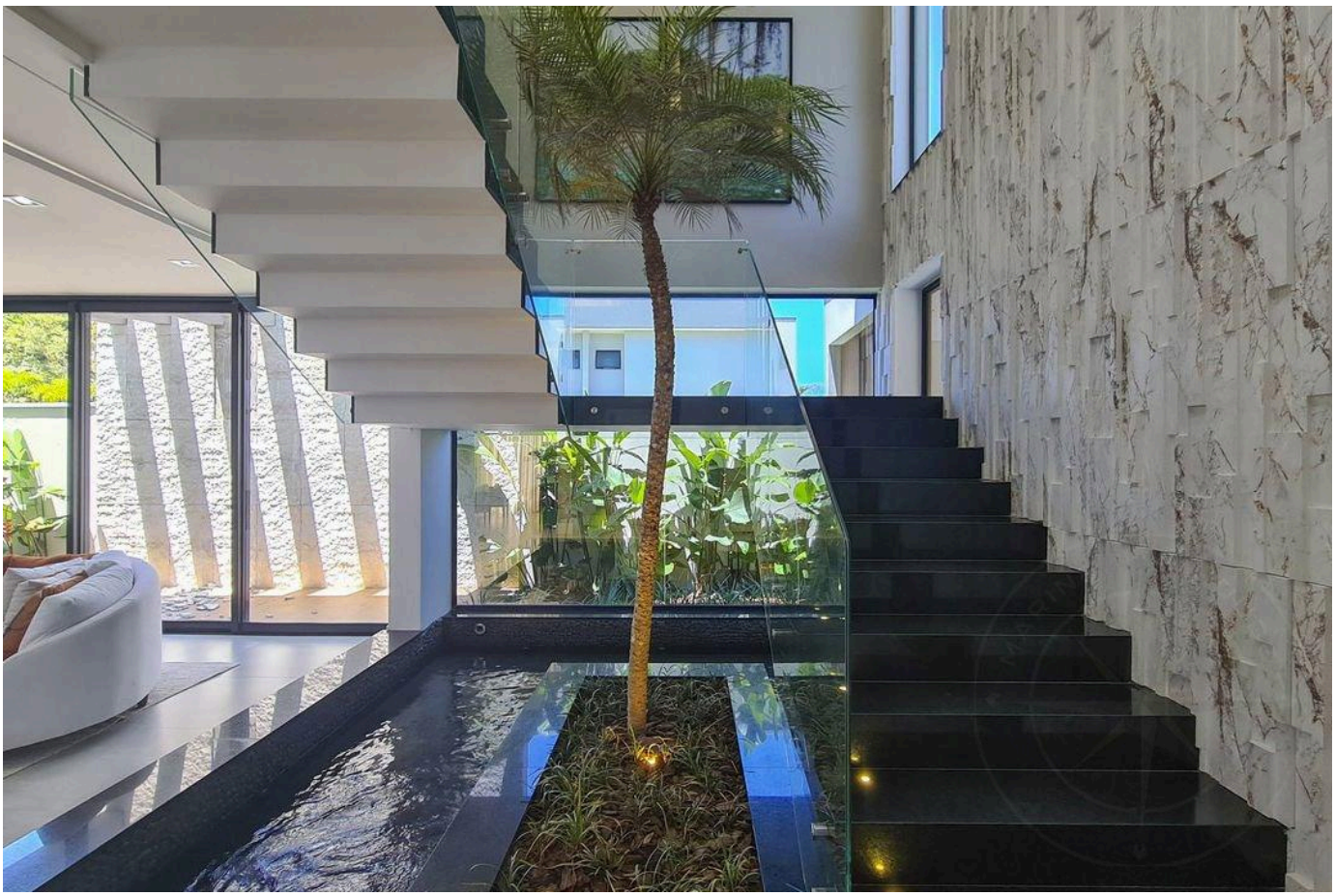

Prices and availability are subject to change without notice. The information in this document may contain errors or omissions and is subject to change, prior sale or withdrawal from the market. Images are for illustration purposes only.





Prices and availability are subject to change without notice. The information in this document may contain errors or omissions and is subject to change, prior sale or withdrawal from the market. Images are for illustration purposes only.

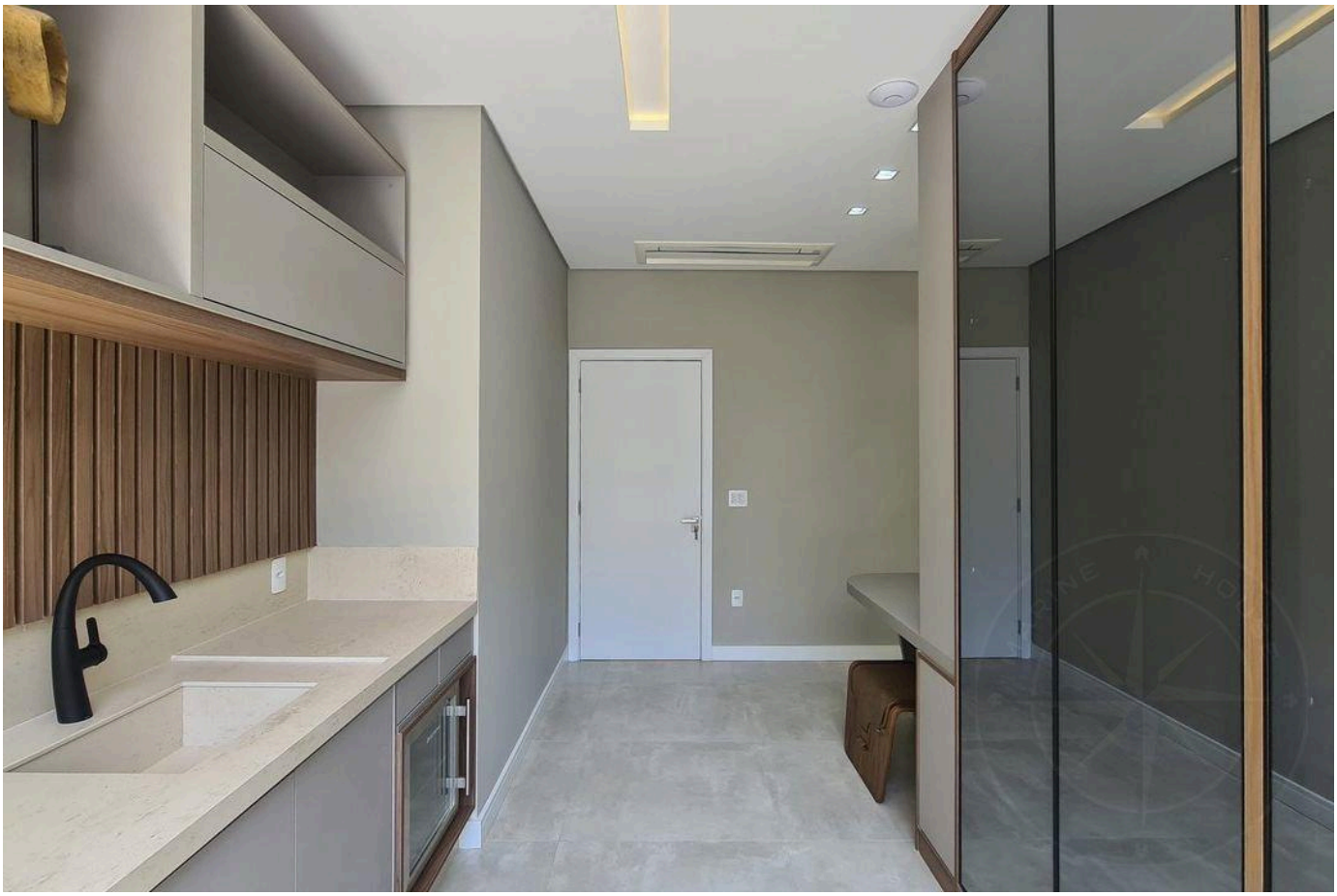

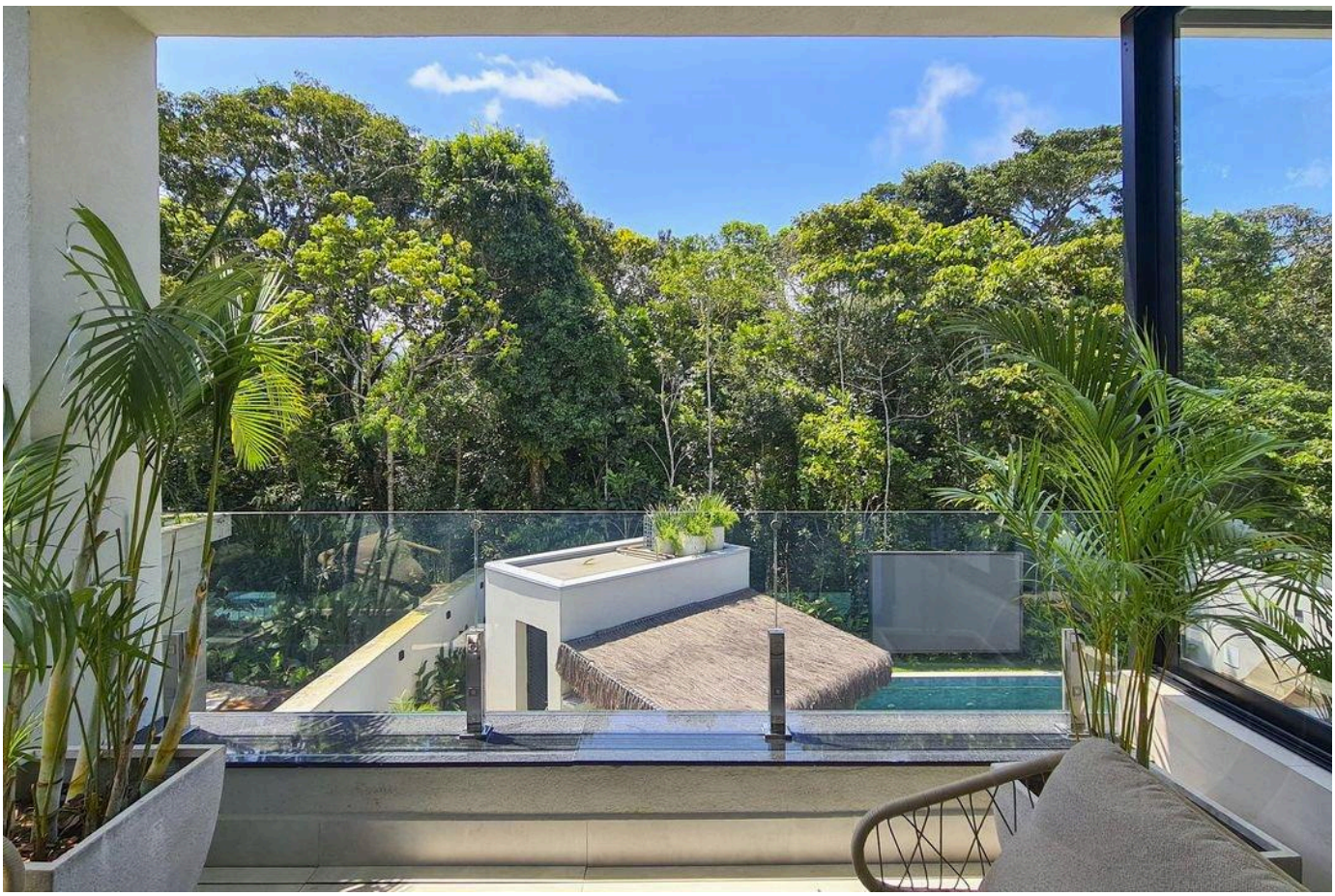

Prices and availability are subject to change without notice. The information in this document may contain errors or omissions and is subject to change, prior sale or withdrawal from the market. Images are for illustration purposes only.





Prices and availability are subject to change without notice. The information in this document may contain errors or omissions and is subject to change, prior sale or withdrawal from the market. Images are for illustration purposes only.





Prices and availability are subject to change without notice. The information in this document may contain errors or omissions and is subject to change, prior sale or withdrawal from the market. Images are for illustration purposes only.





Prices and availability are subject to change without notice. The information in this document may contain errors or omissions and is subject to change, prior sale or withdrawal from the market. Images are for illustration purposes only.



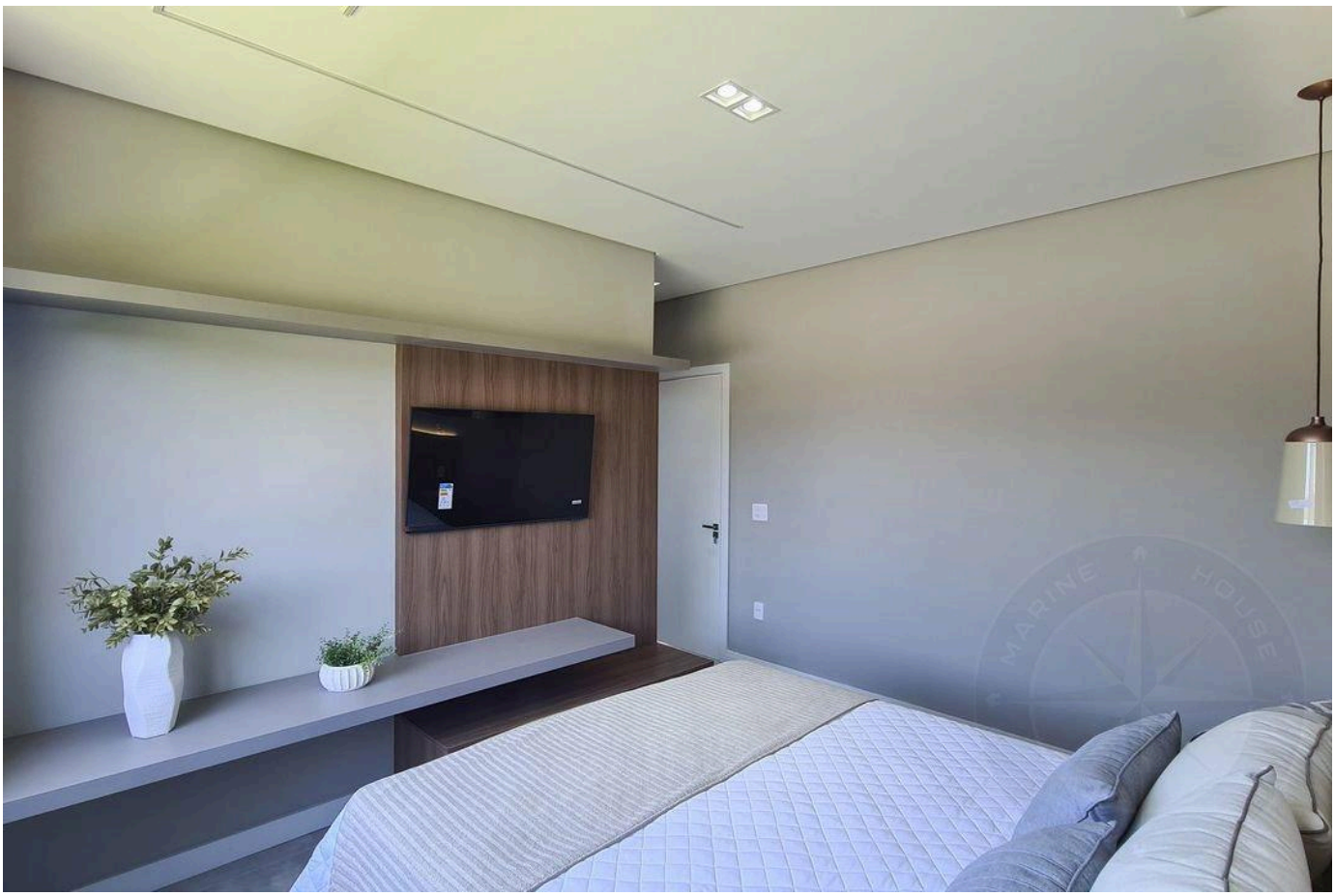

Prices and availability are subject to change without notice. The information in this document may contain errors or omissions and is subject to change, prior sale or withdrawal from the market. Images are for illustration purposes only.





Prices and availability are subject to change without notice. The information in this document may contain errors or omissions and is subject to change, prior sale or withdrawal from the market. Images are for illustration purposes only.

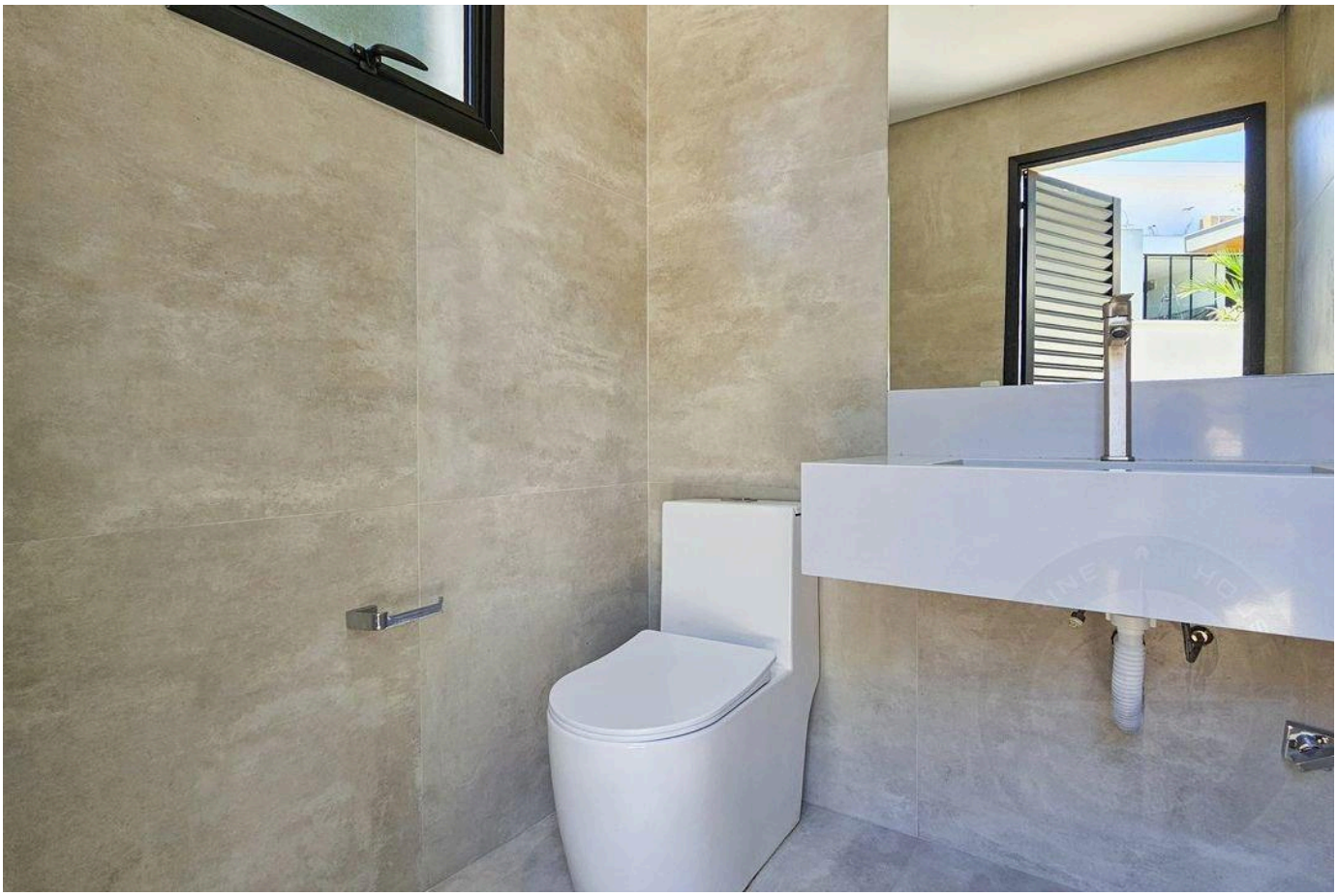

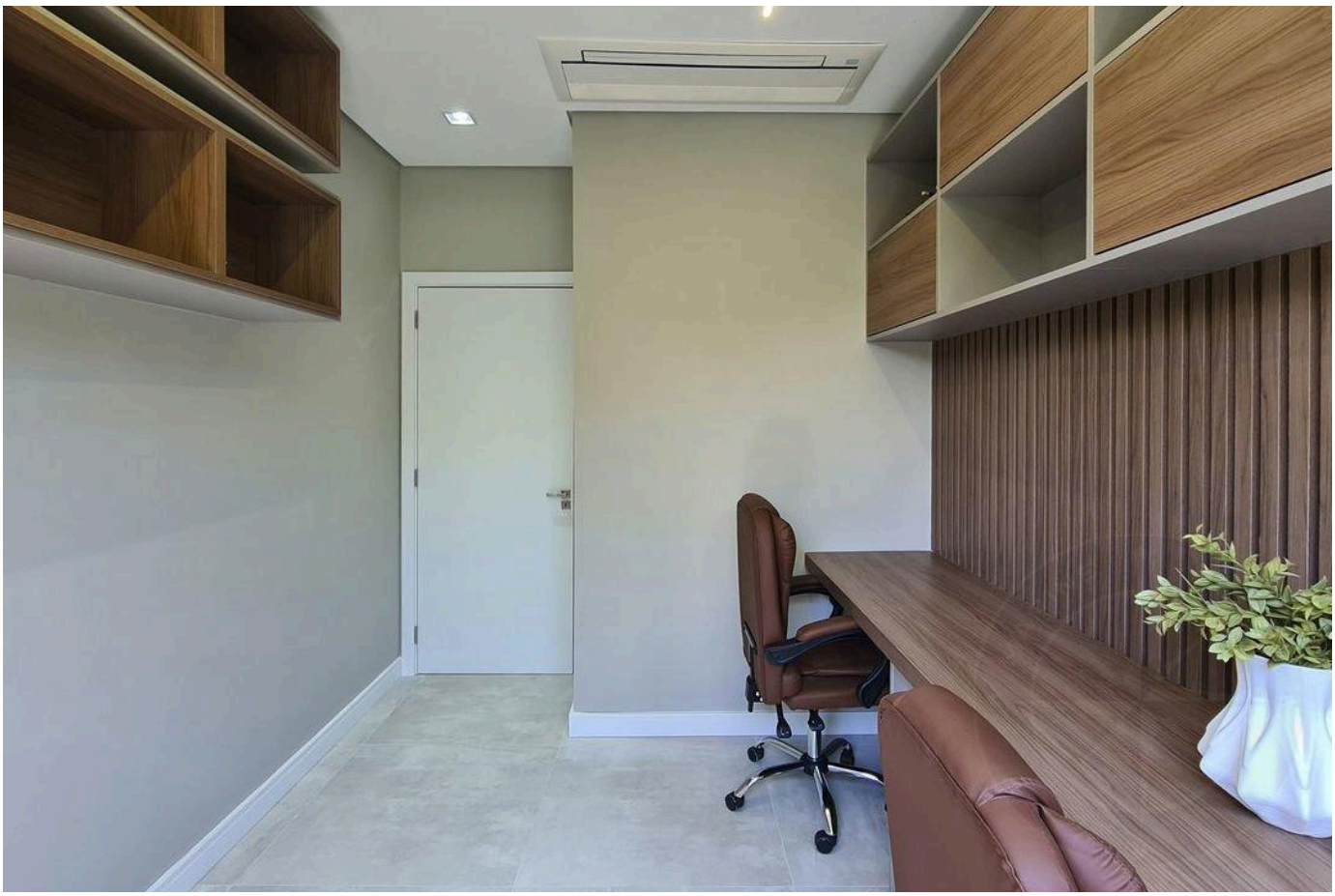

Prices and availability are subject to change without notice. The information in this document may contain errors or omissions and is subject to change, prior sale or withdrawal from the market. Images are for illustration purposes only.

HIGH-END LIVING IN RIVIERA DE SÃO LOURENÇO.

Alexandre Rodrigues

CRECI 44468-J

+55 (13) 99628-7514

VIEW ALL PHOTOS →

MARINEHOUSE.COM.BR