HOUSE WITH 4 EN-SUITE BEDROOMS AND 525 M² FOR SALE IN RIVIERA DE SÃO LOURENÇO

R$ 5.300.000 (US$ 887,772)



REF	BEDROOMS	SUITES	PARKING	AREA M²
ZY-5863	4	4	4	525

Condo fee R$ 1.184/month Property tax (IPTU) R$ 751/year

Prices and availability are subject to change without notice. The information in this document may contain errors or omissions and is subject to change, prior sale or withdrawal from the market. Images are for illustration purposes only.

HOUSE WITH 4 EN-SUITE BEDROOMS AND 525 M² FOR SALE IN RIVIERA DE SÃO LOURENÇO

A high-end residence featuring four en suite bedrooms across a carefully designed 525 m² living area. The property includes four covered parking spaces, ensuring comfort and convenience for its residents. The architectural design emphasizes spacious, well-defined spaces with refined finishes that exemplify the excellence standard characteristic of the development. Located in Riviera de São Lourenço in Bertioga, this residence is situated within an environment combining complete infrastructure, proximity to pristine beaches, and an elevated quality of coastal living. The region offers security, tranquility, and access to all the amenities required for a sophisticated seaside lifestyle.



Prices and availability are subject to change without notice. The information in this document may contain errors or omissions and is subject to change, prior sale or withdrawal from the market. Images are for illustration purposes only.

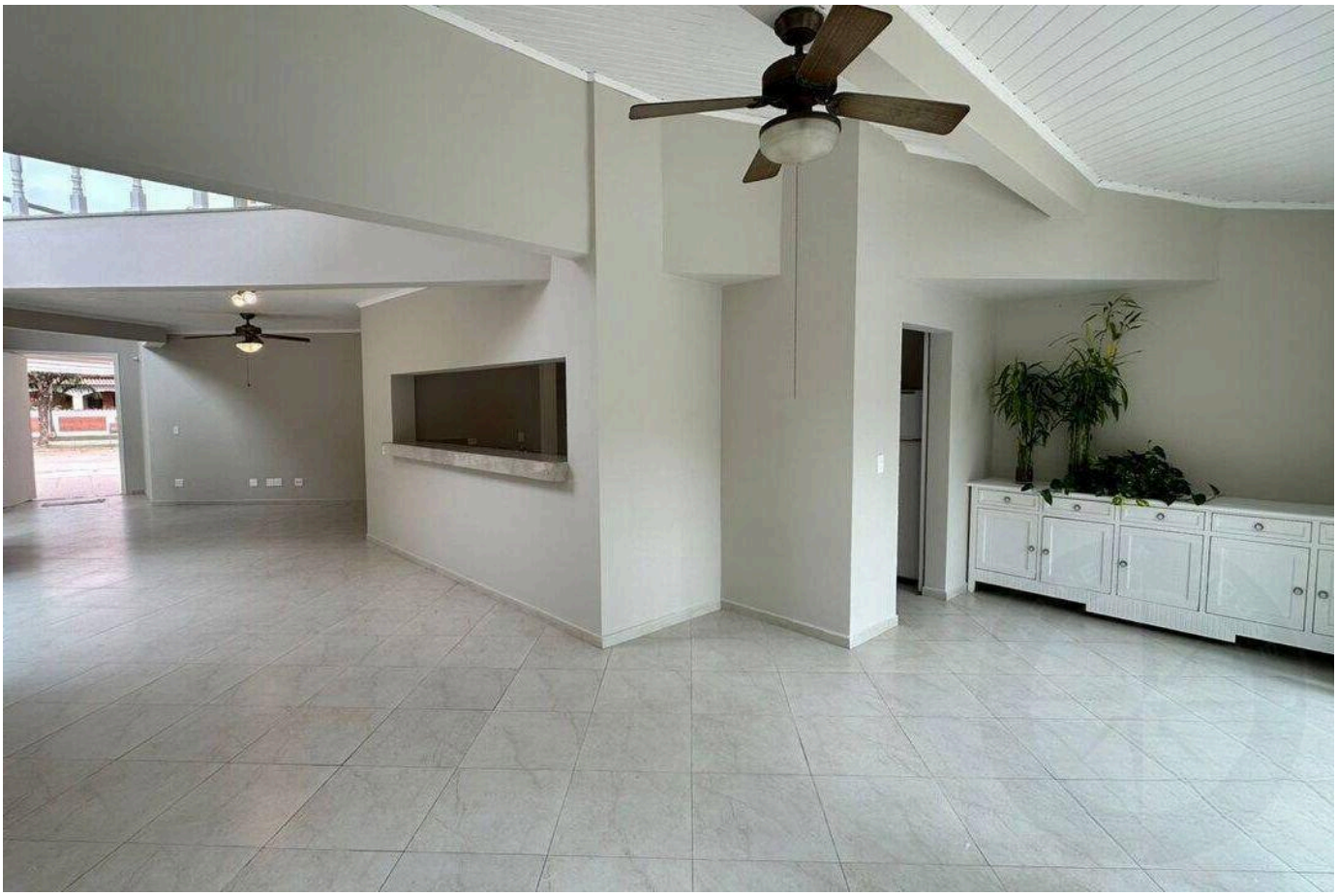



Prices and availability are subject to change without notice. The information in this document may contain errors or omissions and is subject to change, prior sale or withdrawal from the market. Images are for illustration purposes only.

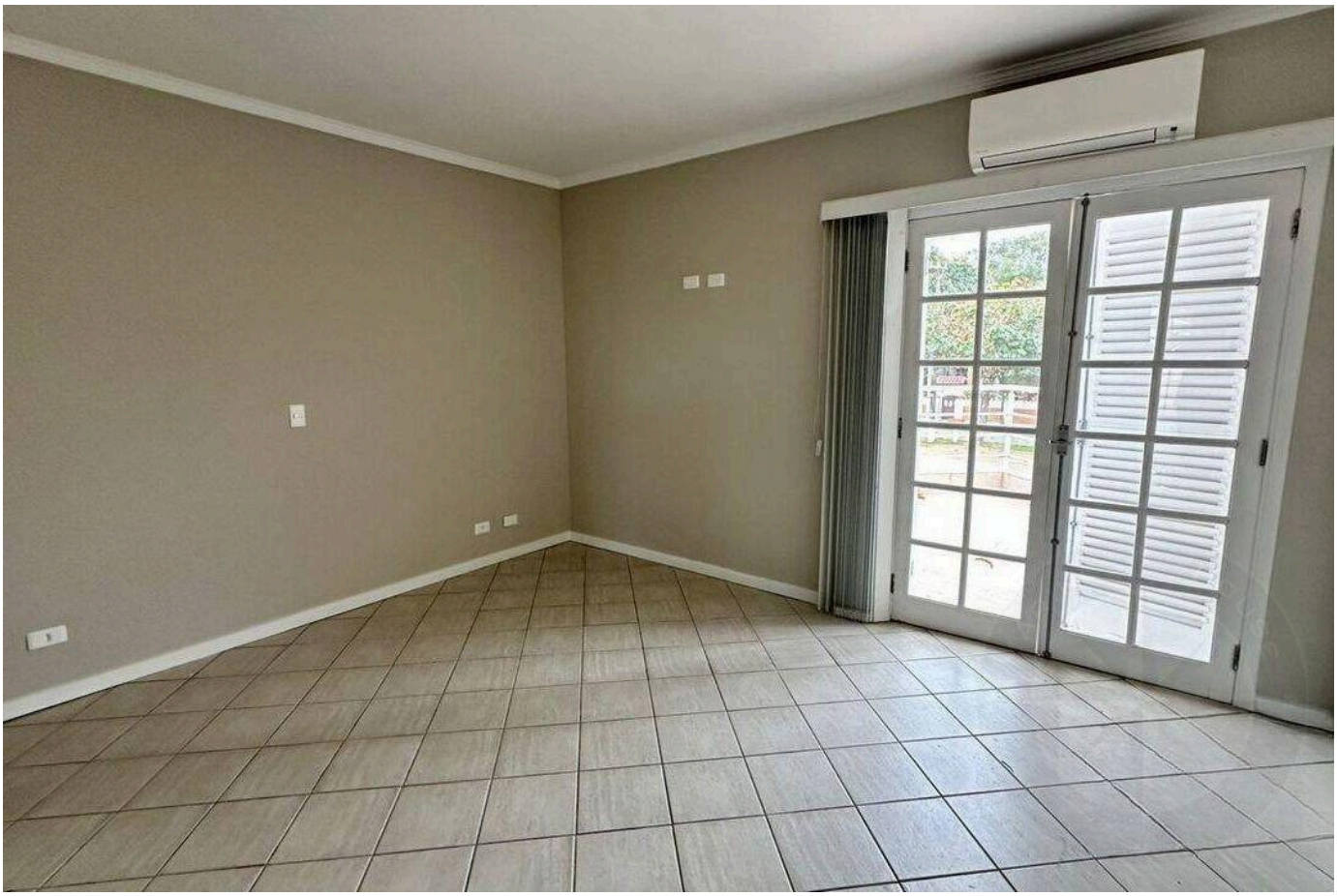



Prices and availability are subject to change without notice. The information in this document may contain errors or omissions and is subject to change, prior sale or withdrawal from the market. Images are for illustration purposes only.

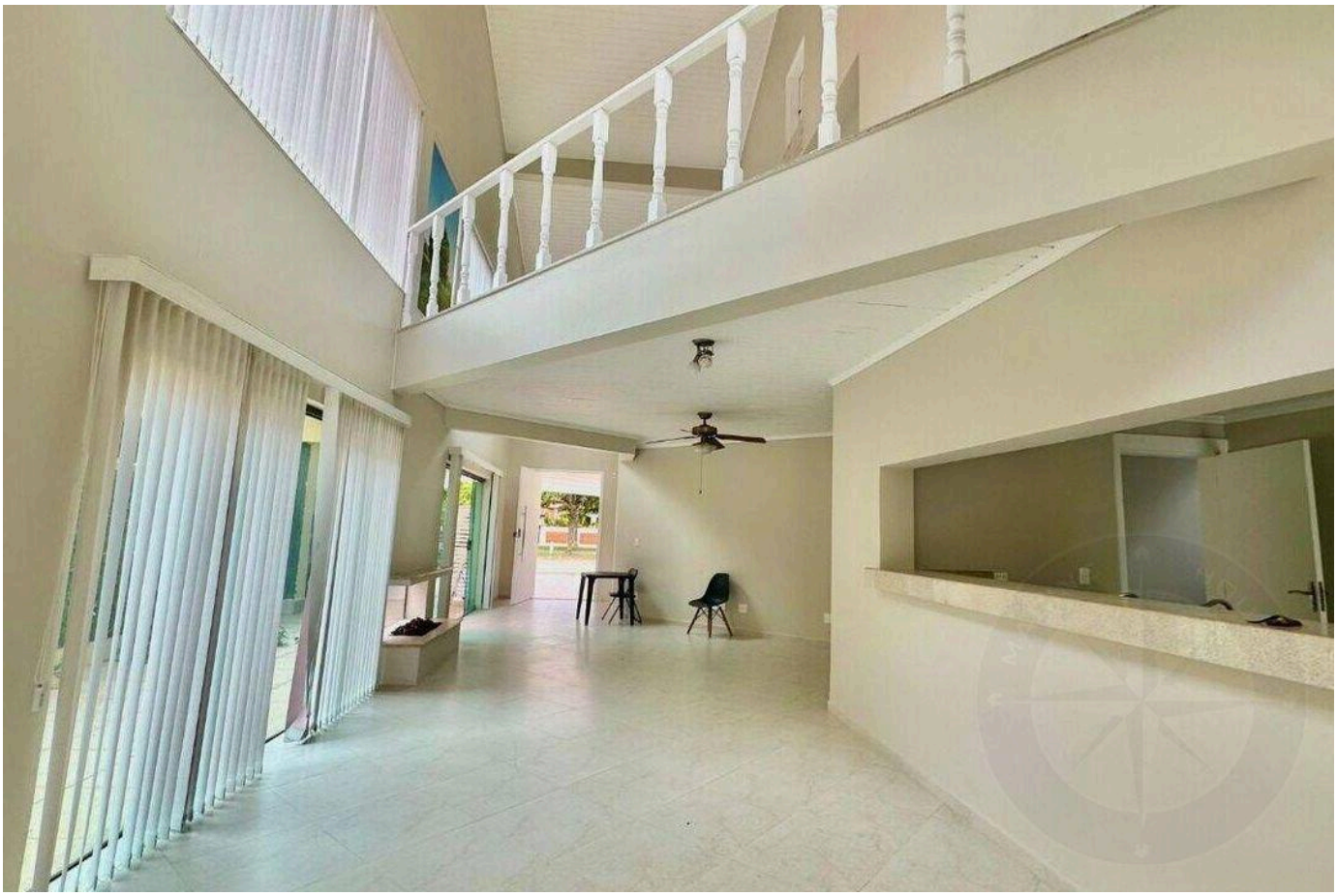

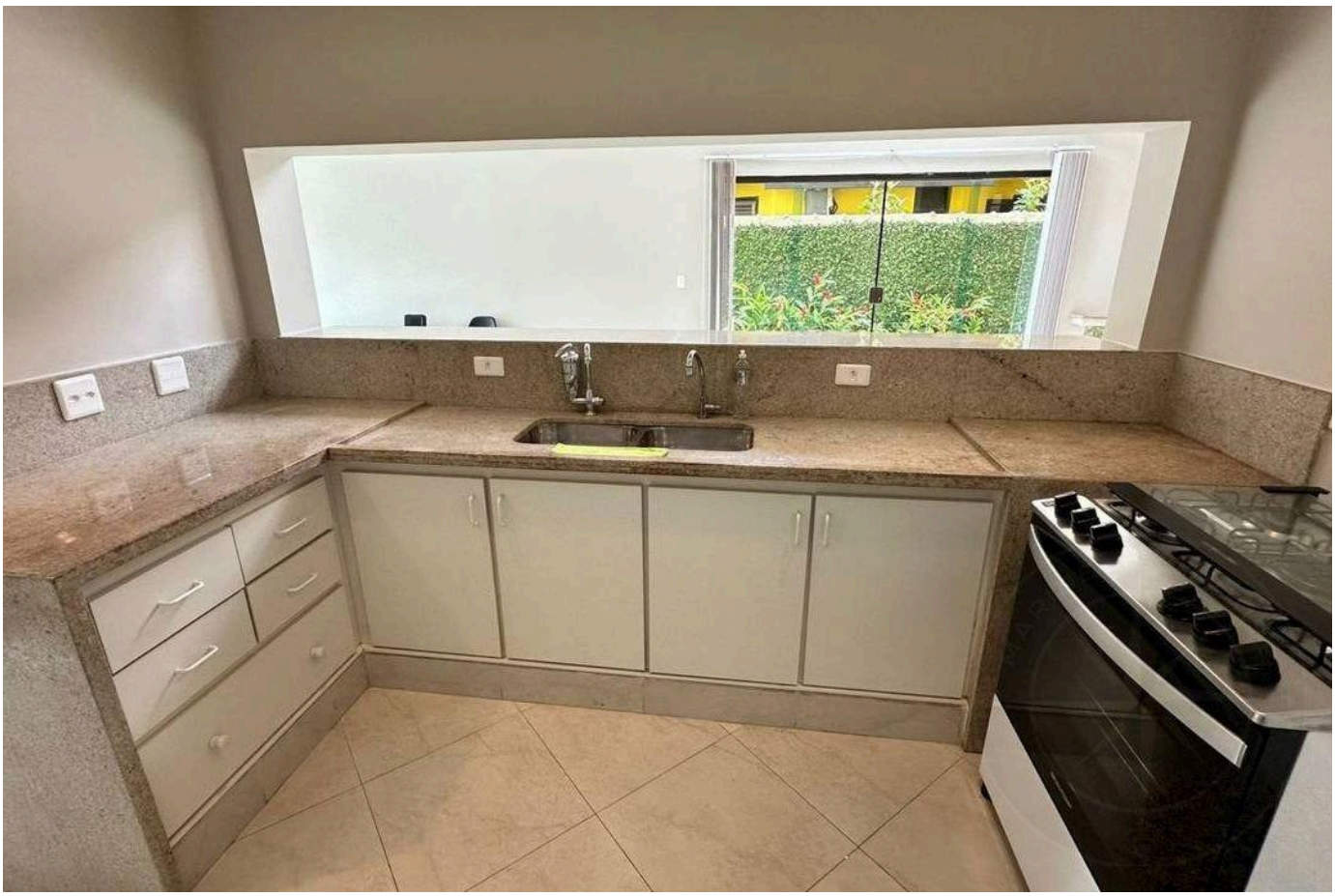

Prices and availability are subject to change without notice. The information in this document may contain errors or omissions and is subject to change, prior sale or withdrawal from the market. Images are for illustration purposes only.





Prices and availability are subject to change without notice. The information in this document may contain errors or omissions and is subject to change, prior sale or withdrawal from the market. Images are for illustration purposes only.





Prices and availability are subject to change without notice. The information in this document may contain errors or omissions and is subject to change, prior sale or withdrawal from the market. Images are for illustration purposes only.





Prices and availability are subject to change without notice. The information in this document may contain errors or omissions and is subject to change, prior sale or withdrawal from the market. Images are for illustration purposes only.





Prices and availability are subject to change without notice. The information in this document may contain errors or omissions and is subject to change, prior sale or withdrawal from the market. Images are for illustration purposes only.



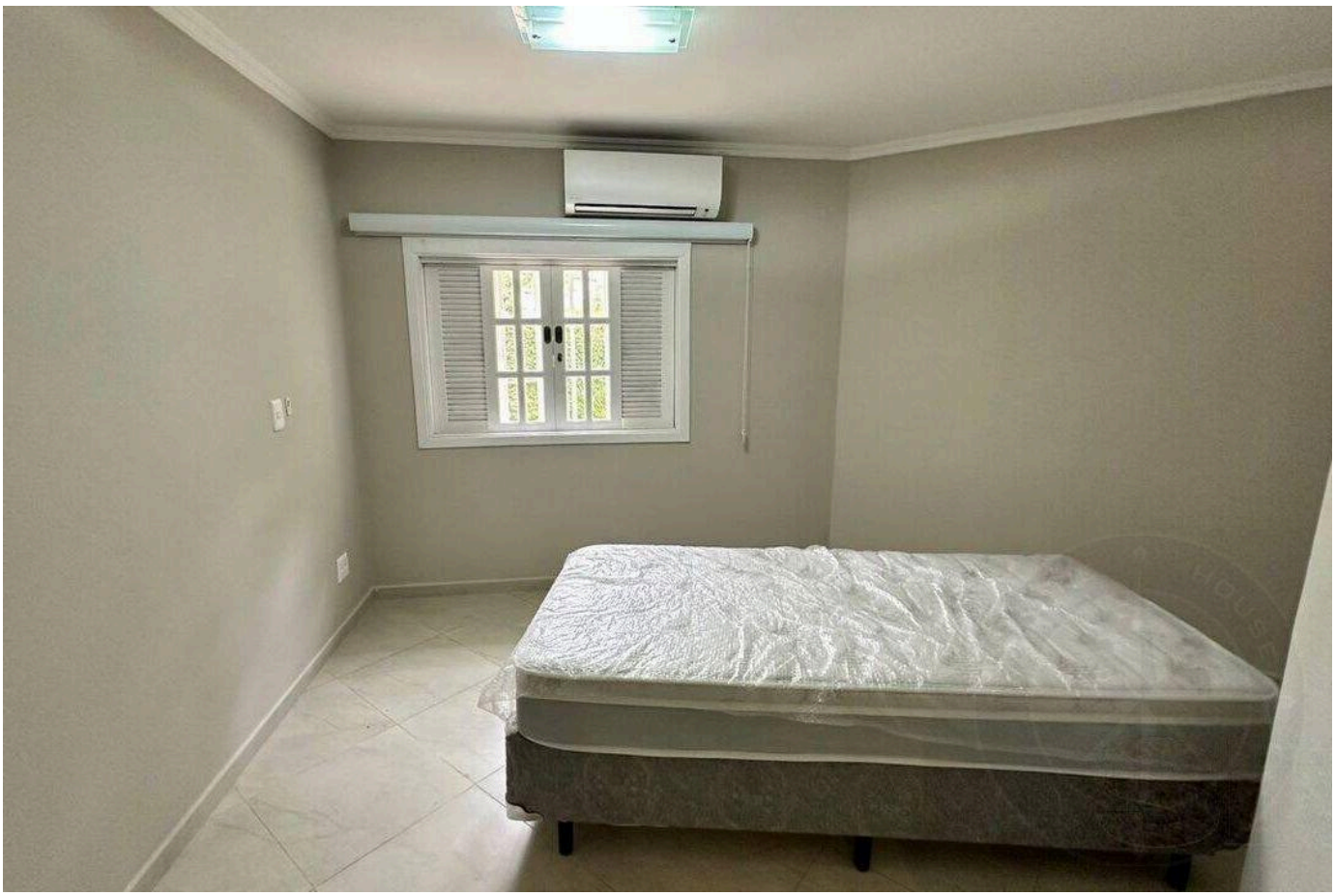

Prices and availability are subject to change without notice. The information in this document may contain errors or omissions and is subject to change, prior sale or withdrawal from the market. Images are for illustration purposes only.

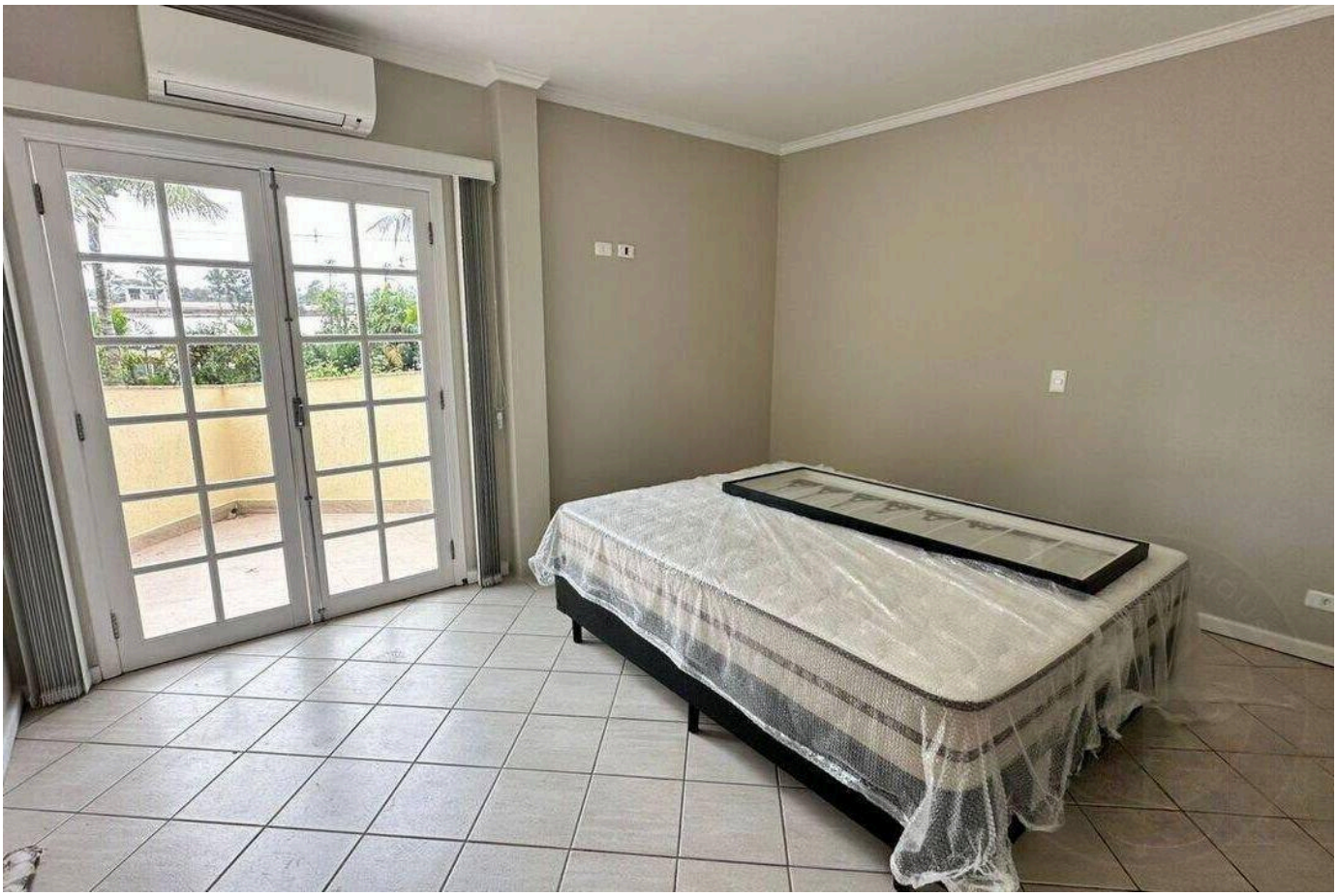



Prices and availability are subject to change without notice. The information in this document may contain errors or omissions and is subject to change, prior sale or withdrawal from the market. Images are for illustration purposes only.

HIGH-END LIVING IN RIVIERA DE SÃO LOURENÇO.

Alexandre Rodrigues

CRECI 44468-J

+55 (13) 99628-7514

VIEW ALL PHOTOS →

MARINEHOUSE.COM.BR