APARTMENT WITH 4 BEDROOMS, OF WHICH 1 EN SUITE, AND 113 M² FOR SALE IN RIVIERA DE SÃO LOURENÇO

RIVIERA DE SÃO LOURENÇO · BERTIOGA

R$ 2.380.000 (US$ 398,660)



REF	BEDROOMS	SUITES	PARKING	AREA M²
ZY-5773	4	1	2	113

Condo fee R$ 3.217/month Property tax (IPTU) R$ 5.756/year

Prices and availability are subject to change without notice. The information in this document may contain errors or omissions and is subject to change, prior sale or withdrawal from the market. Images are for illustration purposes only.

APARTMENT WITH 4 BEDROOMS, OF WHICH 1 EN SUITE, AND 113 M² FOR SALE IN RIVIERA DE SÃO LOURENÇO

A sophisticated apartment featuring 4 bedrooms and 1 en suite spread across 113 m² of usable area. The property includes 2 covered parking spaces in underground parking, air conditioning in the bedrooms and living area, and access to premium amenities. The high-standard building offers a complete range of facilities including adult and children's pools, steam sauna, gourmet lounge, barbecue area, fully equipped gym, tennis court, playground, party room, and game room for adults, complemented by exclusive beach service. Located in Riviera de São Lourenço, Bertioga, this residence is part of a prestigious development distinguished by comprehensive infrastructure, proximity to beautiful beaches, and the elevated standard of living that defines the region.

UNIT FEATURES

- Air Conditioning – Bedrooms
- Air Conditioning – Living Room

CONDOMINIUM FEATURES

- Fully Equipped Gym
- Barbecue Area in Common Areas
- Gourmet Lounge
- Underground Garage
- Adult Pool
- Children's Pool
- Playground
- Tennis Court
- Event Hall
- Adult Game Room
- Steam Sauna
- Beach Service



Prices and availability are subject to change without notice. The information in this document may contain errors or omissions and is subject to change, prior sale or withdrawal from the market. Images are for illustration purposes only.

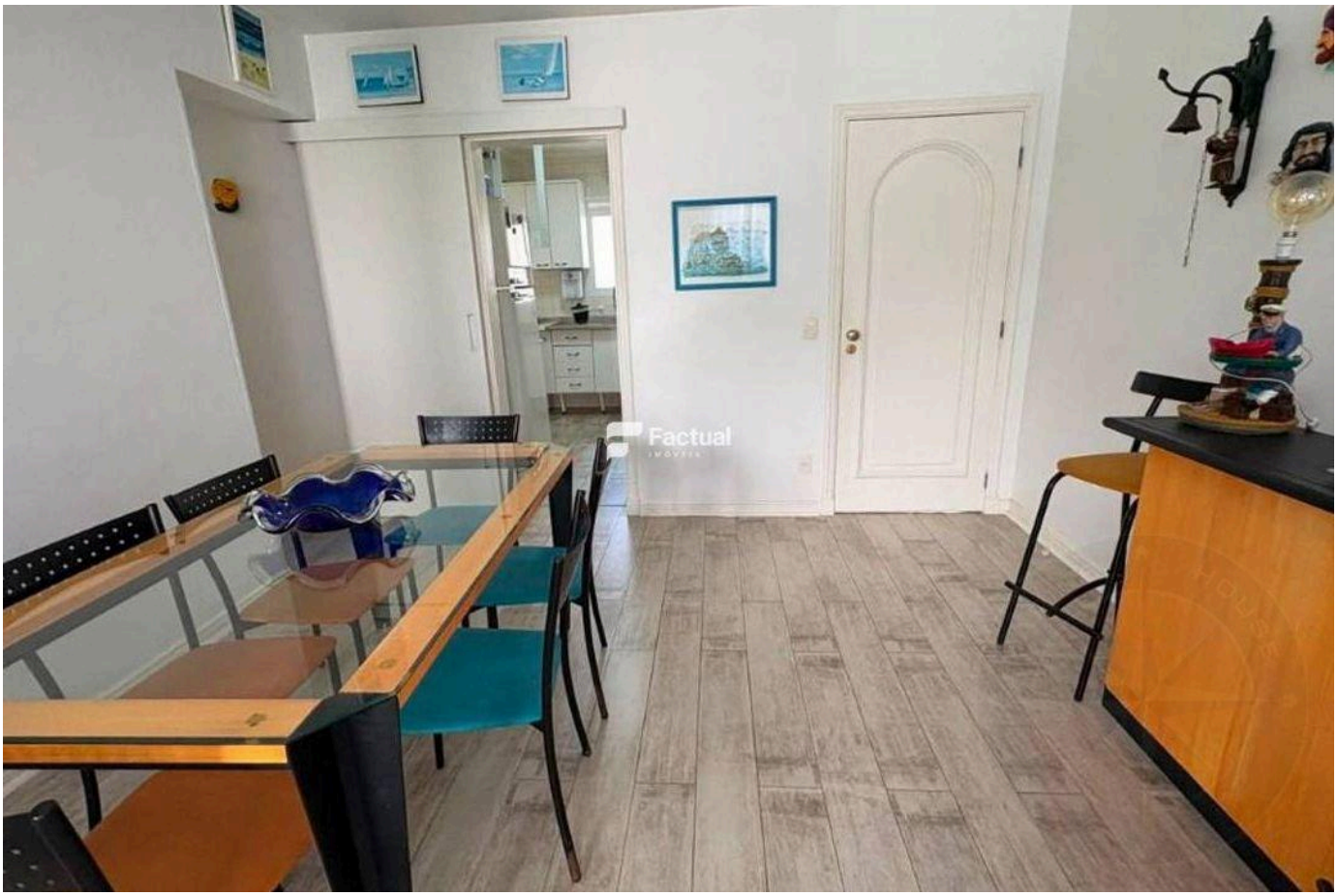



Prices and availability are subject to change without notice. The information in this document may contain errors or omissions and is subject to change, prior sale or withdrawal from the market. Images are for illustration purposes only.





Prices and availability are subject to change without notice. The information in this document may contain errors or omissions and is subject to change, prior sale or withdrawal from the market. Images are for illustration purposes only.





Prices and availability are subject to change without notice. The information in this document may contain errors or omissions and is subject to change, prior sale or withdrawal from the market. Images are for illustration purposes only.





Prices and availability are subject to change without notice. The information in this document may contain errors or omissions and is subject to change, prior sale or withdrawal from the market. Images are for illustration purposes only.



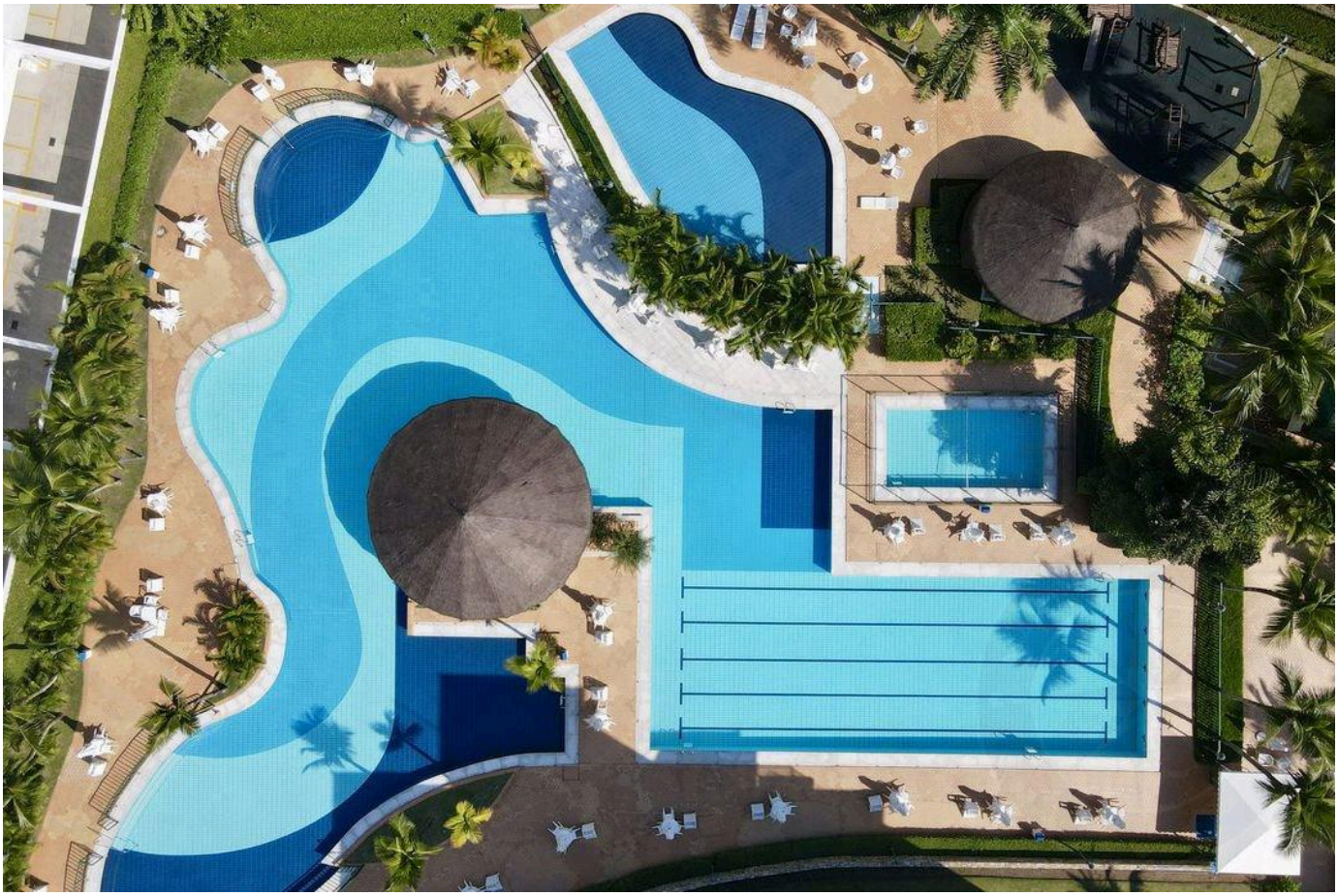

Prices and availability are subject to change without notice. The information in this document may contain errors or omissions and is subject to change, prior sale or withdrawal from the market. Images are for illustration purposes only.





Prices and availability are subject to change without notice. The information in this document may contain errors or omissions and is subject to change, prior sale or withdrawal from the market. Images are for illustration purposes only.





Prices and availability are subject to change without notice. The information in this document may contain errors or omissions and is subject to change, prior sale or withdrawal from the market. Images are for illustration purposes only.



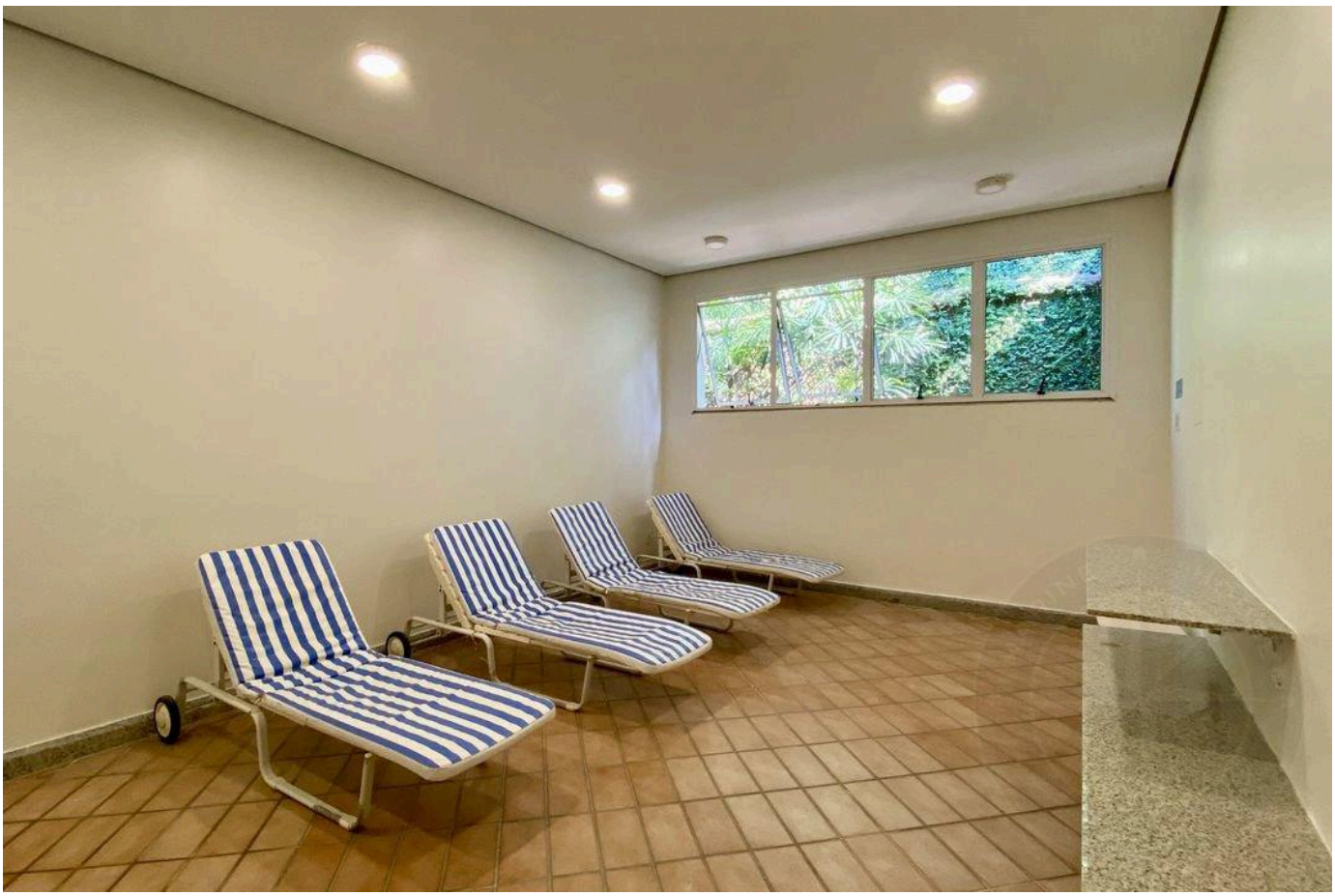

Prices and availability are subject to change without notice. The information in this document may contain errors or omissions and is subject to change, prior sale or withdrawal from the market. Images are for illustration purposes only.

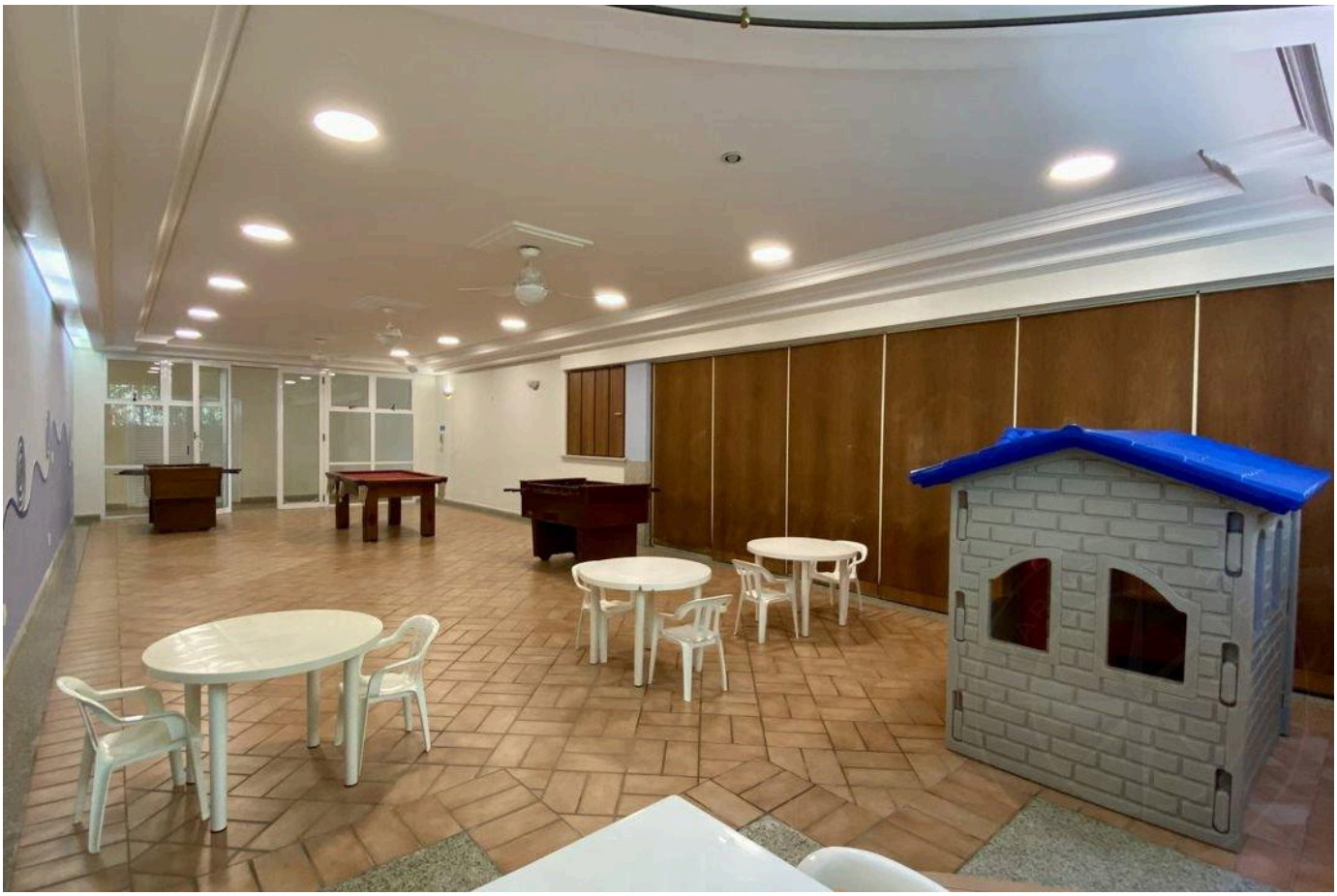



Prices and availability are subject to change without notice. The information in this document may contain errors or omissions and is subject to change, prior sale or withdrawal from the market. Images are for illustration purposes only.

HIGH-END LIVING IN RIVIERA DE SÃO LOURENÇO.

Alexandre Rodrigues

CRECI 44468-J

+55 (13) 99628-7514

VIEW ALL PHOTOS →

MARINEHOUSE.COM.BR