APARTMENT WITH 3 EN-SUITE BEDROOMS AND 147 M² FOR SALE IN RIVIERA DE SÃO LOURENÇO

RIVIERA DE SÃO LOURENÇO · BERTIOGA

R$ 5.700.000 (US$ 954,774)



REF	BEDROOMS	SUITES	PARKING	AREA M²
ZY-5712	3	3	2	147

Prices and availability are subject to change without notice. The information in this document may contain errors or omissions and is subject to change, prior sale or withdrawal from the market. Images are for illustration purposes only.

APARTMENT WITH 3 EN-SUITE BEDROOMS AND 147 M² FOR SALE IN RIVIERA DE SÃO LOURENÇO

Apartamento com 3 dormitórios, sendo 3 suítes, distribuído em 147 m² de área útil. A unidade é climatizada em dormitórios e sala, oferecendo conforto e praticidade. O edifício de alto padrão dispõe de academia equipada, piscinas para adultos e crianças, playground e quadra poliesportiva, proporcionando completa infraestrutura de lazer e bem-estar.

Localizado na Riviera de São Lourenço, em Bertioga, o imóvel integra um condomínio conceituado reconhecido pela infraestrutura completa, proximidade com belas praias e elevado padrão de qualidade de vida. A região oferece acesso a comércios, restaurantes e todas as comodidades de um empreendimento consolidado no litoral paulista.

UNIT FEATURES

- Air Conditioning – Bedrooms
- Air Conditioning – Living Room

CONDOMINIUM FEATURES

- Fully Equipped Gym
- Children's Pool
- Multi-sport Court
- Adult Pool
- Playground



Prices and availability are subject to change without notice. The information in this document may contain errors or omissions and is subject to change, prior sale or withdrawal from the market. Images are for illustration purposes only.

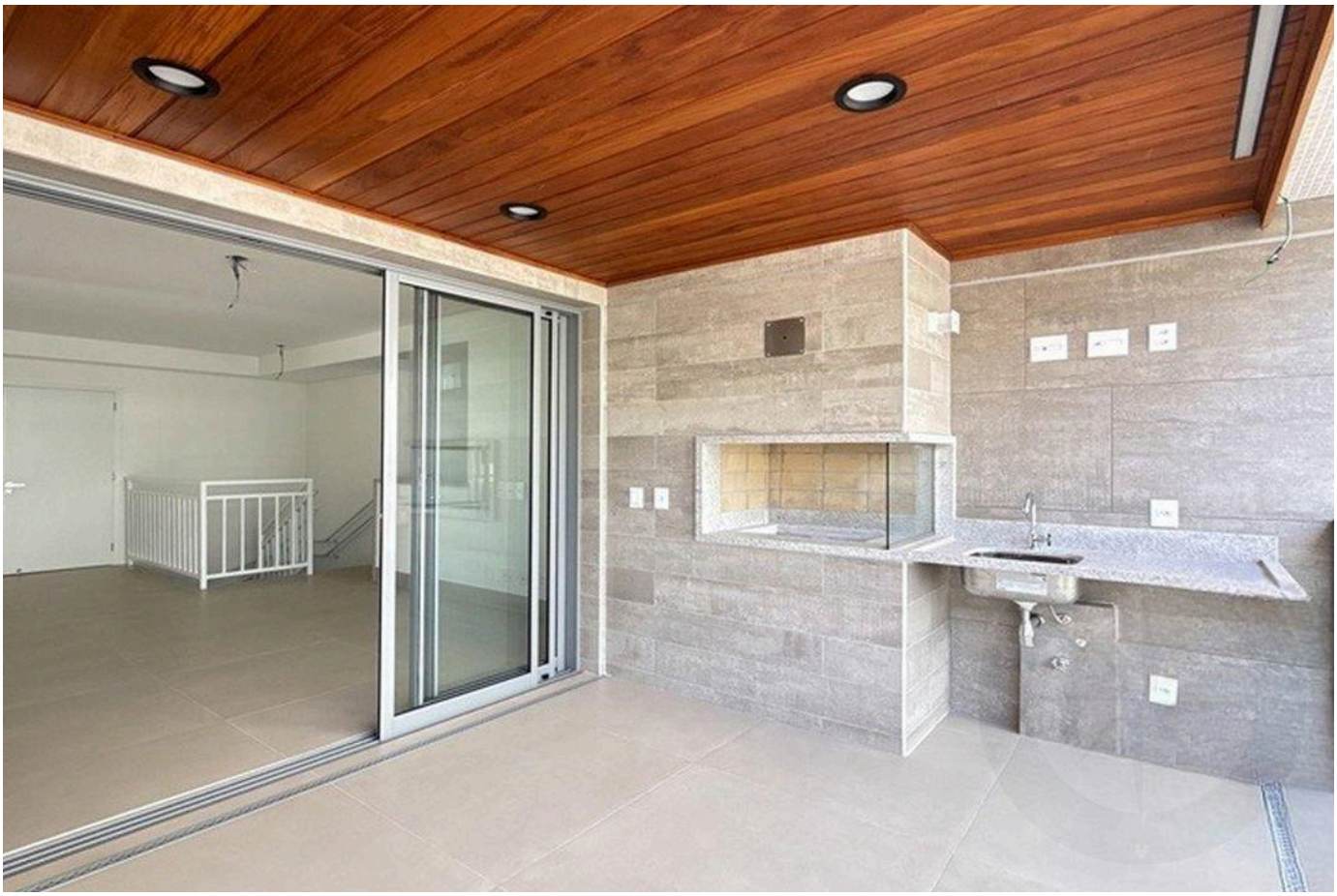

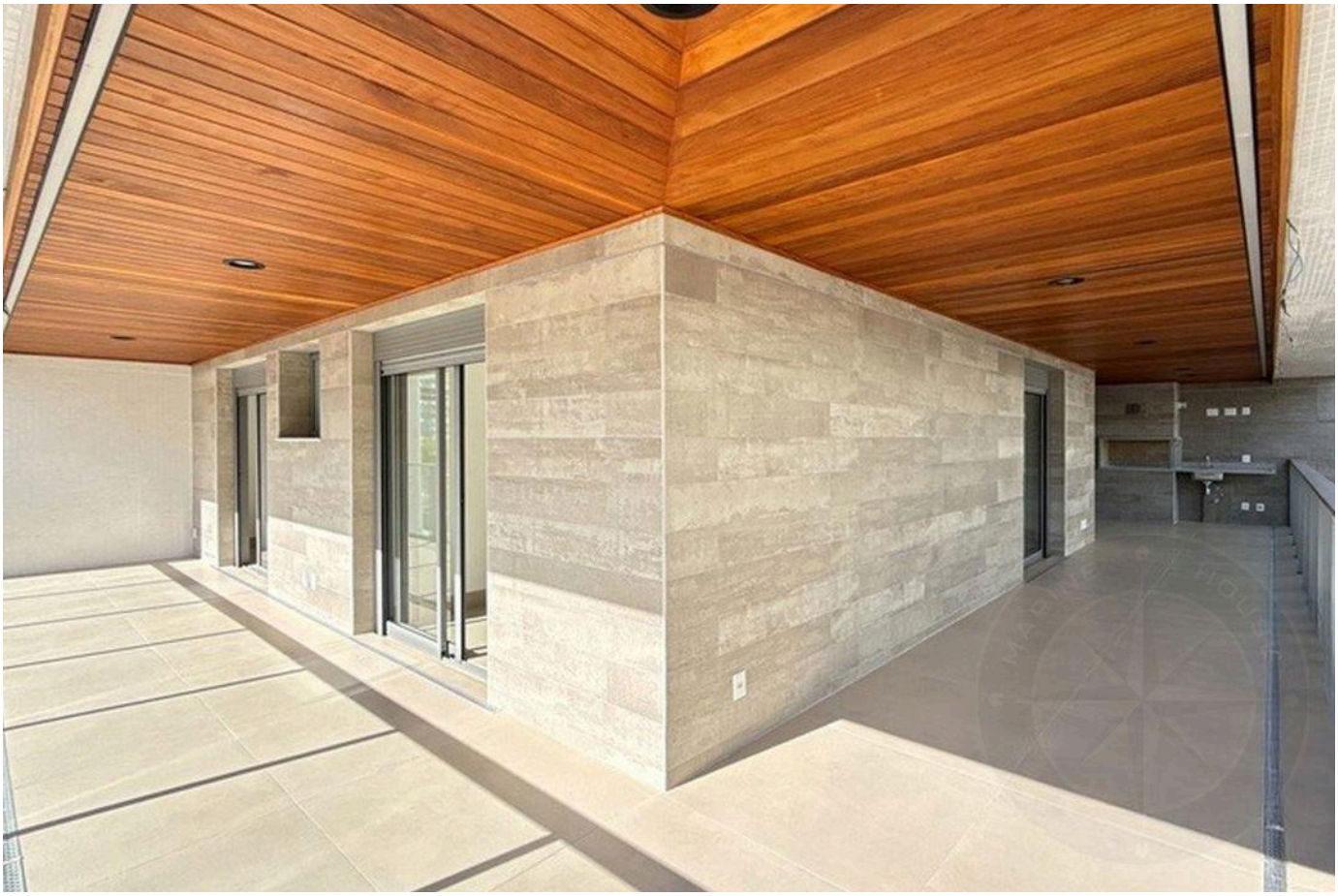

Prices and availability are subject to change without notice. The information in this document may contain errors or omissions and is subject to change, prior sale or withdrawal from the market. Images are for illustration purposes only.





Prices and availability are subject to change without notice. The information in this document may contain errors or omissions and is subject to change, prior sale or withdrawal from the market. Images are for illustration purposes only.





Prices and availability are subject to change without notice. The information in this document may contain errors or omissions and is subject to change, prior sale or withdrawal from the market. Images are for illustration purposes only.

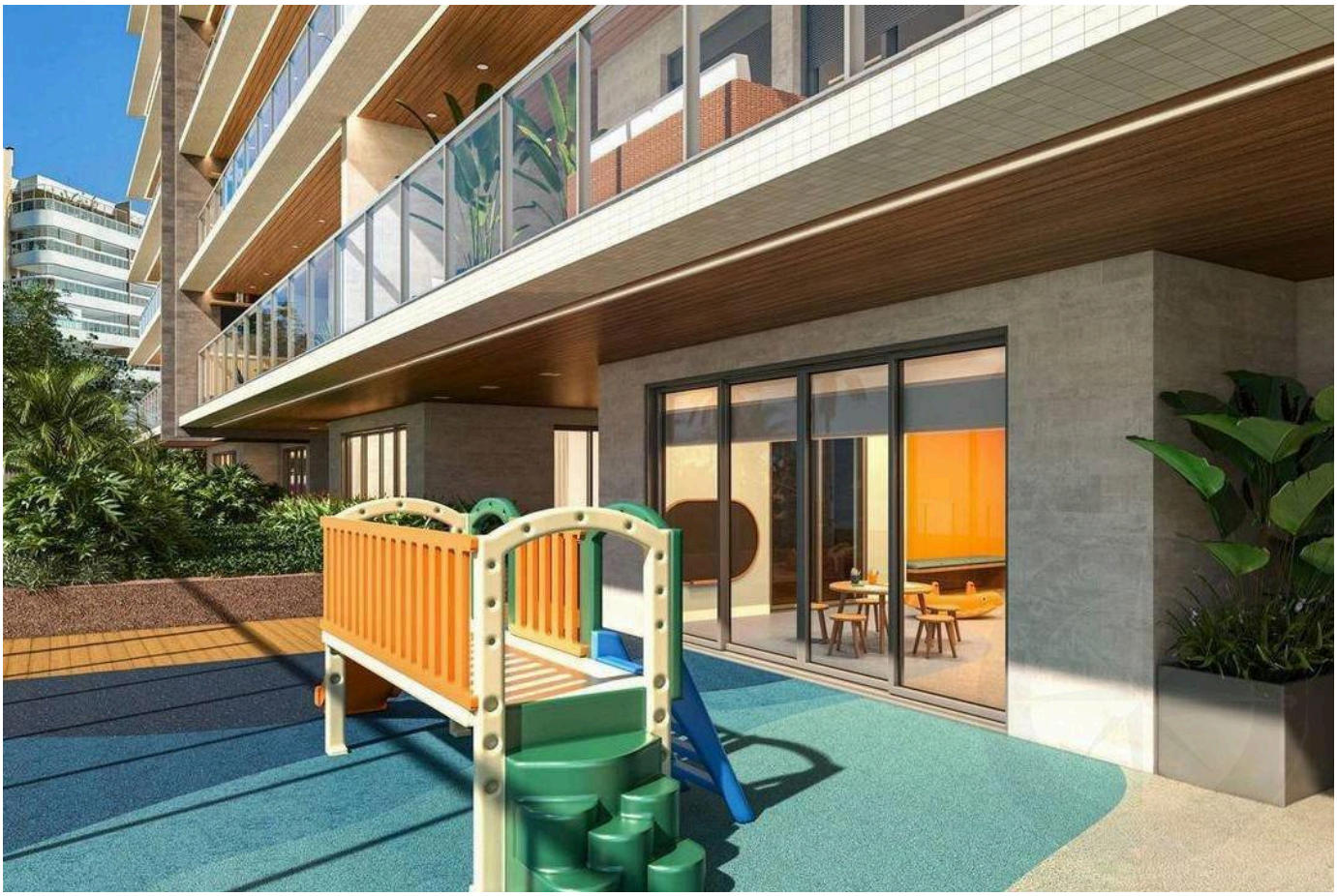

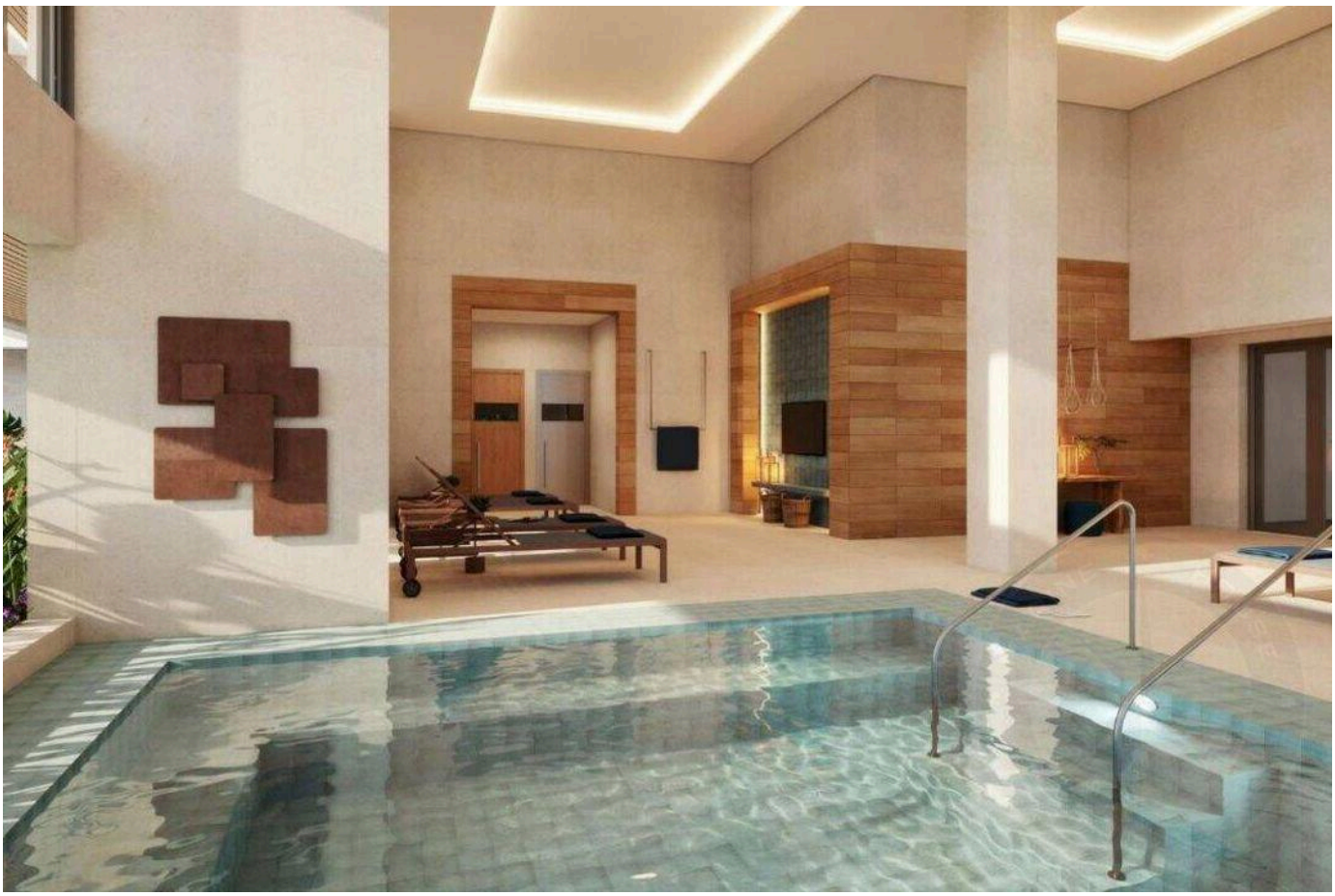

Prices and availability are subject to change without notice. The information in this document may contain errors or omissions and is subject to change, prior sale or withdrawal from the market. Images are for illustration purposes only.

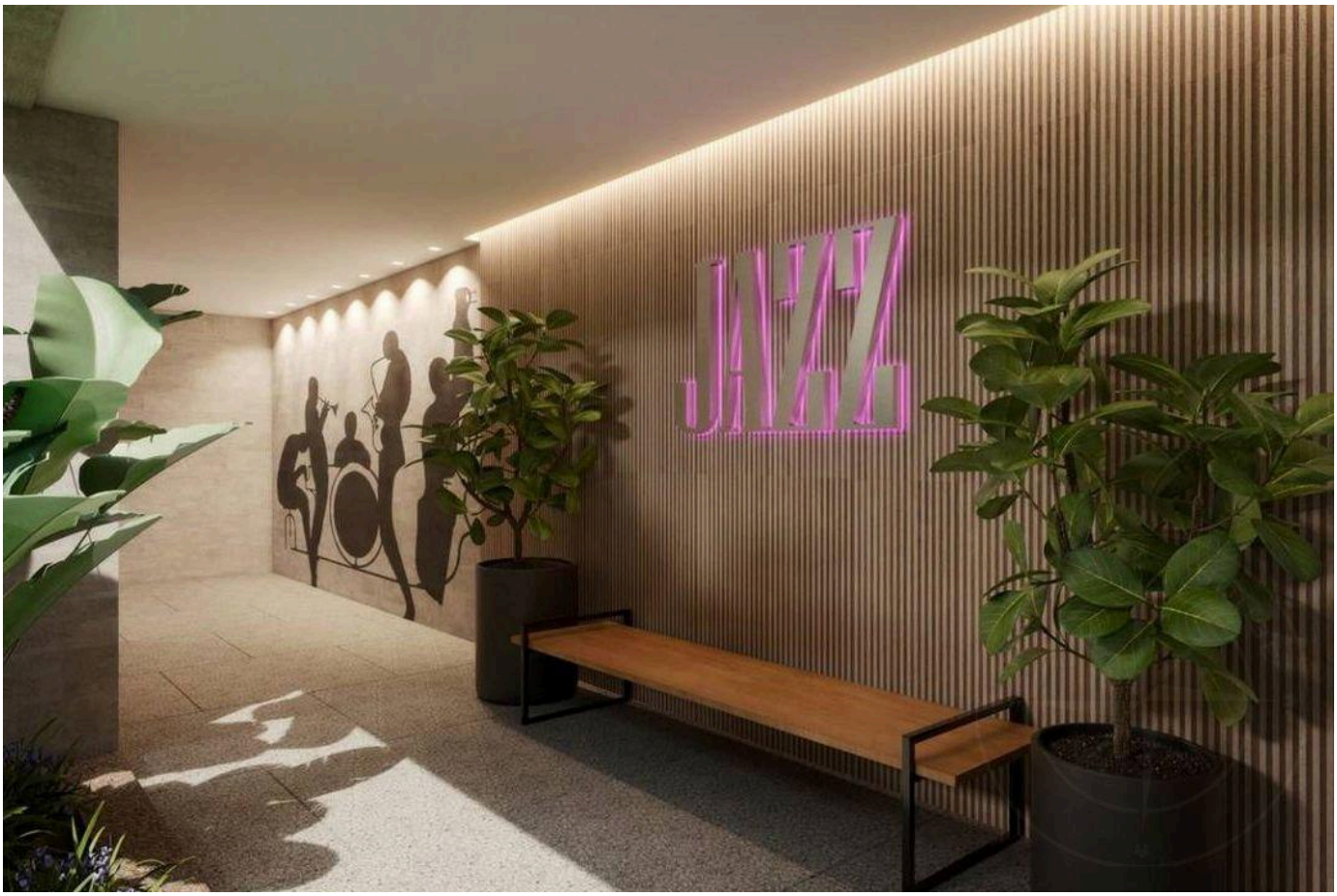



Prices and availability are subject to change without notice. The information in this document may contain errors or omissions and is subject to change, prior sale or withdrawal from the market. Images are for illustration purposes only.

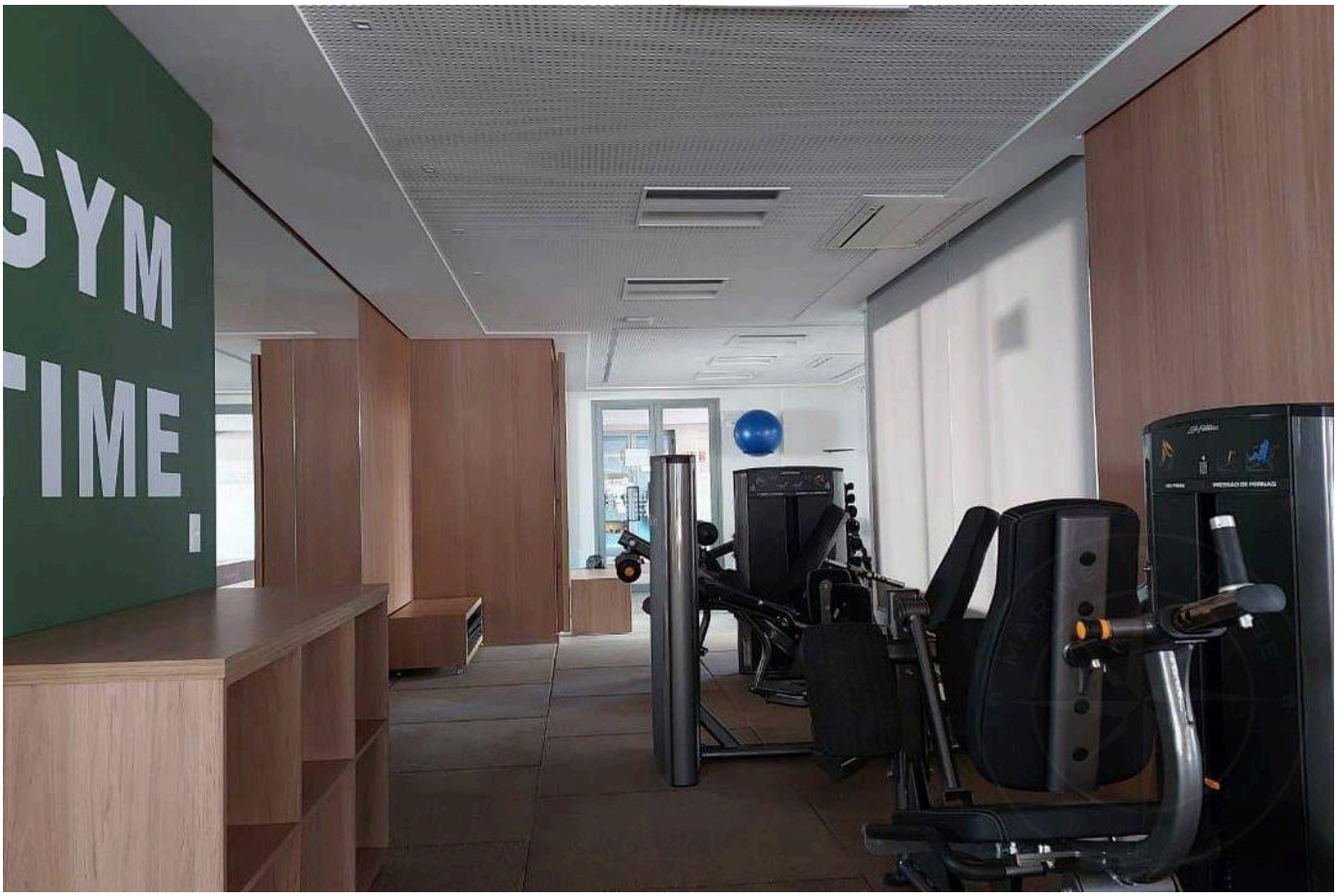

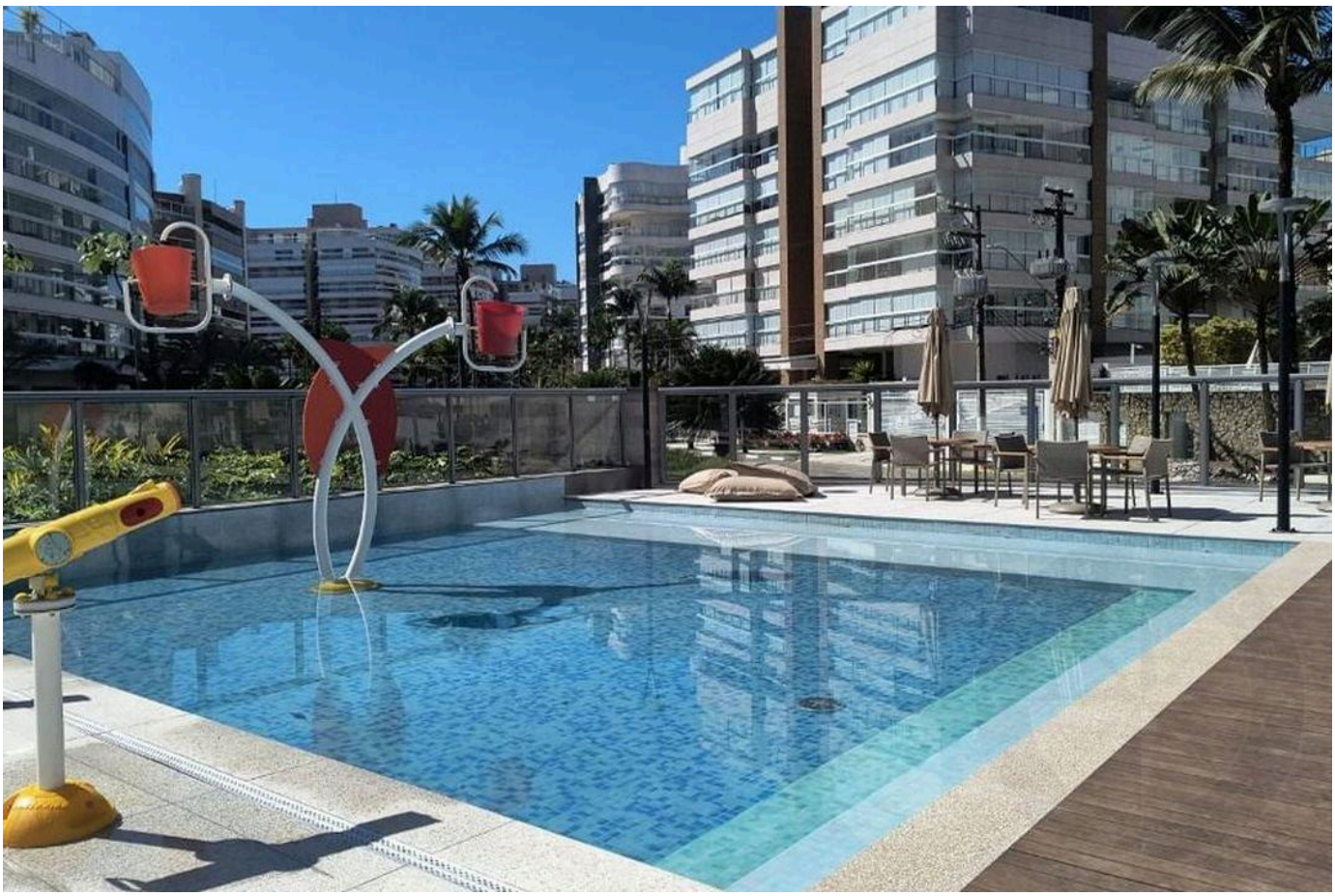

Prices and availability are subject to change without notice. The information in this document may contain errors or omissions and is subject to change, prior sale or withdrawal from the market. Images are for illustration purposes only.





Prices and availability are subject to change without notice. The information in this document may contain errors or omissions and is subject to change, prior sale or withdrawal from the market. Images are for illustration purposes only.





Prices and availability are subject to change without notice. The information in this document may contain errors or omissions and is subject to change, prior sale or withdrawal from the market. Images are for illustration purposes only.

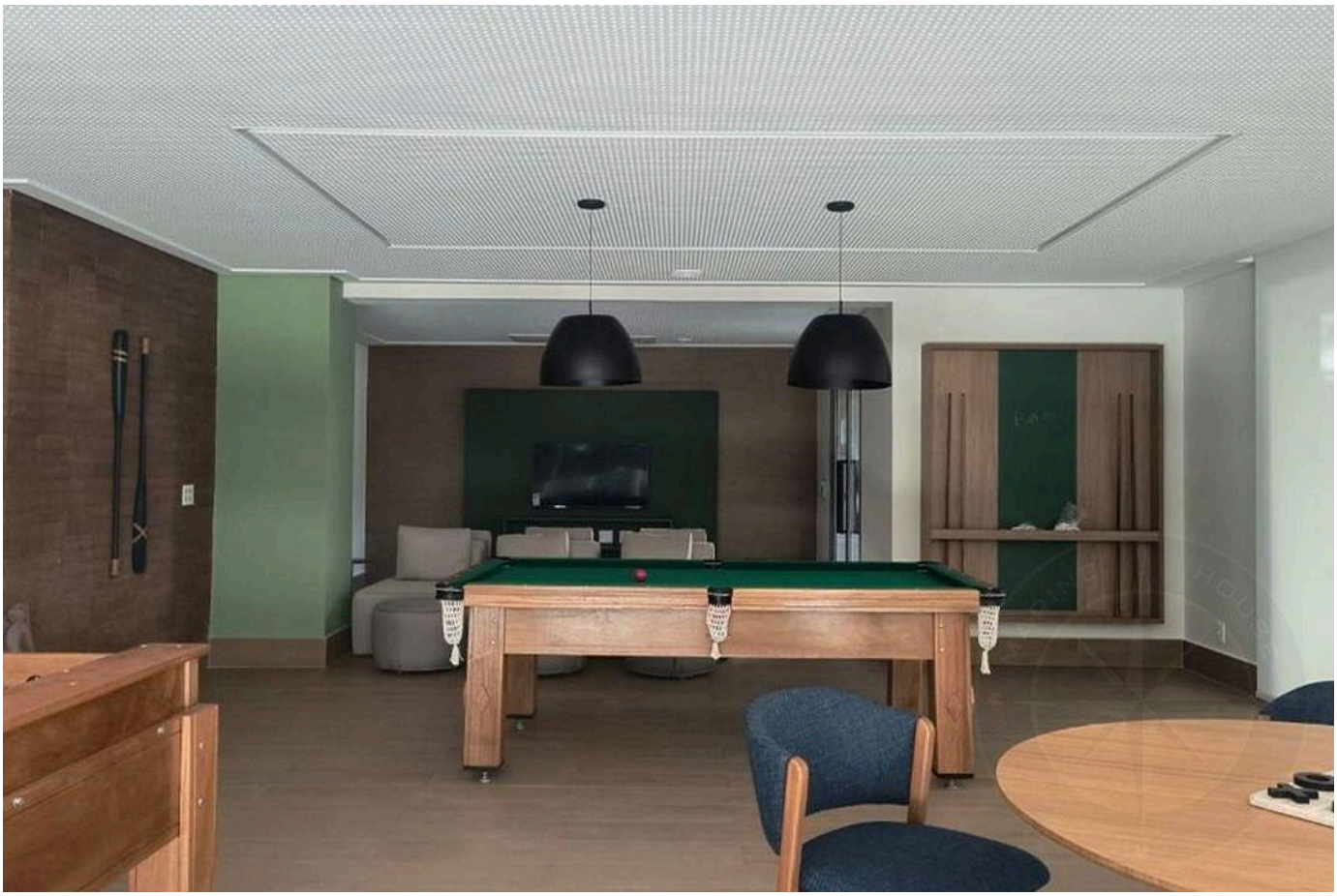

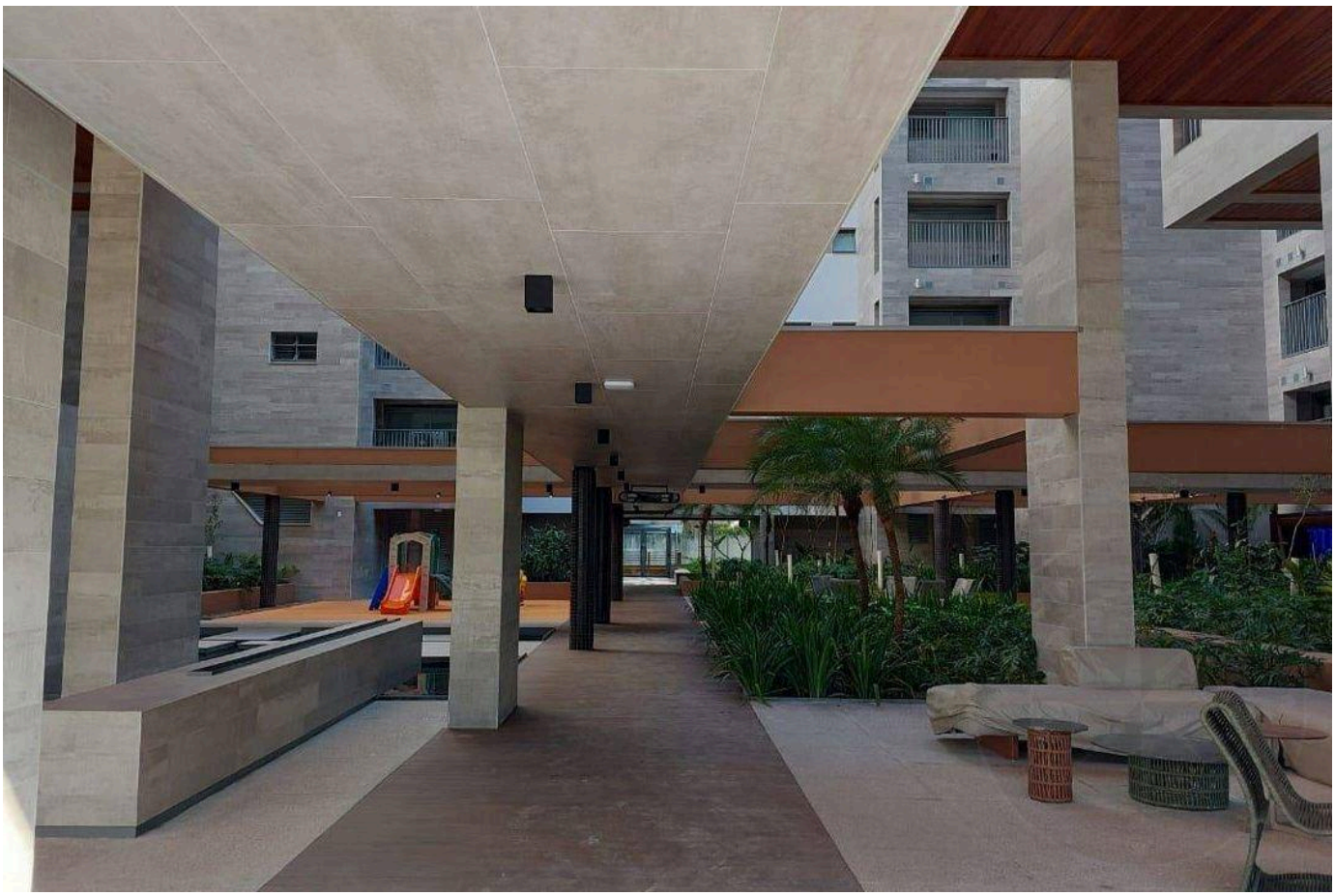

Prices and availability are subject to change without notice. The information in this document may contain errors or omissions and is subject to change, prior sale or withdrawal from the market. Images are for illustration purposes only.

HIGH-END LIVING IN RIVIERA DE SÃO LOURENÇO.

Alexandre Rodrigues

CRECI 44468-J

+55 (13) 99628-7514

VIEW ALL PHOTOS →

MARINEHOUSE.COM.BR