HOUSE WITH 6 EN-SUITE BEDROOMS AND 540 M² FOR SALE IN RIVIERA DE SÃO LOURENÇO

RIVIERA DE SÃO LOURENÇO · BERTIOGA

R$ 13.000.000 (US$ 2,177,554)

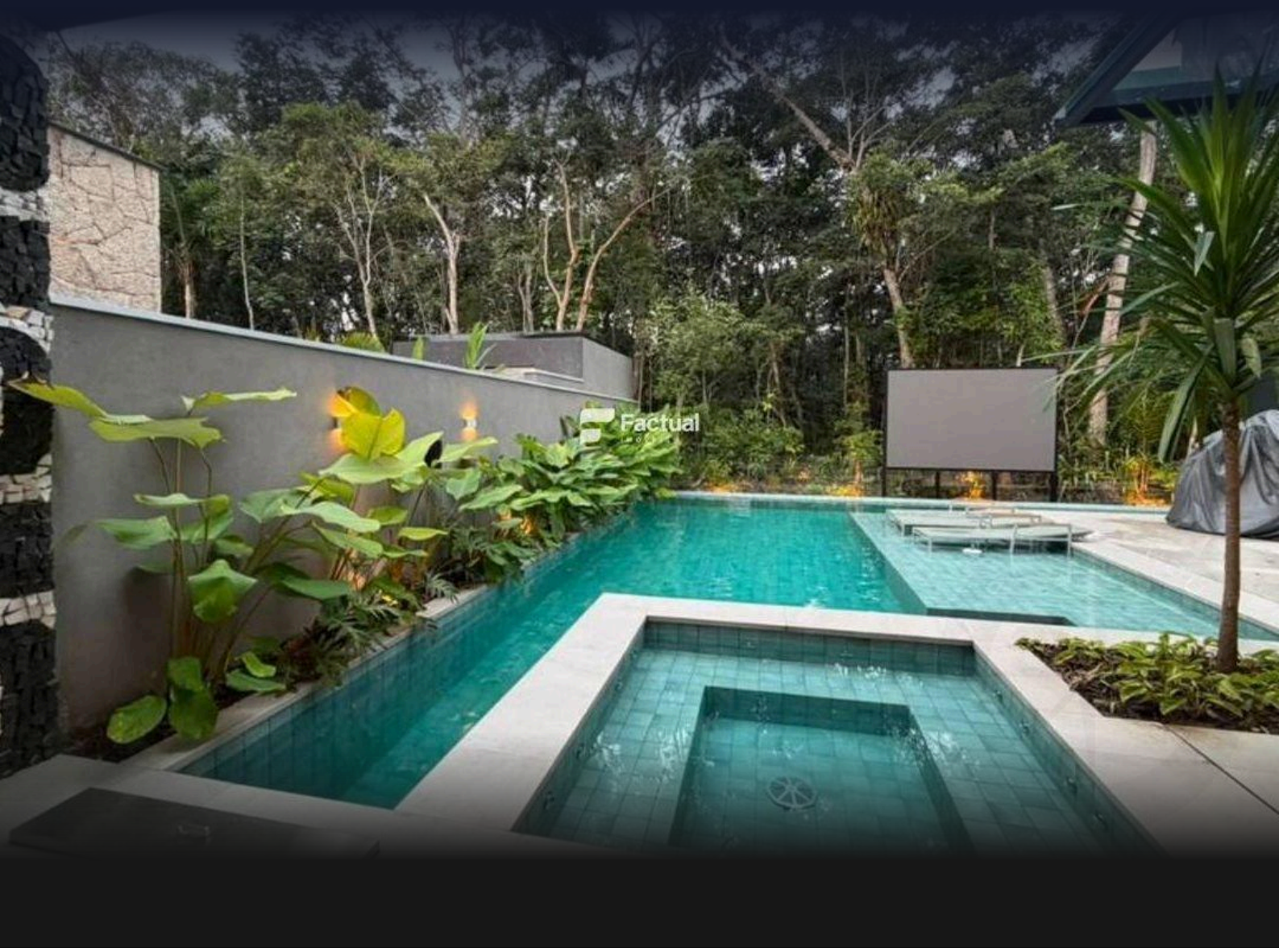

REF	BEDROOMS	SUITES	PARKING	AREA M²
ZY-5661	6	6	8	540

Condo fee R$ 1.530/month

Prices and availability are subject to change without notice. The information in this document may contain errors or omissions and is subject to change, prior sale or withdrawal from the market. Images are for illustration purposes only.

HOUSE WITH 6 EN-SUITE BEDROOMS AND 540 M² FOR SALE IN RIVIERA DE SÃO LOURENÇO

A premium residence offering six en suite bedrooms across 540 m² of built area, meticulously designed for sophisticated living. The property features a swimming pool, gourmet lounge, and landscaped green area, complemented by four parking spaces—two covered and two uncovered. The residence is delivered furnished with high-end finishes, presenting a refined and functional composition ready for immediate occupancy. Located in Riviera de São Lourenço, Bertioga, this home is part of one of the most prestigious condominium communities on the São Paulo coast, distinguished by comprehensive infrastructure, proximity to pristine beaches, and an elevated standard of living for its residents.

UNIT FEATURES

- Air Conditioning – Bedrooms
- Air Conditioning – Living Room



Prices and availability are subject to change without notice. The information in this document may contain errors or omissions and is subject to change, prior sale or withdrawal from the market. Images are for illustration purposes only.





Prices and availability are subject to change without notice. The information in this document may contain errors or omissions and is subject to change, prior sale or withdrawal from the market. Images are for illustration purposes only.





Prices and availability are subject to change without notice. The information in this document may contain errors or omissions and is subject to change, prior sale or withdrawal from the market. Images are for illustration purposes only.

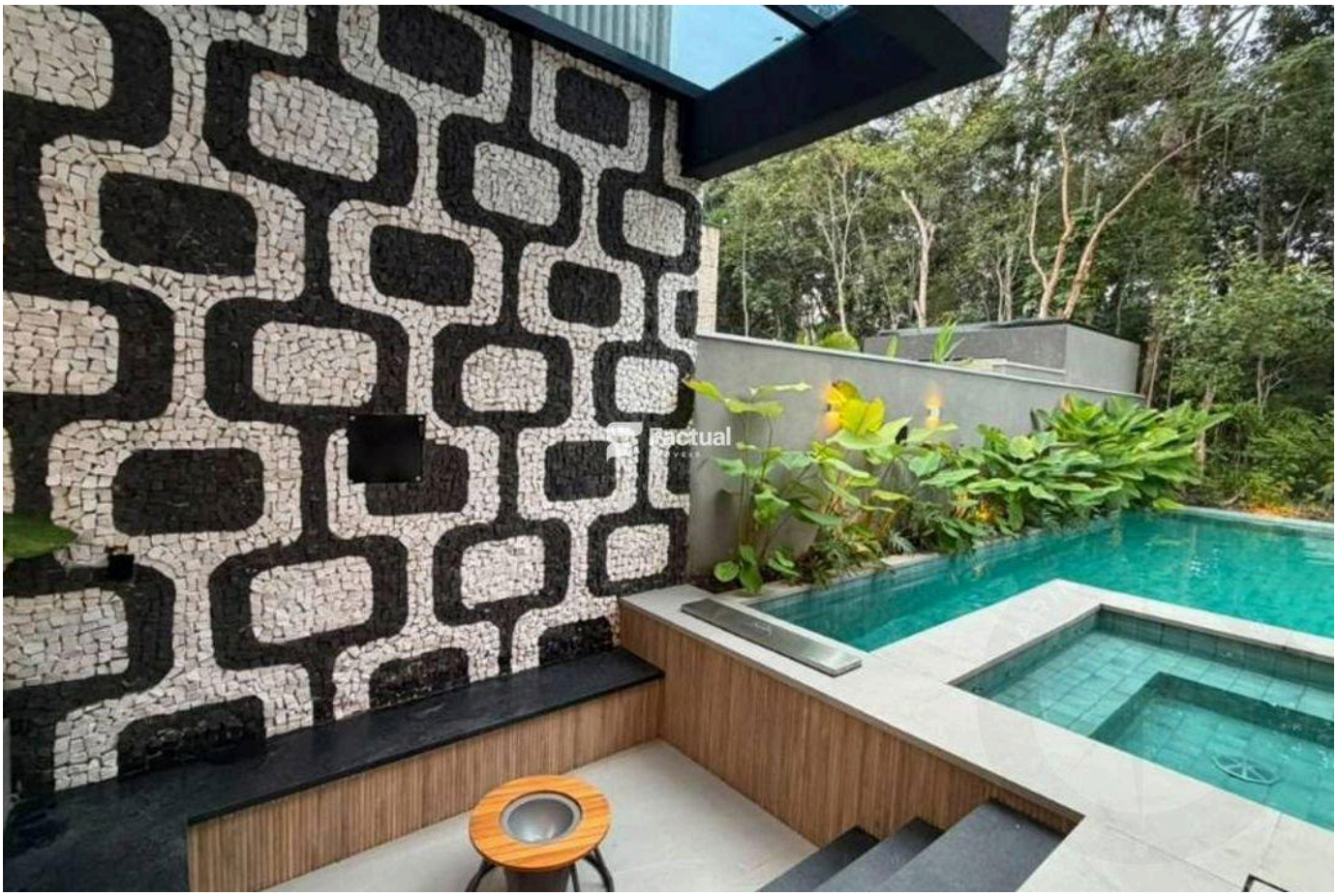



Prices and availability are subject to change without notice. The information in this document may contain errors or omissions and is subject to change, prior sale or withdrawal from the market. Images are for illustration purposes only.





Prices and availability are subject to change without notice. The information in this document may contain errors or omissions and is subject to change, prior sale or withdrawal from the market. Images are for illustration purposes only.

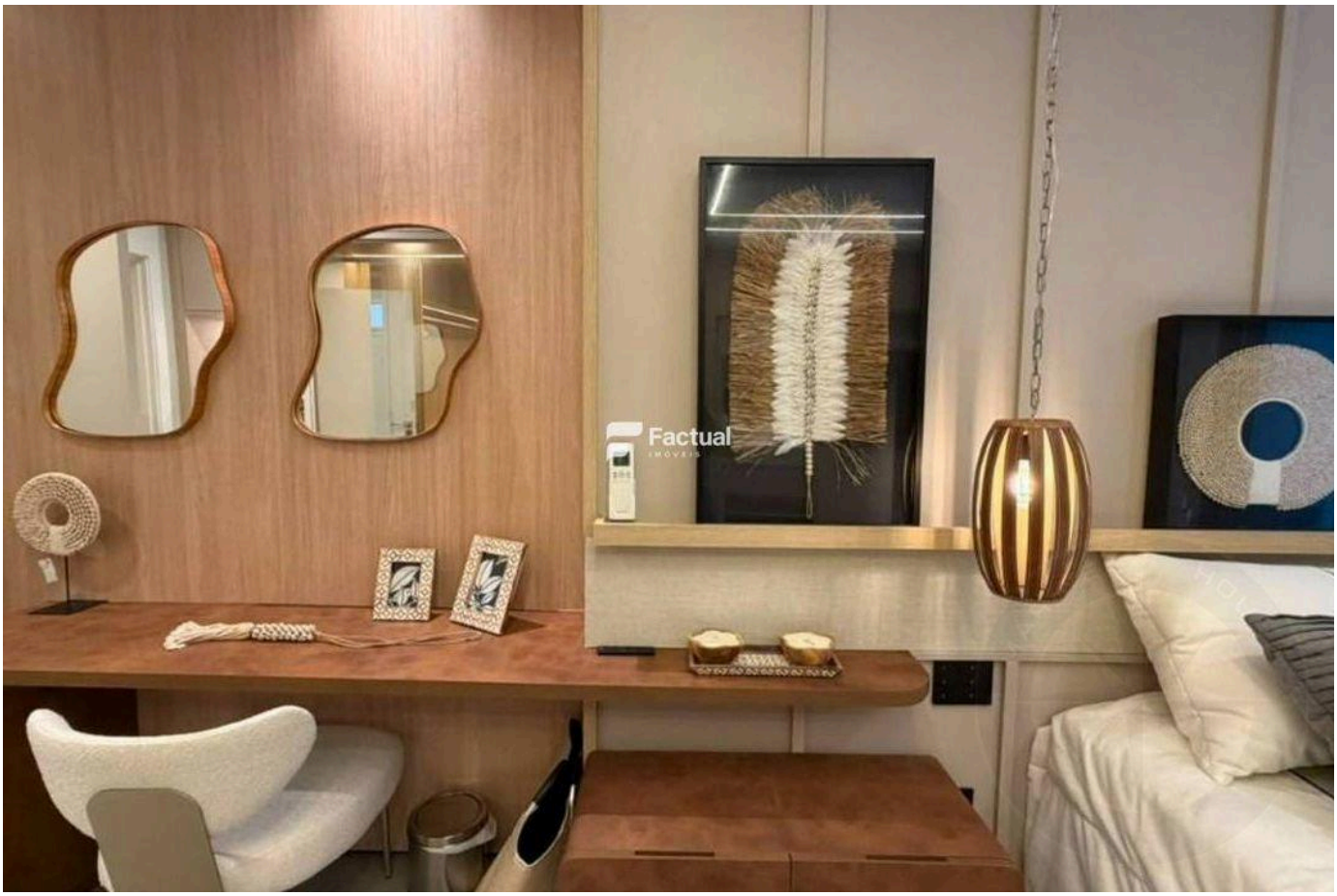



Prices and availability are subject to change without notice. The information in this document may contain errors or omissions and is subject to change, prior sale or withdrawal from the market. Images are for illustration purposes only.





Prices and availability are subject to change without notice. The information in this document may contain errors or omissions and is subject to change, prior sale or withdrawal from the market. Images are for illustration purposes only.





Prices and availability are subject to change without notice. The information in this document may contain errors or omissions and is subject to change, prior sale or withdrawal from the market. Images are for illustration purposes only.





Prices and availability are subject to change without notice. The information in this document may contain errors or omissions and is subject to change, prior sale or withdrawal from the market. Images are for illustration purposes only.





Prices and availability are subject to change without notice. The information in this document may contain errors or omissions and is subject to change, prior sale or withdrawal from the market. Images are for illustration purposes only.

HIGH-END LIVING IN RIVIERA DE SÃO LOURENÇO.

Alexandre Rodrigues

CRECI 44468-J

+55 (13) 99628-7514

VIEW ALL PHOTOS →

MARINEHOUSE.COM.BR