APARTMENT WITH 2 BEDROOMS AND 79 M² FOR SALE IN RIVIERA DE SÃO LOURENÇO

RIVIERA DE SÃO LOURENÇO · BERTIOGA

R$ 1.700.000 (US$ 284,757)

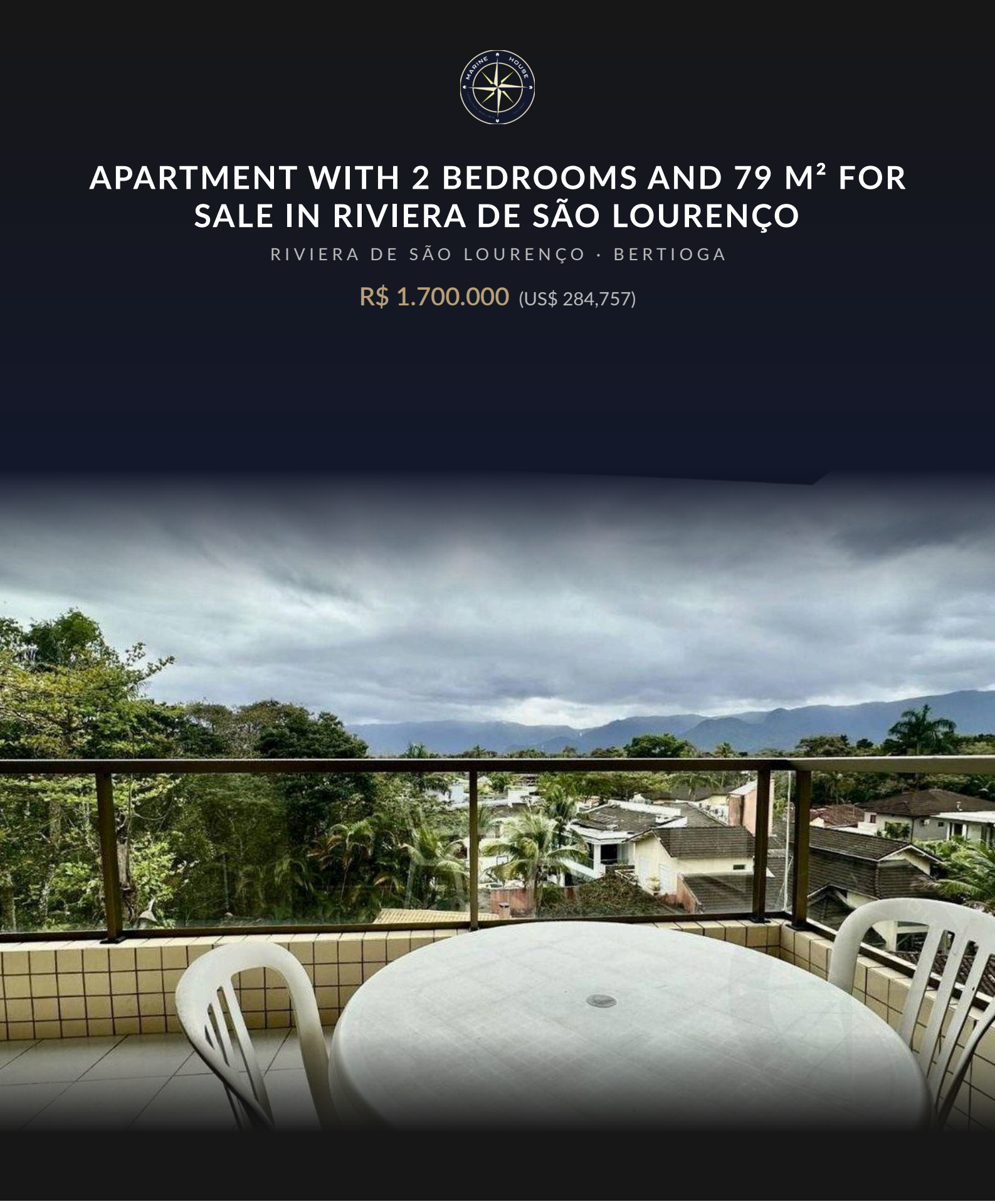

REF	BEDROOMS	PARKING	AREA M²
ZY-5632	2	1	79

Condo fee R$ 2.525/month Property tax (IPTU) R$ 202/year

Prices and availability are subject to change without notice. The information in this document may contain errors or omissions and is subject to change, prior sale or withdrawal from the market. Images are for illustration purposes only.

APARTMENT WITH 2 BEDROOMS AND 79 M² FOR SALE IN RIVIERA DE SÃO LOURENÇO

Two-bedroom apartment with 79 square meters of living space and two covered parking spaces. Located in Riviera de São Lourenço, Bertioga, this property is part of a luxury condominium distinguished by pristine beaches and the high-end infrastructure that defines this prestigious neighborhood.

UNIT FEATURES

- Furnished

CONDOMINIUM FEATURES

- Underground Garage
- Adult Pool
- Children's Pool
- Event Hall
- Adult Game Room
- Beach Service



Prices and availability are subject to change without notice. The information in this document may contain errors or omissions and is subject to change, prior sale or withdrawal from the market. Images are for illustration purposes only.





Prices and availability are subject to change without notice. The information in this document may contain errors or omissions and is subject to change, prior sale or withdrawal from the market. Images are for illustration purposes only.



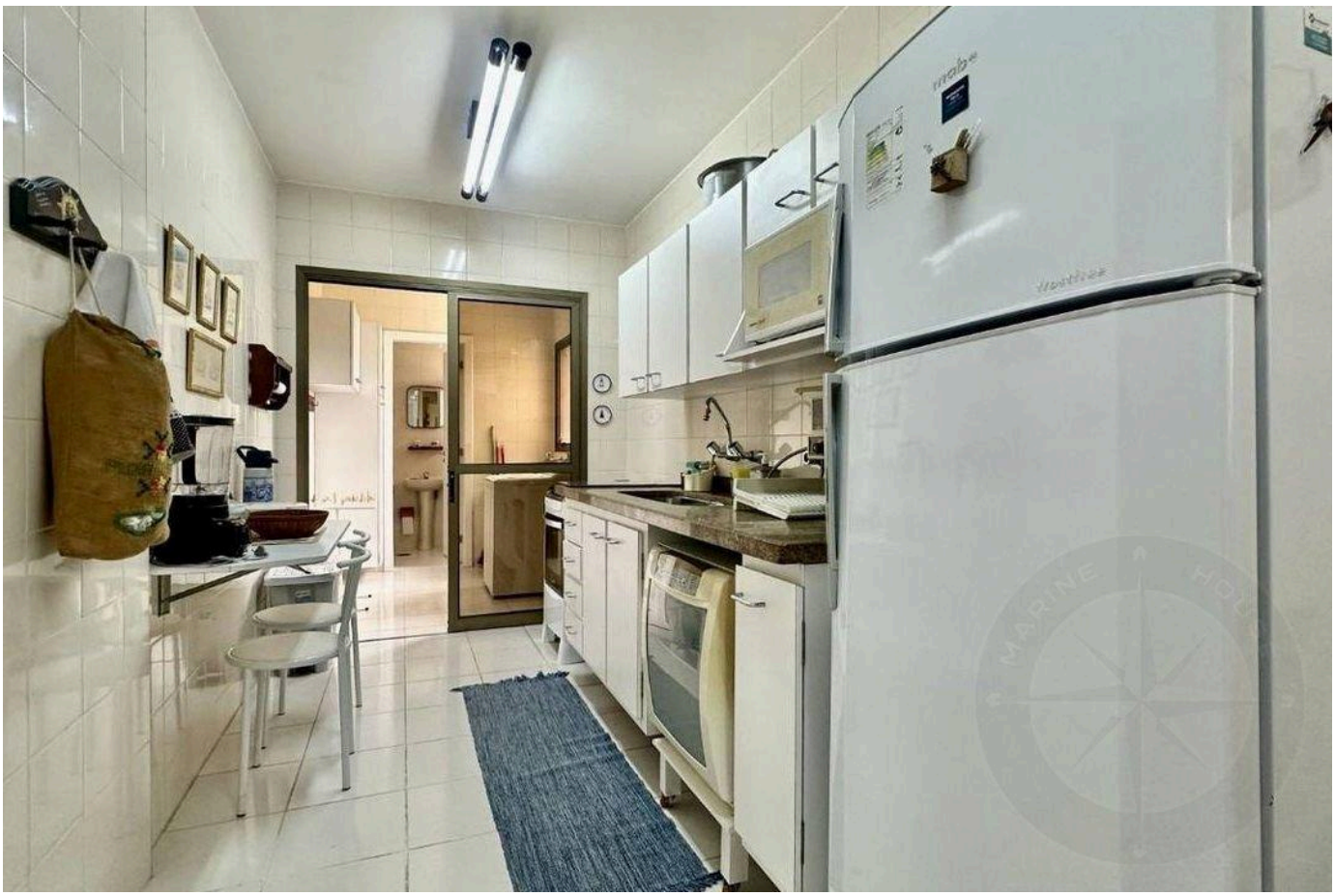

Prices and availability are subject to change without notice. The information in this document may contain errors or omissions and is subject to change, prior sale or withdrawal from the market. Images are for illustration purposes only.





Prices and availability are subject to change without notice. The information in this document may contain errors or omissions and is subject to change, prior sale or withdrawal from the market. Images are for illustration purposes only.

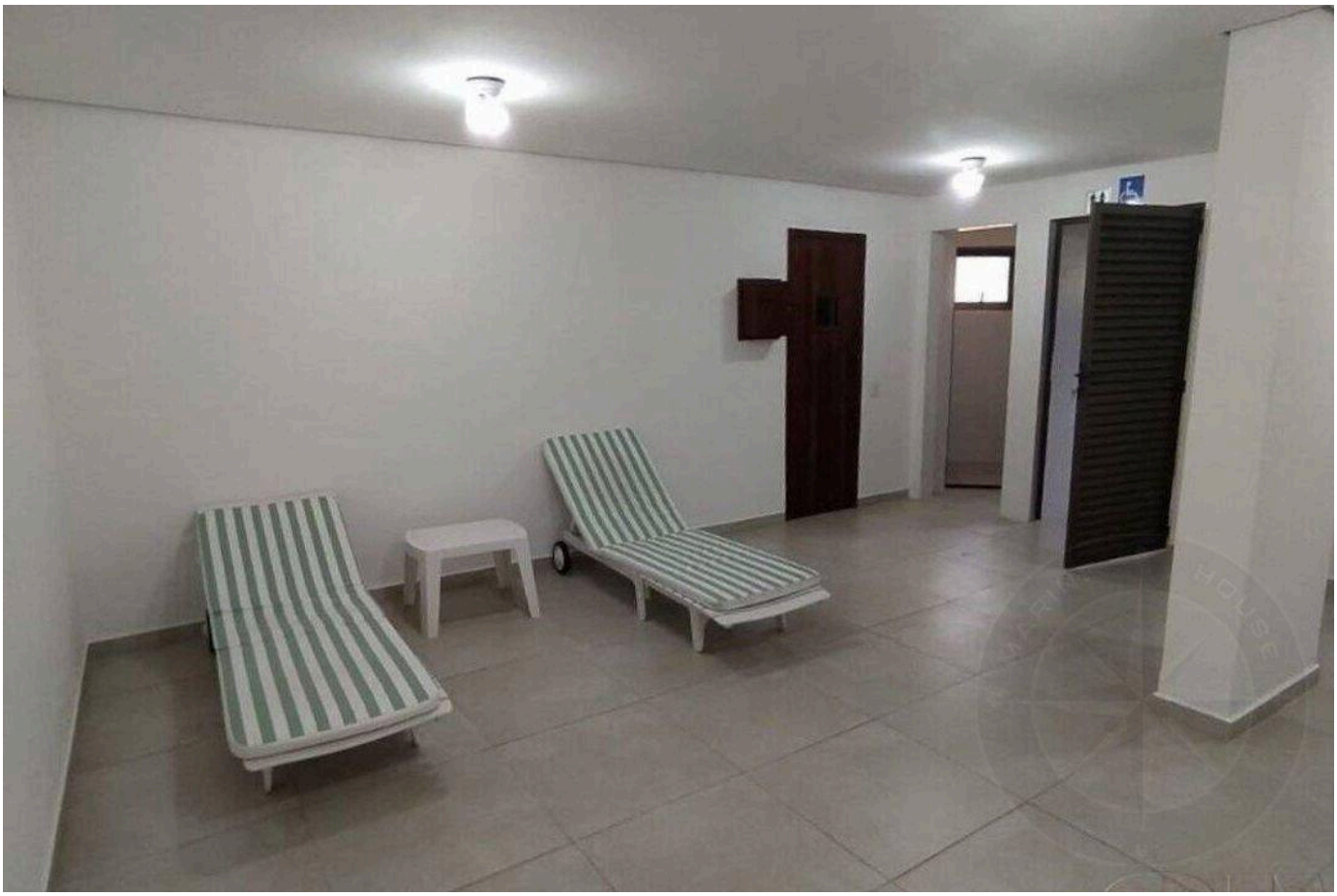



Prices and availability are subject to change without notice. The information in this document may contain errors or omissions and is subject to change, prior sale or withdrawal from the market. Images are for illustration purposes only.





Prices and availability are subject to change without notice. The information in this document may contain errors or omissions and is subject to change, prior sale or withdrawal from the market. Images are for illustration purposes only.





Prices and availability are subject to change without notice. The information in this document may contain errors or omissions and is subject to change, prior sale or withdrawal from the market. Images are for illustration purposes only.

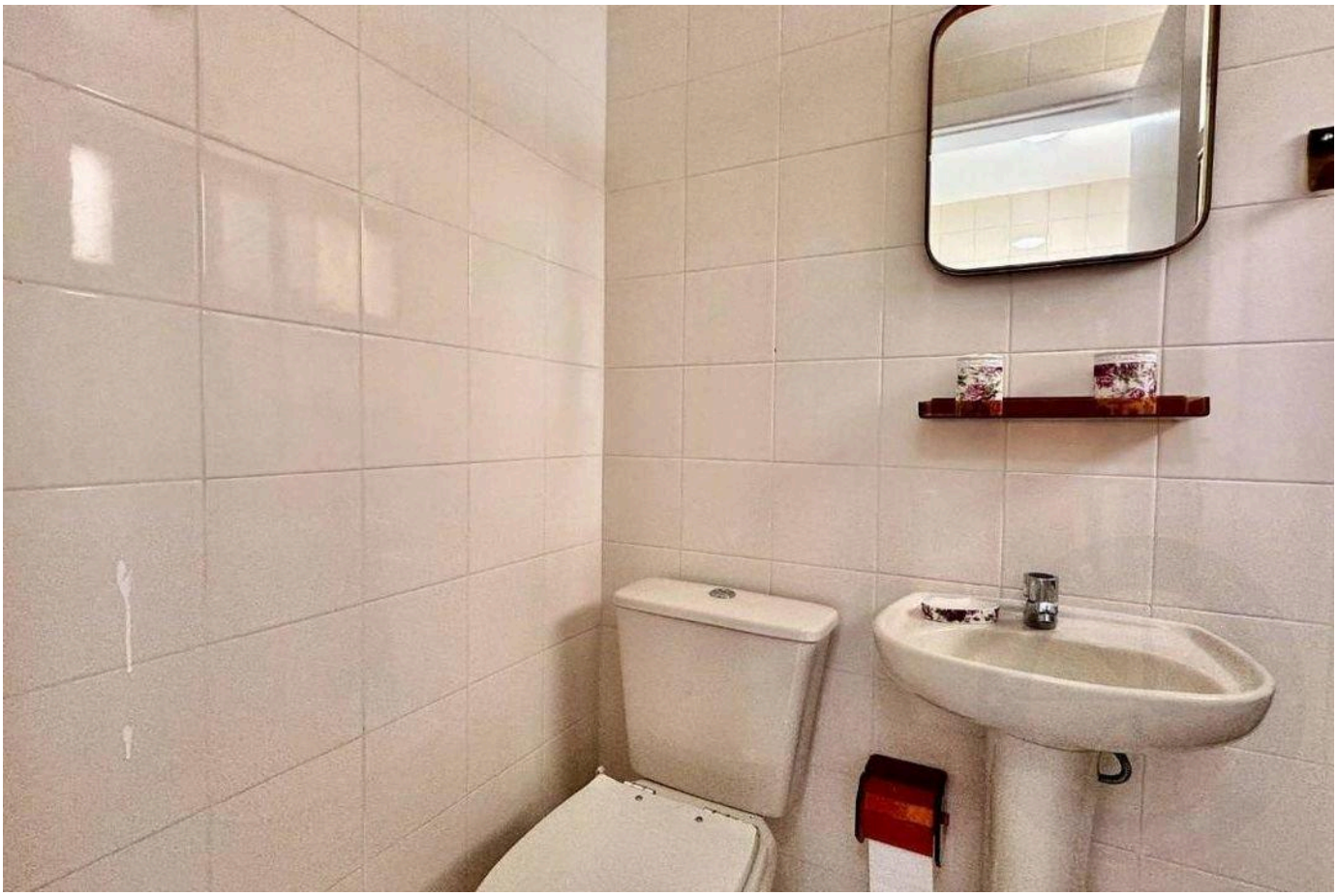



Prices and availability are subject to change without notice. The information in this document may contain errors or omissions and is subject to change, prior sale or withdrawal from the market. Images are for illustration purposes only.





Prices and availability are subject to change without notice. The information in this document may contain errors or omissions and is subject to change, prior sale or withdrawal from the market. Images are for illustration purposes only.





Prices and availability are subject to change without notice. The information in this document may contain errors or omissions and is subject to change, prior sale or withdrawal from the market. Images are for illustration purposes only.

HIGH-END LIVING IN RIVIERA DE SÃO LOURENÇO.

Alexandre Rodrigues

CRECI 44468-J

+55 (13) 99628-7514

VIEW ALL PHOTOS →

MARINEHOUSE.COM.BR