APARTMENT WITH 2 BEDROOMS, OF WHICH 1 EN SUITE, AND 68 M² FOR SALE IN RIVIERA DE SÃO LOURENÇO

RIVIERA DE SÃO LOURENÇO · BERTIOGA

R$ 2.150.000 (US$ 360,134)



REF	BEDROOMS	SUITES	PARKING	AREA M²
ZY-5620	2	1	2	69

Condo fee R$ 2.300/month Property tax (IPTU) R$ 333/year

Prices and availability are subject to change without notice. The information in this document may contain errors or omissions and is subject to change, prior sale or withdrawal from the market. Images are for illustration purposes only.

APARTMENT WITH 2 BEDROOMS, OF WHICH 1 EN SUITE, AND 68 M² FOR SALE IN RIVIERA DE SÃO LOURENÇO

Two-bedroom apartment with one en suite, totaling 87 m² of usable area. The unit features two covered parking spaces and includes a gourmet barbecue grill on the balcony and gas-heated shower, offering comfort and convenience to residents. The building provides excellent infrastructure with adult swimming pool, children's pool, wet sauna, fully equipped gym, party room, game room for adults, barbecue area, Draft Beer Lounge, and direct beach access with support services. Located in Riviera de São Lourenço, Bertioga, the property is situated in a high-standard development distinguished by complete infrastructure, proximity to beautiful beaches, and superior quality of life. The region offers all the comfort and security expected from one of the principal residential destinations on the São Paulo coast.

UNIT FEATURES

- Gourmet BBQ Grill on the Balcony
- Gas-Heated Shower

CONDOMINIUM FEATURES

- Fully Equipped Gym
- Draft Beer Tap in Common Areas
- Barbecue Area in Common Areas
- Beachfront
- Adult Pool
- Children's Pool
- Event Hall
- Adult Game Room
- Steam Sauna
- Beach Service



Prices and availability are subject to change without notice. The information in this document may contain errors or omissions and is subject to change, prior sale or withdrawal from the market. Images are for illustration purposes only.



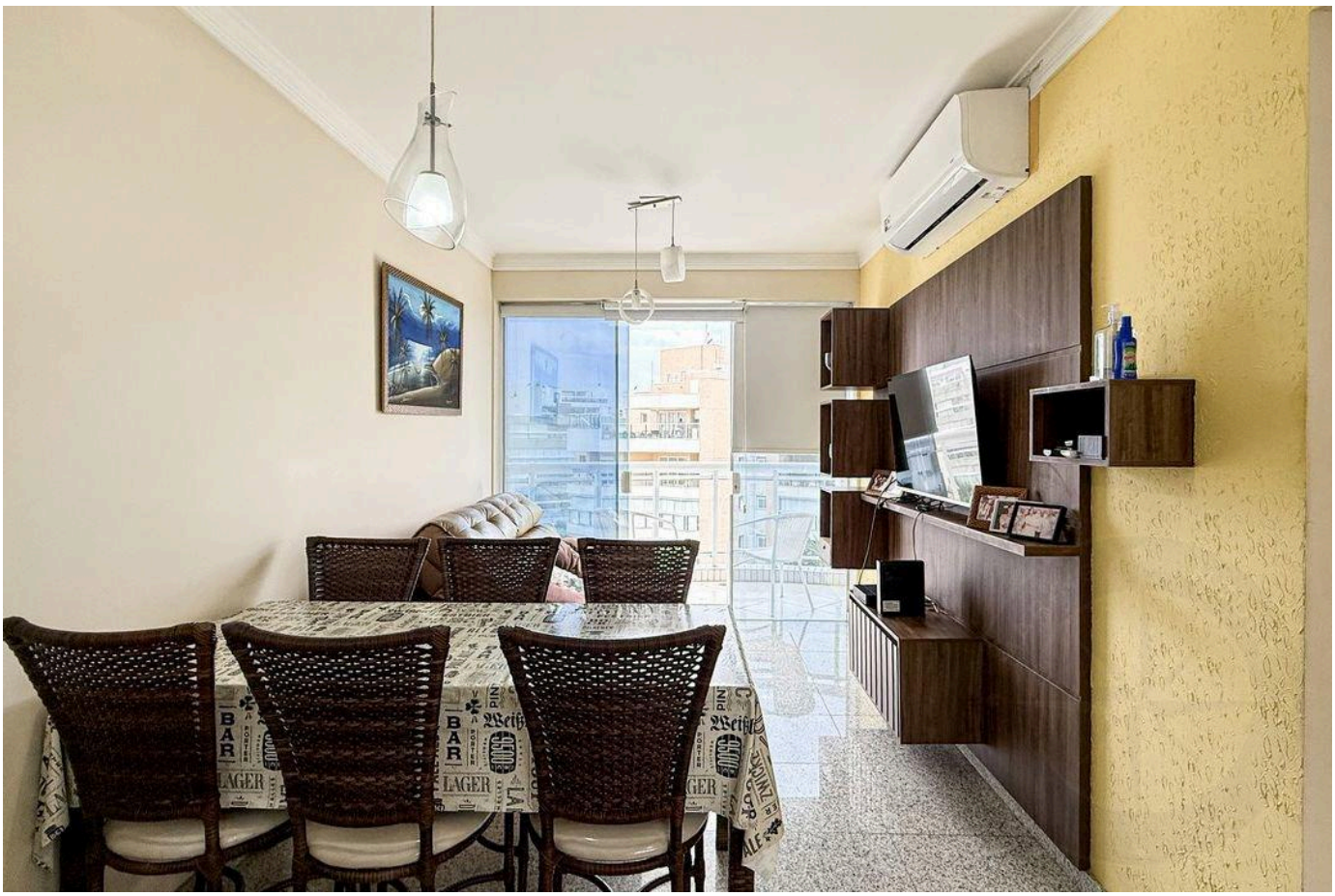

Prices and availability are subject to change without notice. The information in this document may contain errors or omissions and is subject to change, prior sale or withdrawal from the market. Images are for illustration purposes only.



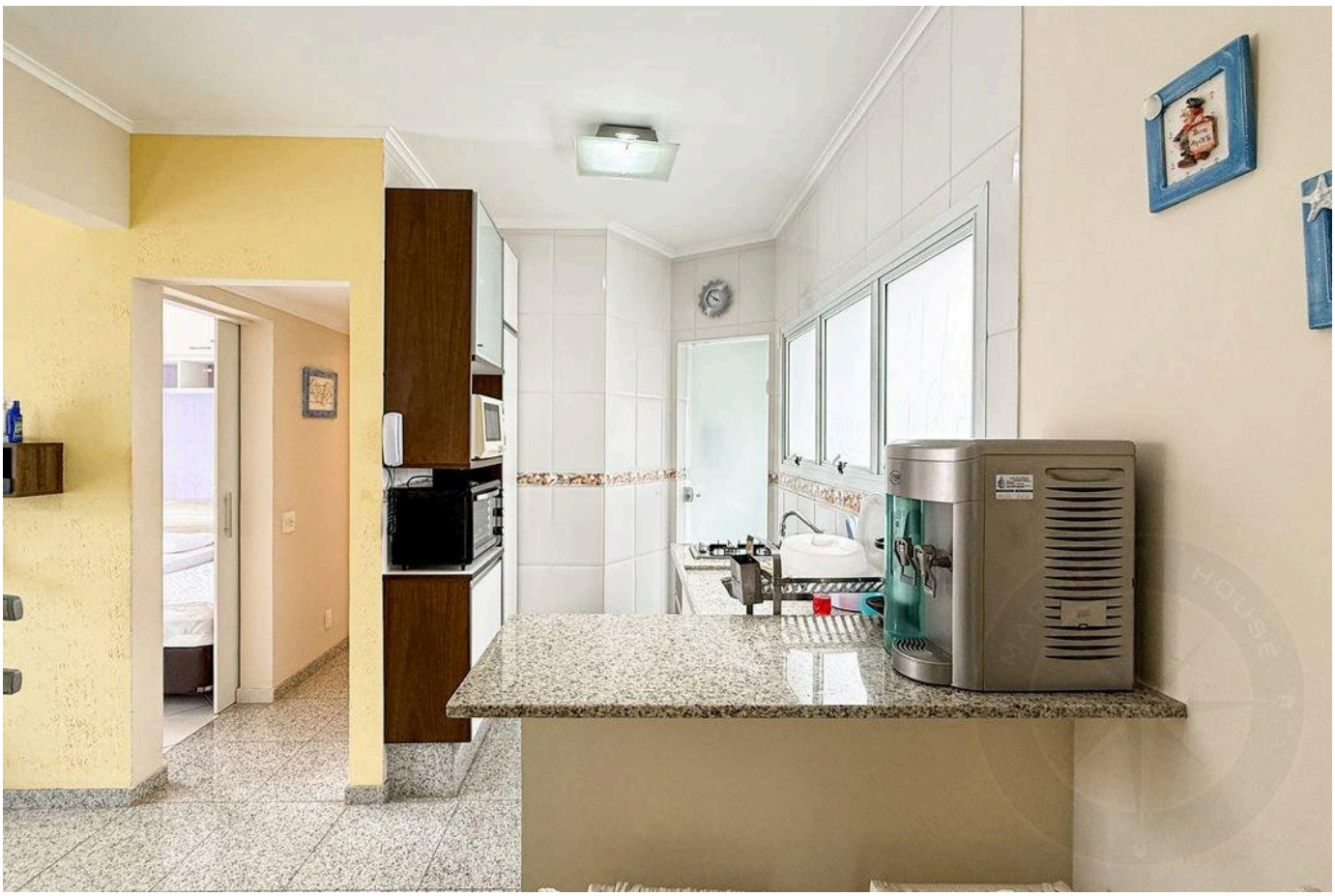

Prices and availability are subject to change without notice. The information in this document may contain errors or omissions and is subject to change, prior sale or withdrawal from the market. Images are for illustration purposes only.

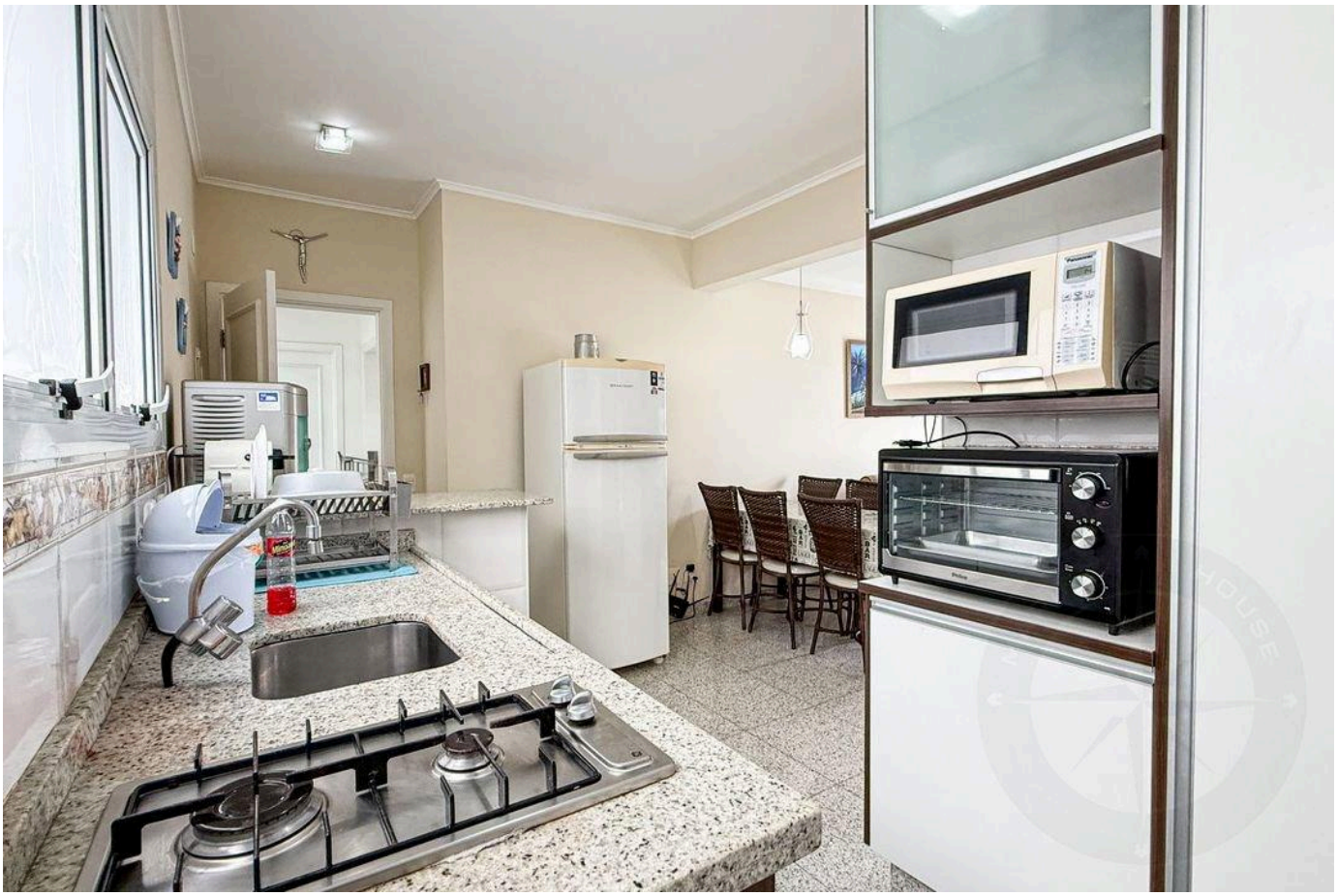



Prices and availability are subject to change without notice. The information in this document may contain errors or omissions and is subject to change, prior sale or withdrawal from the market. Images are for illustration purposes only.





Prices and availability are subject to change without notice. The information in this document may contain errors or omissions and is subject to change, prior sale or withdrawal from the market. Images are for illustration purposes only.



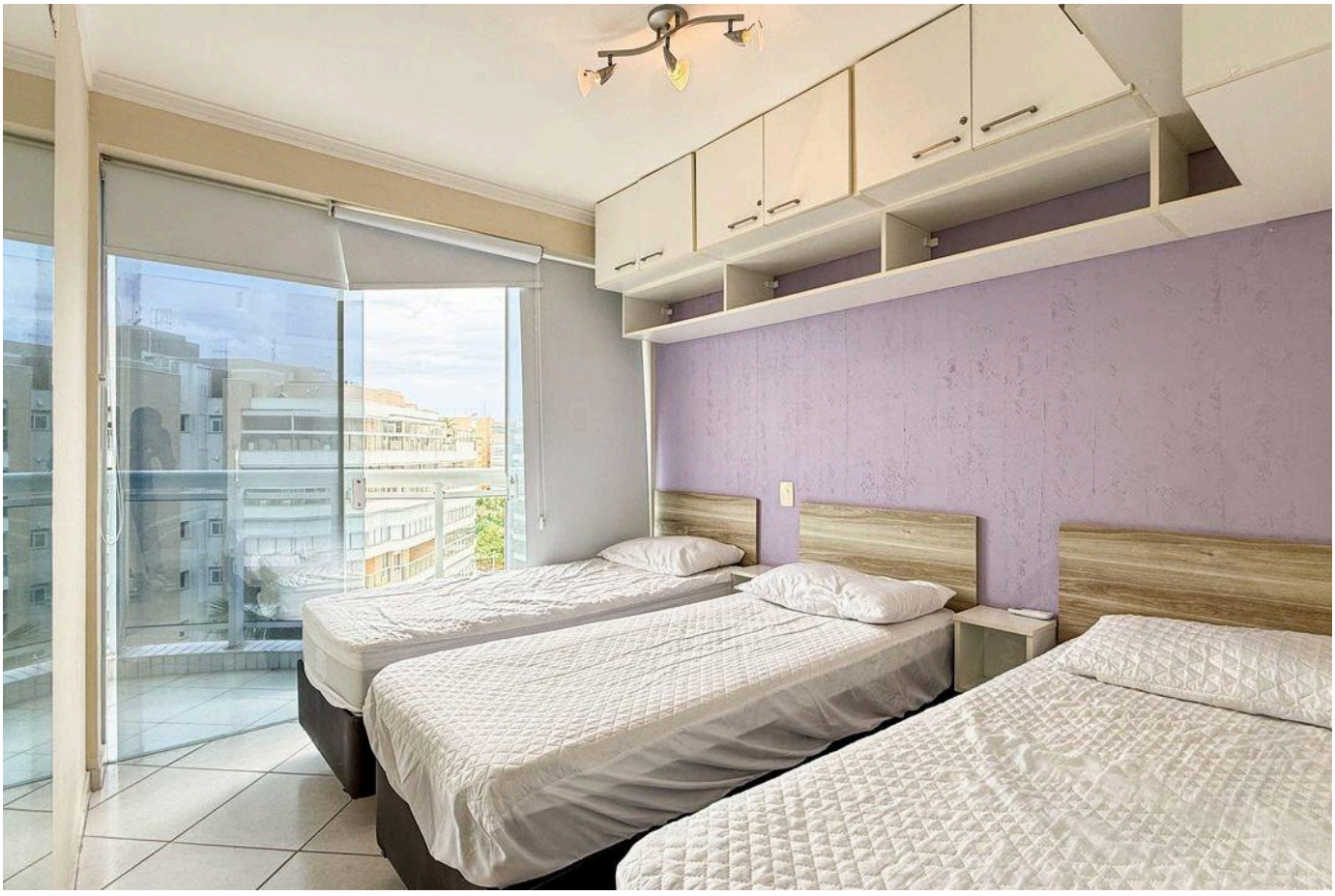

Prices and availability are subject to change without notice. The information in this document may contain errors or omissions and is subject to change, prior sale or withdrawal from the market. Images are for illustration purposes only.





Prices and availability are subject to change without notice. The information in this document may contain errors or omissions and is subject to change, prior sale or withdrawal from the market. Images are for illustration purposes only.





Prices and availability are subject to change without notice. The information in this document may contain errors or omissions and is subject to change, prior sale or withdrawal from the market. Images are for illustration purposes only.





Prices and availability are subject to change without notice. The information in this document may contain errors or omissions and is subject to change, prior sale or withdrawal from the market. Images are for illustration purposes only.





Prices and availability are subject to change without notice. The information in this document may contain errors or omissions and is subject to change, prior sale or withdrawal from the market. Images are for illustration purposes only.

HIGH-END LIVING IN RIVIERA DE SÃO LOURENÇO.

Alexandre Rodrigues

CRECI 44468-J

+55 (13) 99628-7514

VIEW ALL PHOTOS →

MARINEHOUSE.COM.BR