HOUSE WITH 5 EN-SUITE BEDROOMS AND 395 M² FOR SALE IN RIVIERA DE SÃO LOURENÇO

RIVIERA DE SÃO LOURENÇO · BERTIOGA

R$ 8.000.000 (US$ 1,340,034)



REF	BEDROOMS	SUITES	PARKING	AREA M²
ZY-5587	5	5	8	395

Condo fee R$ 1.400/month Property tax (IPTU) R$ 1.200/year

Prices and availability are subject to change without notice. The information in this document may contain errors or omissions and is subject to change, prior sale or withdrawal from the market. Images are for illustration purposes only.

HOUSE WITH 5 EN-SUITE BEDROOMS AND 395 M² FOR SALE IN RIVIERA DE SÃO LOURENÇO

High-standard residence featuring 5 en-suite bedrooms distributed across 420 m² of built area on a 488 m² lot. The property offers 4 garage spaces (2 covered and 2 uncovered), expansive landscaped gardens, integrated barbecue and gourmet lounge. Equipped with solar energy system, air conditioning in bedrooms and living areas, hydromassage, jacuzzi, utility room, and electric vehicle charger. Tastefully furnished throughout. Located in Riviera de São Lourenço, Bertioga, this residence exemplifies one of the most prestigious coastal destinations in São Paulo state, characterized by comprehensive infrastructure, proximity to pristine beaches, and elevated quality of life standards. The condominium provides security and comfort to its residents, establishing itself as a reference for elegance and exclusivity.

UNIT FEATURES

- Air Conditioning – Bedrooms
- Air Conditioning – Living Room
- Green Area
- Electric Car Charger
- BBQ Grill
- Solar Energy
- Gourmet Lounge
- Jacuzzi
- Powder Room
- Furnished with High-End Finishes
- Utility Room



Prices and availability are subject to change without notice. The information in this document may contain errors or omissions and is subject to change, prior sale or withdrawal from the market. Images are for illustration purposes only.



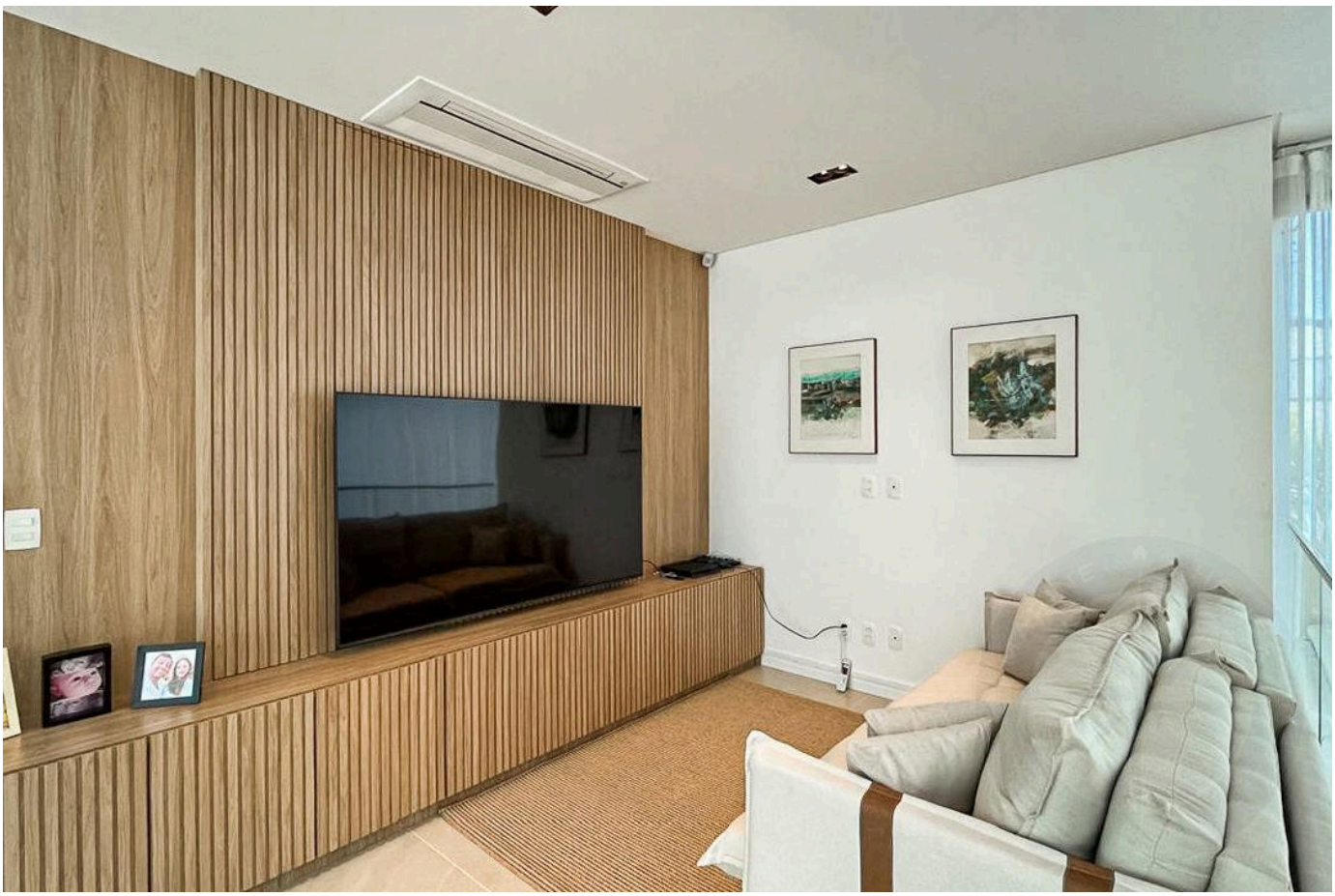

Prices and availability are subject to change without notice. The information in this document may contain errors or omissions and is subject to change, prior sale or withdrawal from the market. Images are for illustration purposes only.





Prices and availability are subject to change without notice. The information in this document may contain errors or omissions and is subject to change, prior sale or withdrawal from the market. Images are for illustration purposes only.



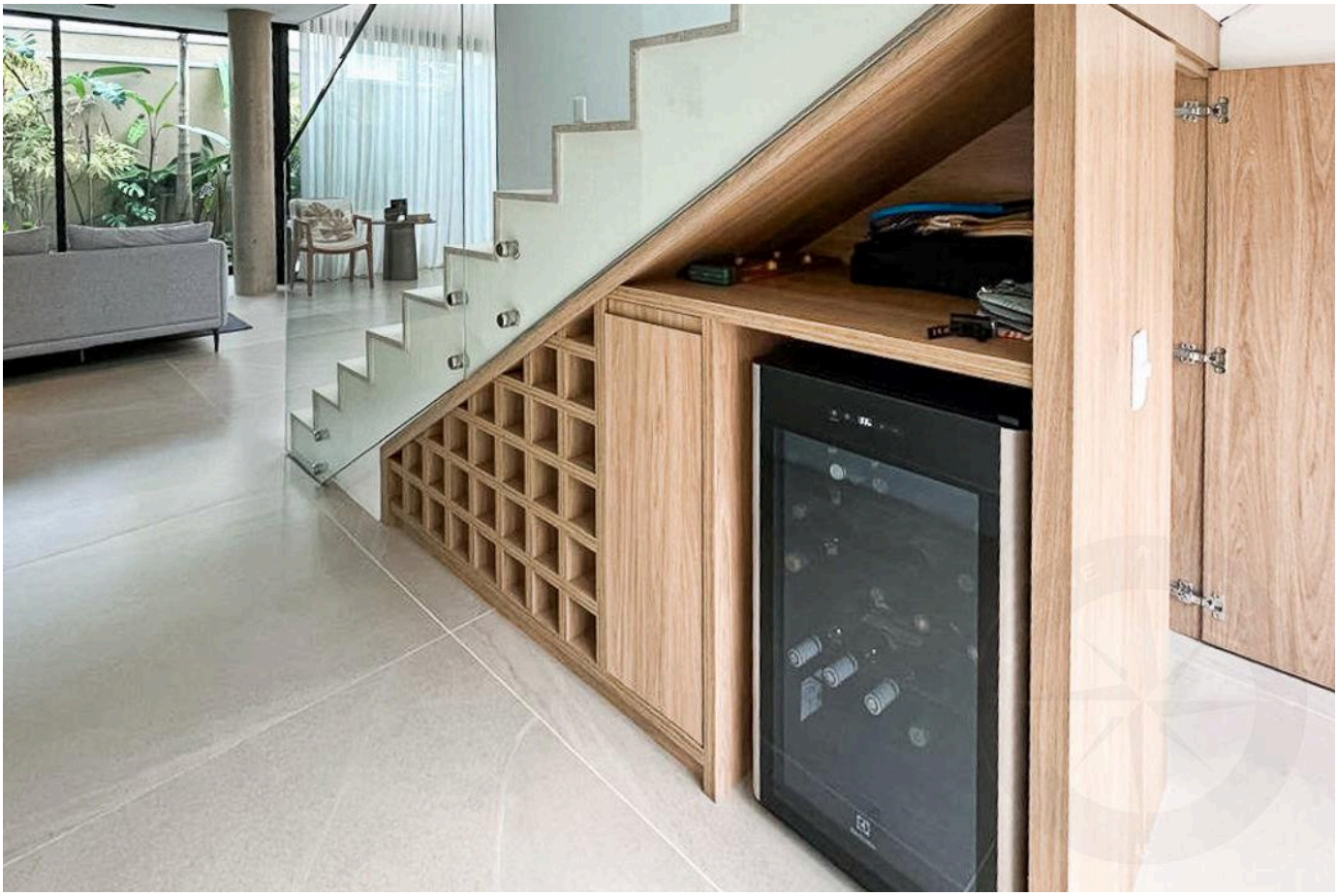

Prices and availability are subject to change without notice. The information in this document may contain errors or omissions and is subject to change, prior sale or withdrawal from the market. Images are for illustration purposes only.





Prices and availability are subject to change without notice. The information in this document may contain errors or omissions and is subject to change, prior sale or withdrawal from the market. Images are for illustration purposes only.

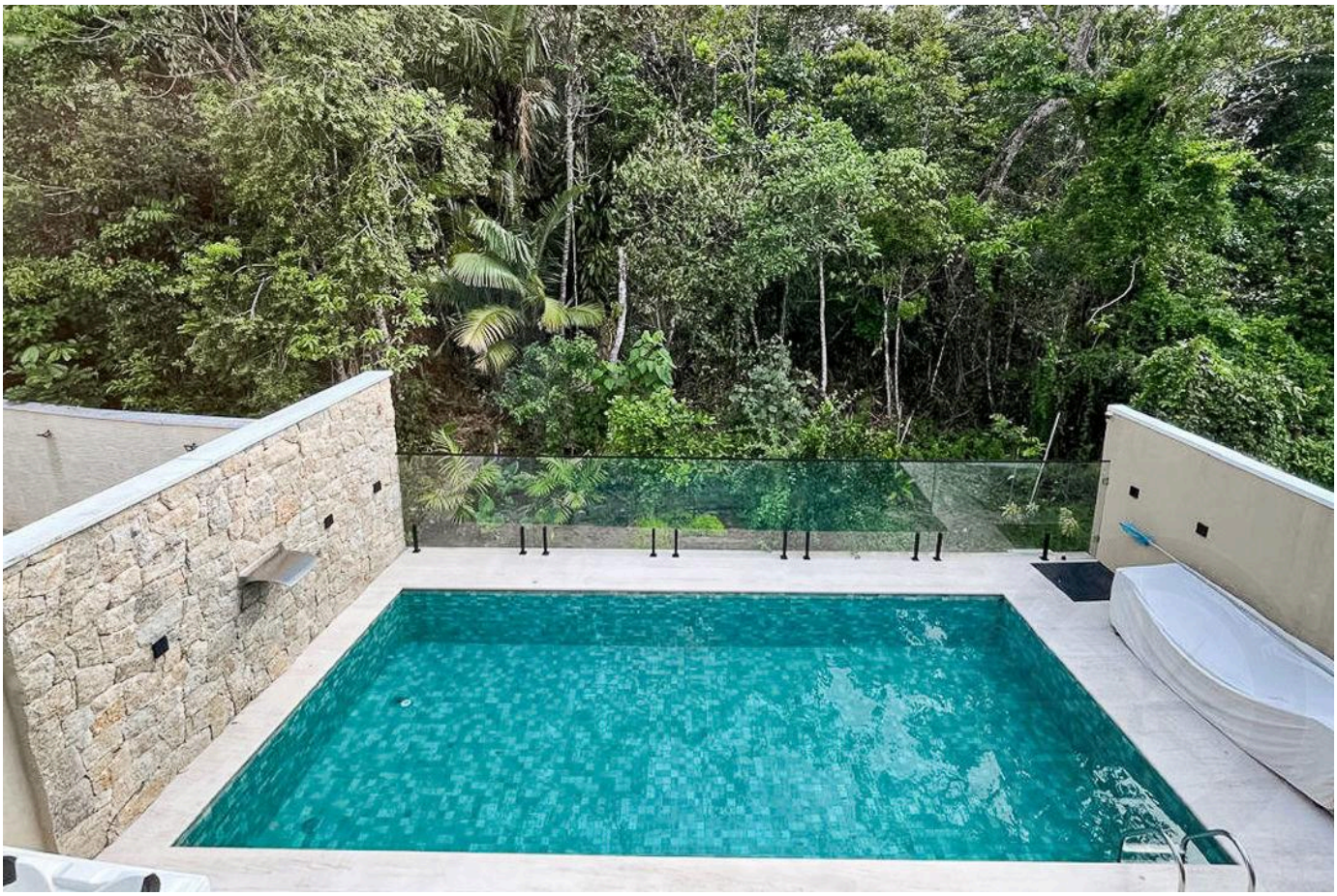

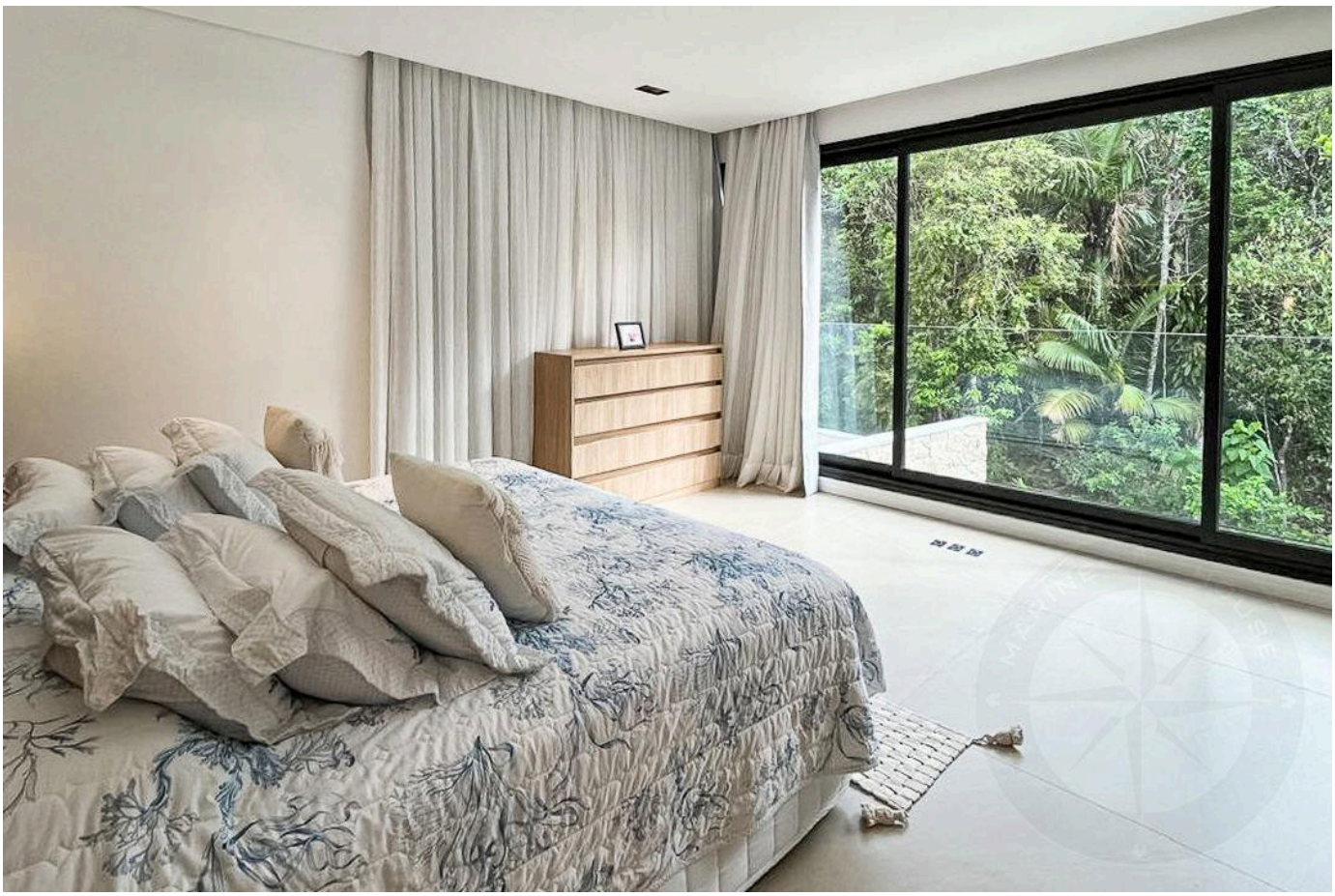

Prices and availability are subject to change without notice. The information in this document may contain errors or omissions and is subject to change, prior sale or withdrawal from the market. Images are for illustration purposes only.

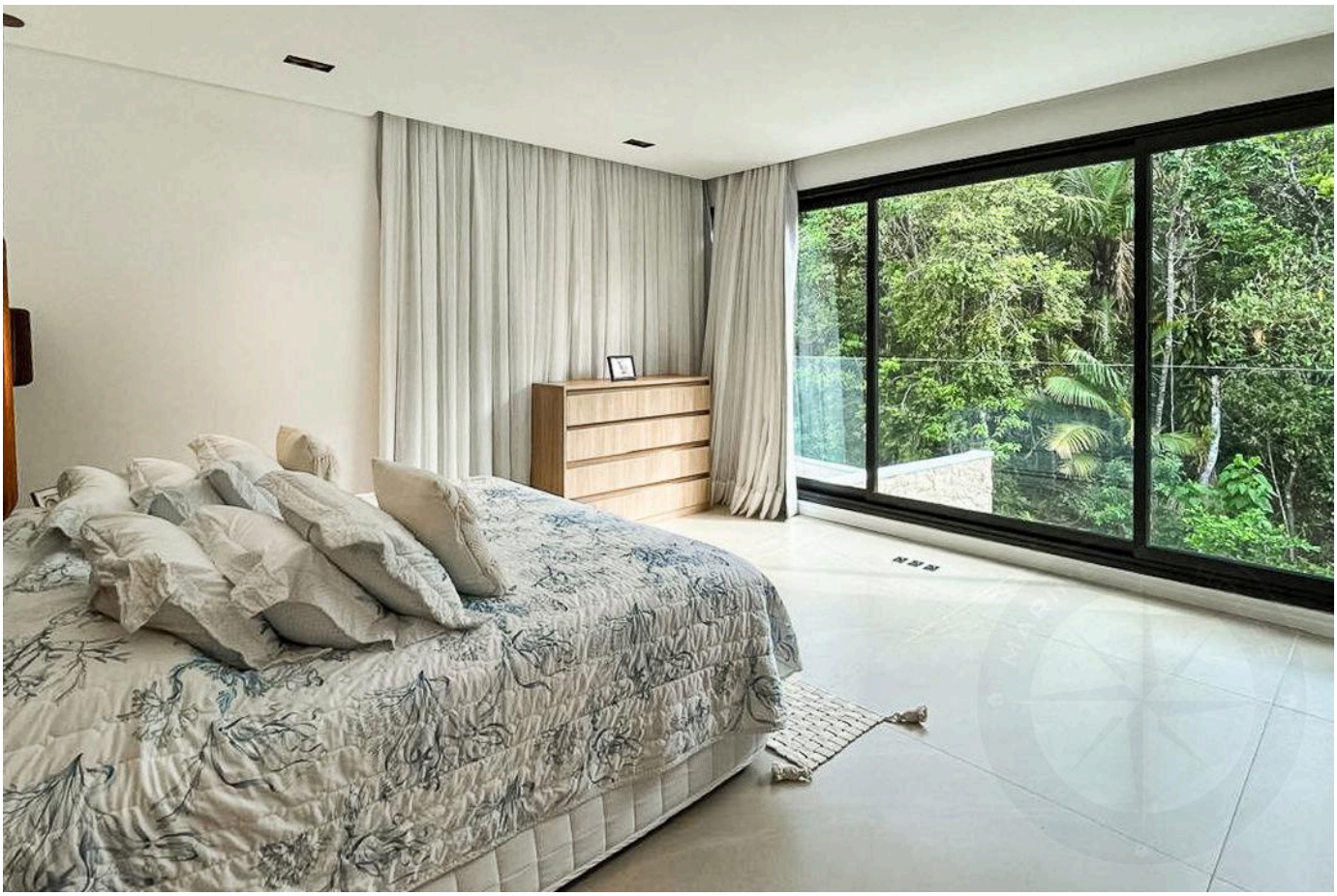



Prices and availability are subject to change without notice. The information in this document may contain errors or omissions and is subject to change, prior sale or withdrawal from the market. Images are for illustration purposes only.



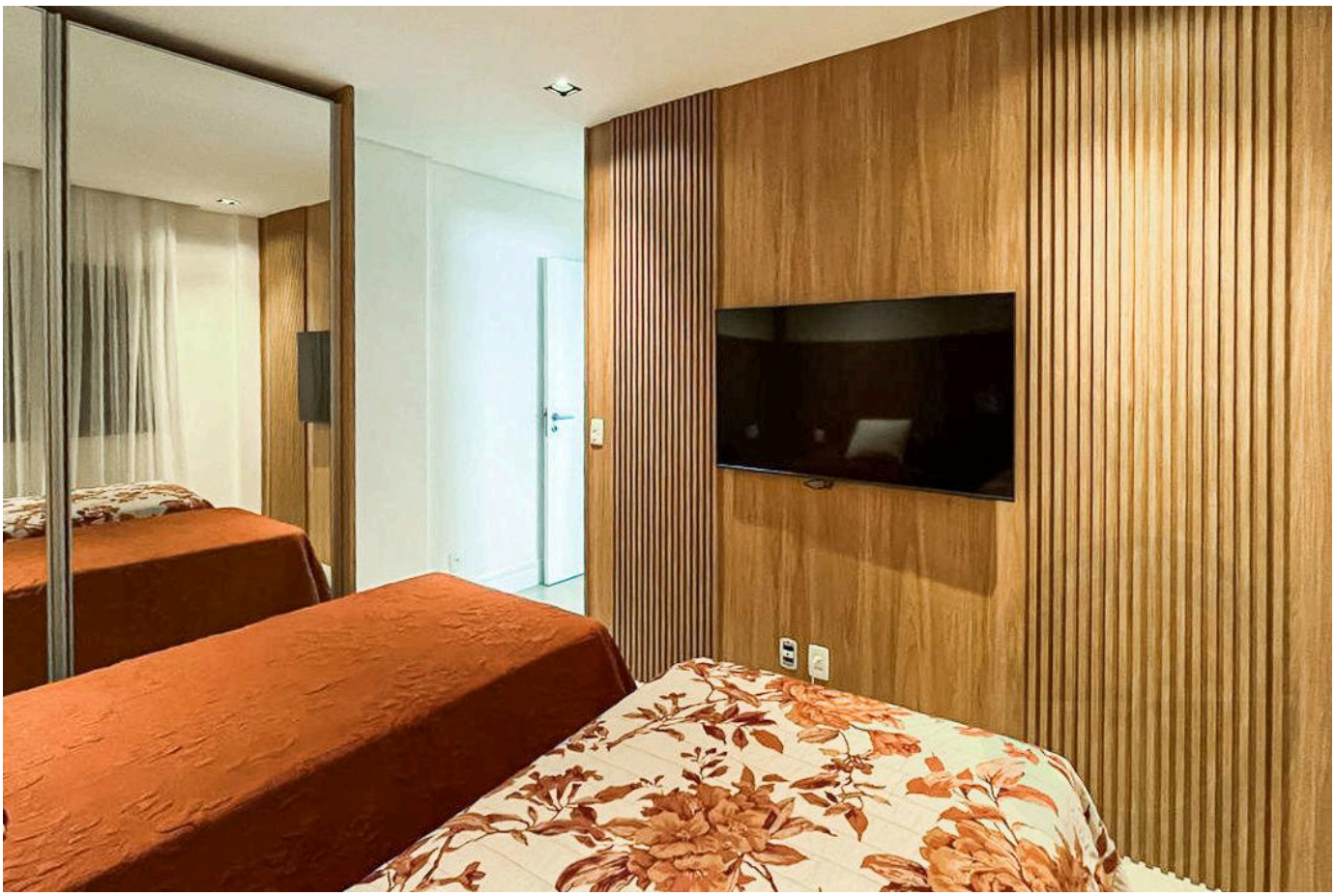

Prices and availability are subject to change without notice. The information in this document may contain errors or omissions and is subject to change, prior sale or withdrawal from the market. Images are for illustration purposes only.





Prices and availability are subject to change without notice. The information in this document may contain errors or omissions and is subject to change, prior sale or withdrawal from the market. Images are for illustration purposes only.

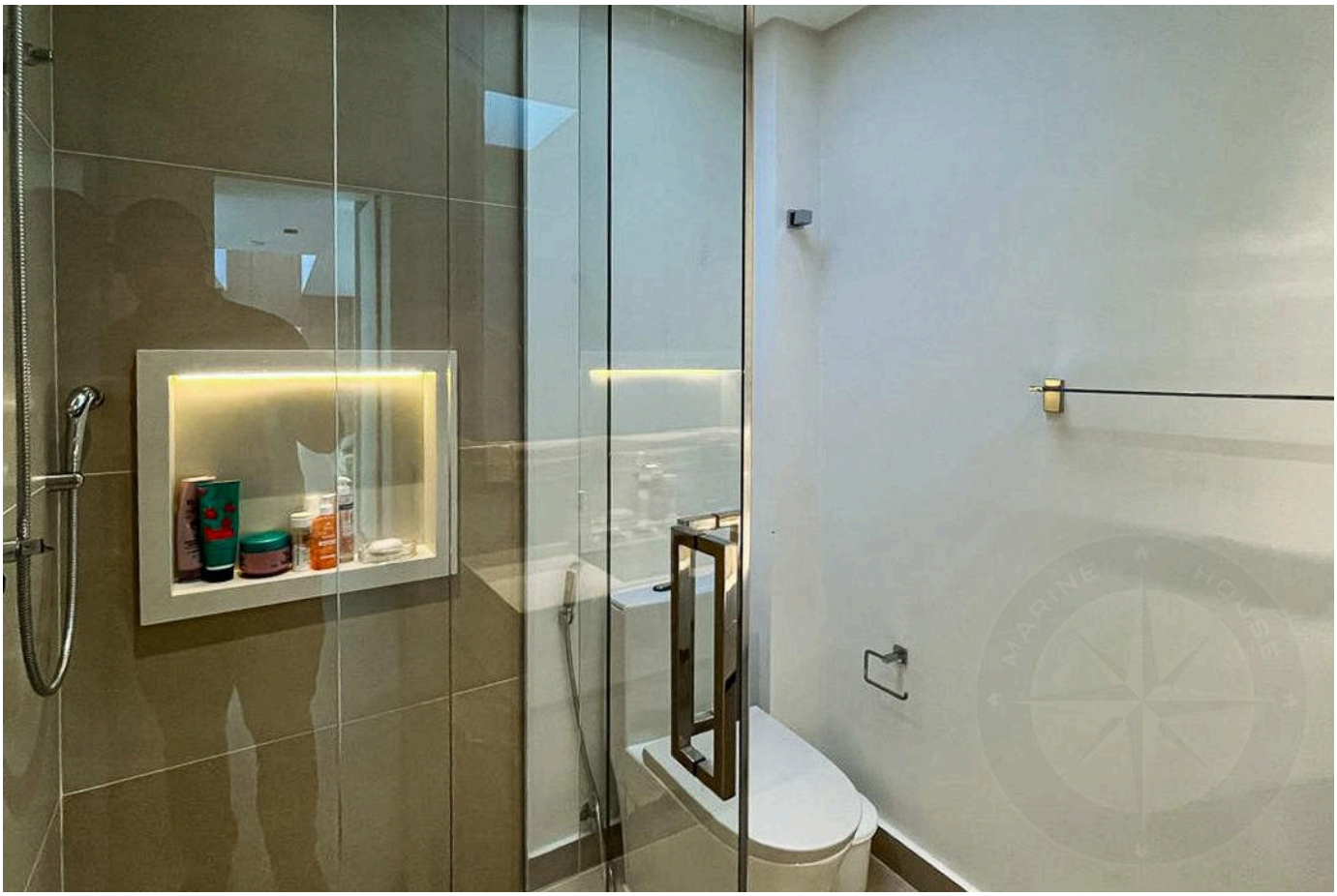



Prices and availability are subject to change without notice. The information in this document may contain errors or omissions and is subject to change, prior sale or withdrawal from the market. Images are for illustration purposes only.

HIGH-END LIVING IN RIVIERA DE SÃO LOURENÇO.

Alexandre Rodrigues

CRECI 44468-J

+55 (13) 99628-7514

VIEW ALL PHOTOS →

MARINEHOUSE.COM.BR